

UNITED STATES GOVERNMENT  
MEMORANDUM

April 14, 2021

To: Public Information  
From: Plan Coordinator, OLP, Plans Section (GM 235D)

Subject: Public Information copy of plan

Control # - S-08035  
Type - Supplemental Exploration Plan  
Lease(s) - OCS-G19409 Block - 815 Alaminos Canyon Area  
OCS-G31195 Block - 728 Alaminos Canyon Area  
OCS-G32988 Block - 771 Alaminos Canyon Area  
OCS-G35153 Block - 772 Alaminos Canyon Area  
Operator - Shell Offshore Inc.  
Description - Subsea Wells AA - UU DP  
Rig Type - Semisubmersible or Drillship

Attached is a copy of the subject plan.

It has been deemed submitted as of this date and is under review for approval.

Ronald O'Connor  
Plan Coordinator



Shell Offshore Inc.  
P. O. Box 61933  
New Orleans, LA 70161-1933  
United States of America  
Tel +1 504 425 4652  
Email Tracy.Albert@shell.com

**Public Information Copy**

November 2, 2020

Ms. Michelle Picou, Section Chief  
Bureau of Ocean Energy Management  
1201 Elmwood Park Boulevard  
New Orleans, LA 70123-2394

Attn: Plans Group GM 235D

SUBJECT: Supplemental Exploration Plan  
OCS-G 31195, Alaminos Canyon (AC) Block 728  
OCS-G 32988, Alaminos Canyon (AC) Block 771  
OCS-G 35153, Alaminos Canyon (AC) Block 772  
OCS-G 19409, Alaminos Canyon (AC) Block 815  
AC 859 Unit No. 754307006  
Offshore Texas

Dear Mrs. Picou:

In compliance with 30 CFR 550.211 and NTLs 2008-G04, 2009-G27, 2015-N01 and BOEM 2020-G01, giving Exploration Plan guidelines, Shell Offshore Inc. (Shell) requests your approval of this Supplemental Exploration Plan to drill twenty-one (21) wells at Alaminos Canyon (AC) area from five drill centers.

The Geoscience Earth and Marine (GEMS 2019), Shallow Hazards and Archaeological Assessment, Blocks 727-31, 771-775, 815-819 Alaminos Canyon Area, Gulf of Mexico, GEMS Project No. 1118-2814, July 22, 2019 was previously submitted to BOEM on September 9, 2020 and assigned Survey No. 24576.

This plan consists of a series of attachments describing our intended operations. The attachments we desire to be exempted from disclosure under the Freedom of Information Act are marked "Proprietary" and excluded from the Public Information Copies of this submittal. The cost recovery fee is attached to the proprietary copy of the plan.

Should you require additional information, please contact Tracy Albert at 504.425.4652 or [tracy.albert@shell.com](mailto:tracy.albert@shell.com).

Sincerely,

A handwritten signature in blue ink, appearing to read "Tracy Albert", is located below the "Sincerely," text.

Tracy Albert  
Sr. Regulatory Specialist



**SHELL OFFSHORE INC.**

**SUPPLEMENTAL EXPLORATION PLAN**

*for*

OCS-G 31195, Alaminos Canyon (AC) Block 728  
OCS-G 32988, Alaminos Canyon (AC) Block 771  
OCS-G 35153, Alaminos Canyon (AC) Block 772  
OCS-G 19409, Alaminos Canyon (AC) Block 815

**PUBLIC INFORMATION COPY**

**NOVEMBER 2020**

**PREPARED BY:**

**Tracy Albert**  
***Sr. Regulatory Specialist***

**504.425.4652**

**[tracy.albert@shell.com](mailto:tracy.albert@shell.com)**

**REVISIONS TABLE:**

<b><u>Date of Request</u></b>	<b><u>Sections Affected</u></b>	<b><u>Date Responded</u></b>
RFI No. 1 11/24/2020	Section 1 WCD lease, CC FF, GG & KK lease lines Section 2J – Table 3.1 and well number Section 6 – AC 728S name correction Section 11 – Lease stipulation correction	11/30/2020
RFI No. 2 12/16/2020	Section 2J – WCD (Proprietary data) Section 3 – G&G Maps (Proprietary data) Section 6 – ESR Maps (resolution)	01/20/2021
RFI No. 3 12/17/2020	Section 1 – API Gravity on Form 137 Section 1 – BHL Well RR (Proprietary data) Section 8 – AQR spreadsheets  Provided full copy of plan 2/24/2021	02/24/2021  verbally rescinded
RFI No. 4 3/15/2021	Section 6 AA-DD  Provided full copy of plan 3/16/2021	3/16/2021
RFI No. 5 3/23/2021	Section 6 II-MM  Provided full copy of plan 3/24/2021	3/24/2021

**SUPPLEMENTAL EXPLORATION PLAN**  
Offshore, Texas

TABLE OF CONTENTS

SECTION 1	PLAN CONTENTS
SECTION 2	GENERAL INFORMATION
SECTION 3	GEOLOGICAL AND GEOPHYSICAL INFORMATION
SECTION 4	HYDROGEN SULFIDE - H <sub>2</sub> S INFORMATION
SECTION 5	MINERAL RESOURCE CONSERVATION INFORMATION
SECTION 6	BIOLOGICAL, PHYSICAL AND SOCIOECONOMIC INFORMATION
SECTION 7	WASTE AND DISCHARGE INFORMATION
SECTION 8	AIR EMISSIONS INFORMATION
SECTION 9	OIL SPILLS INFORMATION
SECTION 10	ENVIRONMENTAL MONITORING INFORMATION
SECTION 11	LEASE STIPULATIONS INFORMATION
SECTION 12	ENVIRONMENTAL MITIGATION MEASURES INFORMATION
SECTION 13	RELATED FACILITIES AND OPERATIONS INFORMATION
SECTION 14	SUPPORT VESSELS AND AIRCRAFT INFORMATION
SECTION 15	ONSHORE SUPPORT FACILITIES INFORMATION
SECTION 16	SULPHUR OPERATIONS INFORMATION
SECTION 17	COASTAL ZONE MANAGEMENT ACT (CZMA) INFORMATION
SECTION 18	ENVIRONMENTAL IMPACT ANALYSIS (EIA)
SECTION 19	ADMINISTRATIVE INFORMATION

## **SECTION 1: PLAN CONTENTS**

### **A. DESCRIPTION, OBJECTIVES & SCHEDULE**

Shell Offshore Inc. (Shell) is supplementing Exploration Plan N-9995, approved October 6, 2017, revision R-6650 approved November 27, 2107, Supplemental S-7893, approved June 15, 2018, and Supplemental S-7905 approved September 28, 2018. This Supplement is needed to add twenty-one new subsea wells to the following leases:

OCS-G 31195, Alaminos Canyon (AC) Block 728  
OCS-G 32988, Alaminos Canyon (AC) Block 771  
OCS-G 35153, Alaminos Canyon (AC) Block 772  
OCS-G 19409, Alaminos Canyon (AC) Block 815

The AC859 Unit Contract No. 754307006 expanded effective 10/1/2017. The unit now consists of G19409, G20871, G31194, G31195, G32988, and G35153. The Unit is a producing unit that holds these leases, although they are not all receiving an allocation at this time.

The following wells have been drilled in the area to date:

Lease	Well No.	Plan and Letter	Spud date	Status	API No.
OCS-G 31195 (AC 728)	1	N 9995 "A"	2017	PA'd	6080540080
OCS-G 31195 (AC 728)	2	R-6650 "B"	2017/2018	PA'd	6080540081
OCS-G 35153 (AC 772)	1	N-9889 "C"	2017	PA'd	6080540079
OCS-G 35153 (AC 772)	2	S-7905 "I"	2019	TA'd	6080540085

This supplemental EP will be for the drilling and completion of twenty-one new subsea wells: Wells, AA – UU. The timeframe to complete the initial drilling activities is an estimate based on the best available information regarding downhole conditions likely to be encountered while drilling each well and are not intended to be a limitation. The well(s) will be drilled/completed and will remain shut-in until they are developed under a future DOCD. If any wells are unsuccessful, they will be permanently plugged and abandoned in accordance with the Bureau of Safety and Environmental Enforcement (BSEE) regulations. The drilling will be between 2022-2030 and there may be some years that AC 772 will have two rigs on location simultaneously (see Section 8). The drilling order of the wells has not been determined at this time.

The lease area is 150 statute miles from the nearest shoreline, 343 statute miles from the onshore support base at Port Fourchon, Louisiana and 214 statute miles from the helicopter base at Galveston, Texas. Water depths at the well sites range from ~7,092' to ~8,779' (Attachment 1A).

The proposed rig will be either a dynamically positioned (DP) semi-submersible (Atwood Condor or similar) or a Drill Ship (DW Proteus or similar); both are self-contained drilling vessels with accommodations for a crew which include quarters, galley and sanitation facilities. The rigs will comply with the requirements in the Final Drilling Rules. The drilling activities will be supported by the support vessels and aircraft as well as onshore support facilities as listed in Sections 14 and 15 of the EP. Shell has employed or contracted with trained personnel to carry out its exploration activities. Shell is committed to local hire, local contracting and local purchasing to the maximum extent possible. Shell personnel and contractors are experienced at operating in the Gulf of Mexico and are well versed in all Federal and State laws regulating operations. Shell's employees and contractors share Shell's deep commitment to operating in a safe and environmentally responsible manner.

Shell, through its parent and affiliate corporations, has extensive experience safely exploring for oil and gas in the Gulf of Mexico. Shell will draw upon this experience in organizing and carrying out its drilling program. Shell believes that the best way to manage blowouts is to prevent them from happening. Significant effort goes into the design and execution of wells and into building and maintaining staff competence. In the unlikely event of a spill, Shell's Regional Oil Spill Response Plan (OSRP) is designed to contain and respond to a spill that meets or exceeds the worst-case discharge (WCD) as detailed in Section 9 of this EP. The WCD does not take into account potential flow mitigating factors such as well bridging, obstructions in wellbore, reservoir barriers, or early intervention. We continue to invest in research and development to improve safety and reliability of our well systems. All operations will be conducted in accordance with

applicable federal and state laws, regulations and lease and permit requirements. Shell will have trained personnel and monitoring programs in place to ensure such compliance.

## **B. LOCATION**

See attached location plat (Attachments 1A and 1B) and BOEM forms (Attachments 1C through 1X).

## **C. RIG SAFETY AND POLLUTION FEATURES**

The rig to be used (Atwood Condor or similar DP semi-submersible or DW Proteus or similar Drill Ship) will comply with the regulations of the American Bureau of Shipping (ABS), International Maritime Organization (IMO) and the United States Coast Guard (USCG). All drilling operations will be conducted under the provisions of 30 CFR, Part 250, Subpart D and other applicable regulations and notices, including those regarding the avoidance of potential drilling hazards and safety and pollution prevention control. Such measures as inflow detection and well control, monitoring for loss of circulation and seepage loss and casing design will be our primary safety measures. Primary pollution prevention measures are contaminated and non-contaminated drain system, mud drain system and oily water processing.

The following drain items are typical for rigs in Shell's fleet.

### **DRAIN SYSTEM POLLUTION FEATURES**

Drains are provided on the rig in all spaces and on all decks where water or oil can accumulate. The drains are divided into two categories, non-contaminated and contaminated. All deck drains are fitted with a removable strainer plate to prevent debris from entering the system.

Deck drainage from rainfall, rig washing, deck washing and runoff from curbs and gutters, including drip pans and work areas, are discharged depending on if it comes in contact with the contaminated or non-contaminated areas of the Rig.

#### **1) Non-contaminated Drains**

Non-contaminated drains are designated as drains that under normal circumstances do not contain hydrocarbons and are mostly located around the main deck and outboard in places where it is unlikely that hydrocarbons will be found. Non-Contaminated drains can be directed overboard or to Non-Hazardous storage tanks. Drains are normally directed to storage tanks and only sent overboard if static sheen test is completed.

All drains that have the ability to go overboard are plugged and labeled and are lined up to normally go into Hazardous and Non-Hazardous storage tanks. Any deviation from this requires a Request for Approval Drain Plug Removal Form to be filled out prior to any plug being pulled. The rig's drain plug program consists of a daily check of all deck drains leading to the sea to verify that their status is as designated.

In the event a leak or spill on deck, the event shall be contained as all drains are lined up to the holding tanks. Emergency spill kits are located around the vessel and kit deployment and notifications will be implemented as needed.

Rig personnel shall ensure that the perimeter kick-plates on weather decks are maintained and drain plugs are in place as needed to ensure a proper seal.

#### **2) Contaminated Drains**

Contaminated drains are designated as drains that may contain hydrocarbons, drains from likely zones (rig floor, active mud tanks, etc.) cannot be discharged overboard and are directed to hazardous storage tanks. Drains from zones less likely to be contaminated (BOP setback areas, well test deck, etc.) have the option to go overboard or to the hazardous storage tanks, drains are always directed to storage tank for this system. When oil-based mud is used for drilling it will be collected from decks via a mud vac system or pumped from storage tanks to portable tanks and sent to shore for processing.

### **3) Oily Water Processing**

Oily water is collected in an oily water tank. It must be separated and cannot be pumped overboard until oil content is <15 ppm. The separated oil is pumped to a dirty oil tank and has to be sent ashore for disposal. On board the MODU an oil record log is kept according to instructions included in the log. All waste oil that is sent in to be disposed of is recorded in the MODU's oil log book.

All discharges will be in accordance with applicable NPDES permits. See Section 18, EIA.

### **4) Lower Hull Bilge System**

- The main bilge system is designed to have drains directed to bilge pockets in lower machinery rooms or directly to the FWD and Aft bilge storage tanks. They are electrically driven, self-priming centrifugal pumps – forward and aft that automatically pump bilge pockets to storage tanks when high level is sensed.
- Bilge water is stored onboard and pumped overboard via the Oily Water Separator if below 15 PPM.

The Bilge pumps are manual/automatic type pumps. They are equipped with sensors that give a high and a high alarm. They are set to a point at which the water gets to a certain point they will automatically turn on to pump water out in order to keep flooding under control. The pumps are also capable of being put in manual mode in which they can be turned on by hand.

### **5) Emergency Bilge System**

The Vessel has specific procedures for emergency bilge operations. It has emergency bilge pumps forward and aft for secondary response of de-watering vessel areas. For emergency purposes these overboard valves are kept open at all times. The pumps are manually controlled by the engine room operator in the Engine control room and all bilge pockets can be pumped and controlled from this area. In addition to this there is a third means of dewatering the vessel utilizing saltwater pumps and ballast pumps in various aft spaces. These valves must be manually operated in the affected machinery room.

### **6) Oily Water Drain/Separation System**

Oily water/engine room bilge water is collected in an oily water tank. It must be separated and not pumped overboard until oil content is <15 ppm. The separated oil is pumped to a dirty oil tank and will to be sent ashore for disposal. On board all drilling Units, an oil record log is kept according to instructions included in the log.

The rig floor drains go to the hazardous or non-hazardous drain system. From there they are pumped through a 15ppm meter before going overboard or being diverted to a drain holding tank. Once the drain holding tank is full it is processed through a decanting and centrifugal separation system. The heavy solids that cannot pass are pumped to a tote and sent in for processing, the remaining fluid is either sent back to the holding tank or if under 15ppm it is diverted overboard.

### **7) Drain, Effluent and Waste Systems**

- The rig's drainage system is designed in line with our environmental and single point discharge policies. Drains are either hazardous, i.e. from a hazardous area as depicted on the Area Classification drawings, or non-hazardous drains from nonhazardous areas.
- To prevent migration of hazardous materials and flammable gas from hazardous to non-hazardous areas, the drainage systems are segregated.
- The rig drainage systems tie into oily water separators that take out elements in the drainage that could harm the environment.

### **8) Rig Floor Drainage**

The rig floor drains to the hazardous or non-hazardous drain system as described above. A dedicated mud vacuum system is also installed to remove any mud that may go down the drain.



## 9) Cement unit Drains

The drains in the containment for the mixing skid and chemical tanks are directed to a dedicated overboard line. This line is controlled by two gate valves for double isolation and is kept normally closed with locks.

## 10) Main Engine Rooms

The engine rooms have their own drainage and handling system. The engine rooms are outfitted with a dirty oil tank and the drainage in the tank is processed through the separator, the waste from the separator goes back to the dirty oil tank and the clean water (<15 ppm) goes overboard.

## 11) Helideck Drains

The helideck has a dedicated drainage system around its perimeter to drain heli-fuel from a helicopter incident. The fuel can be diverted to the designated heli fuel recovery tank which is located under the Helideck structure.

### Operating configurations are as follows:

- The overboard piping valves and hydrocarbons take on valves are closed and locked. To unlock overboard or take on valves a permit or a Bulk Transfer Certificate must be filled out.
- The oily water separator continuously circulates the oily water collection tank. Waste oil is discharged into the waste oil tank and oily water is re-circulated back into the oily water collection tank. Clean water is pumped overboard, which is controlled/monitored by the oil content detector, set at 15 ppm.
- The solids control system is capable of being isolated for cuttings collection.

### D. Storage Tanks – DW Proteus (or similar) Drillship

Type of Storage Tank	Tank Capacity (bbls)	Number of Tanks	Total Capacity (bbls)	Fluid Gravity (Specific)
Marine Oil	14788	1	14788	Marine oil (0.85 SG)
Marine Oil	14482	2	28964	Marine oil (0.85 SG)
Marine Oil settling tank	2338	2	4676	Marine oil (0.85 SG)
Marine Oil settling tank	1415	2	2830	Marine oil (0.85 SG)
Marine Oil settling tank	1145	2	2290	Marine oil (0.85 SG)
Lube oil	214	1	214	Lube Oil (.9 SG)
Lube oil	381	1	381	Lube Oil (.9 SG)
Lube oil	127	1	127	Lube Oil (.9 SG)
Lube Oil	169	1	169	Lube Oil (.9 SG)

**Storage Tanks – Atwood Condor (or similar) DP Semi-Submersible**

Type of Storage Tank	Type of Facility	Tank Capacity (Bbls)	Number of Tanks	Total Capacity (Bbls)	Fluid Gravity (Specific)
Diesel Tank in stbd 1 80% fill in all hull tanks	Drilling Rig	3597	1	3597	Marine Diesel (0.91 SG)
Diesel Tank in stbd 2	Drilling Rig	2,713	1	2713	Marine Diesel (0.91 SG)
Diesel Tank in stbd 3	Drilling Rig	3,456	1	3456	Marine Diesel (0.91 SG)
Diesel Tank in stbd 4	Drilling Rig	653	1	653	Marine Diesel (0.91 SG)
Diesel Tank in port 1	Drilling Rig	2,090	1	2090	Marine Diesel (0.91 SG)
Diesel Tank in port 2	Drilling Rig	1,366	1	1366	Marine Diesel (0.91 SG)
Diesel Tank in port 3	Drilling Rig	4,787	1	4787	Marine Diesel (0.91 SG)
Diesel Tank in port 4	Drilling Rig	3,456	1	3456	Marine Diesel (0.91 SG)
Total storage hull tanks	Drilling Rig			22,118	Marine Diesel (0.91 SG)
Diesel Settling Tanks	Drilling Rig	129	3	387	Marine Diesel (0.91 SG)
Diesel Settling Tanks	Drilling Rig	139	1	139	Marine Diesel (0.91 SG)

**E. Pollution Prevention Measures**





Pursuant to NTL 2008-G04 the proposed operations covered by this EP do not require Shell to specifically address the discharges of oil and grease from the rig during rainfall or routine operations. Nevertheless, Shell has provided this information as part of its response to 1(c) above.

**F. Additional Measures**

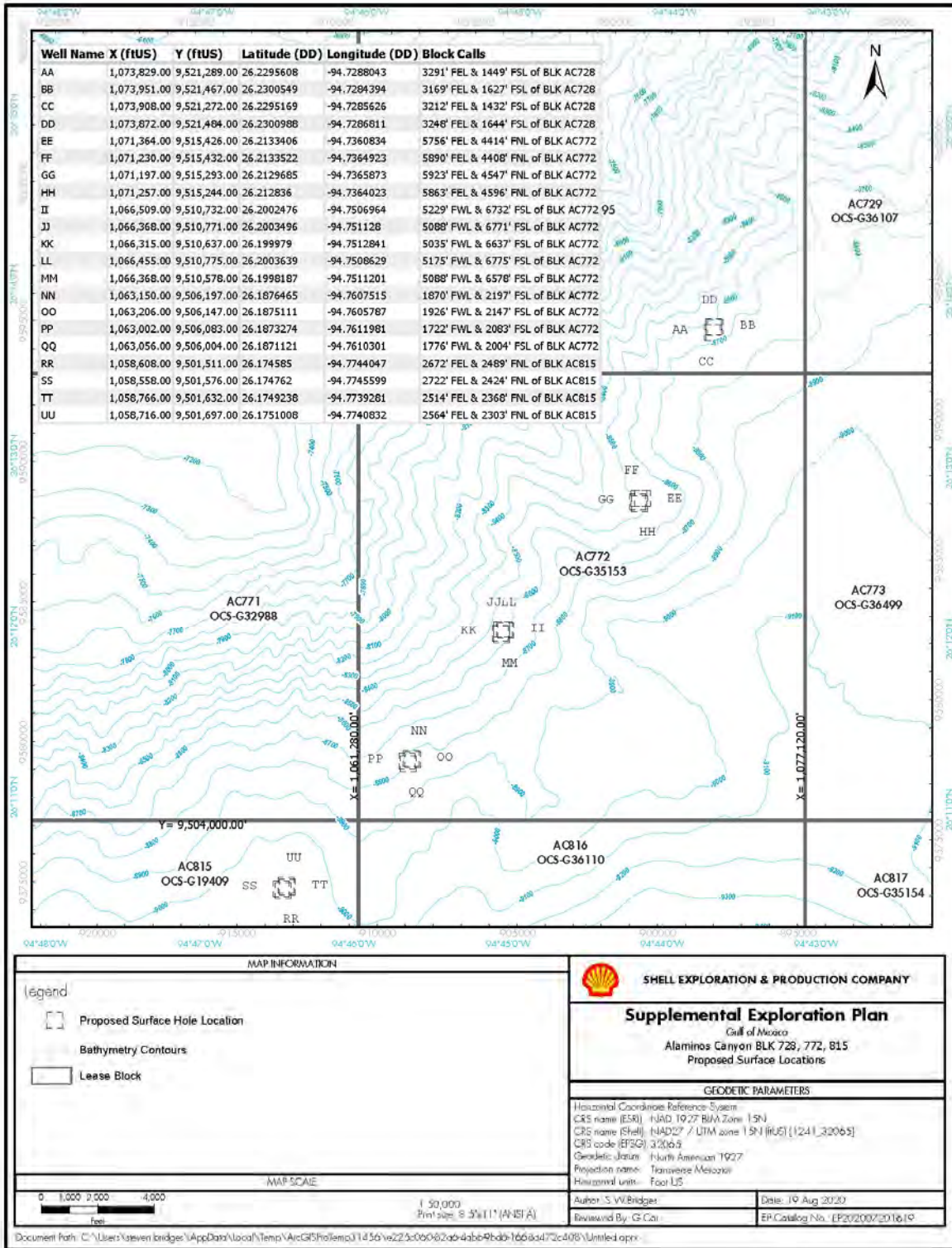
- HSE (health safety and environment) are the primary topics in pre-tour and pre-job safety meetings. The discussion around no harm to people or environment is a key mindset. All personnel are reminded daily to inspect work areas for safety issues as well as potential pollution issues.
- All tools that come to and from the rig have their pollution pans inspected, cleaned and confirmation of plugs installed prior to leaving dock and prior to loading on the boat.
- Preventive maintenance of rig equipment includes visual inspection of hydraulic lines and reservoirs on routine scheduled basis.
- All pollution pans on rig are inspected daily.
- Containment dikes are installed around all oil containment, drum storage areas, fuel vents and fuel storage tanks.
- All used oil and fuel is collected and sent in for recycling.
- Every drain on the rig is assigned a number. The number is logged when plug is removed and replaced.
- All trash containers are checked and emptied daily. The trash containers are kept covered. Trash is disposed of in a compactor and shipped in via boat.
- Fuel hoses and SBM are changed on annual basis.
- TODO or (KLA) spill prevention fittings are installed on all liquid take on hoses.
- Waste paint thinner is collected and sent ashore for disposal.
- Shell has obtained ISO14001 certification.
- Shell uses low sulfur fuel.

# Attachment 1A - Surface location and Bathymetry



MAP INFORMATION		 <b>SHELL EXPLORATION &amp; PRODUCTION COMPANY</b>
<p>Legend</p> <ul style="list-style-type: none"> <li> Proposed Surface Hole Location</li> <li> Bathymetry Contours</li> <li> Lease Block</li> </ul>		
MAP SCALE		GEODEMIC PARAMETERS
0 1,000 2,000 4,000 feet 1:50,000 Print size: 8.5x11" (ANSI)		Horizontal Coordinate Reference System: CRS name (ESRI): NAD 1983 BLM Zone 15N CRS name (Shell): NAD27 / UTM zone 15N (RUS) (1241_32065) CRS code (ESRI): 32065 Geoidetic datum: North American 1927 Projection name: Transverse Mercator Horizontal units: Foot US
Document Path: C:\Users\stevenc\bridge\1\AppData\Local\Temp\ArcGIS\Items\11456\va225-0b0-62a9-4ab4-Rdb-166-as472c408\Untitled.aprx		Author: S.V.Bridges Reviewed By: G. Cai Date: 19 Aug 2020 EP Catalog No.: EP202007201610

**Attachment 1B - Bottom Hole Locations**

Proprietary Data

Bureau of Ocean Energy Management

General Information												
Type of OCS Plan:	X	Exploration Plan (EP)	Development Operations Coordination Document (DOCD)									
Company Name: Shell Offshore Inc.						BOEM Operator Number: 0689						
Address: 701 Poydras St.						Contact Person: Tracy Albert						
New Orleans, LA 70131						Phone Number: 504.425.4652						
						E-Mail Address: tracy.albert@shell.com						
If a service fee is required under 30 CFR 550.125(a), provide:					Amount paid	\$18,365	Receipt No.			26Q6G005		
Project and Worst Case Discharge (WCD) Information												
Lease(s): OCS-G19409				Area: AC			Block(s) 815			Project Name (If Applicable): Whale		
Objective	x	Oil		Gas		Sulphur		Salt	Onshore Support Base(s): Fourchon/Galveston			
Well Name: RR				Total Volume of WCD: 105,000				API Gravity: 36				
Distance to Closest Land (Miles): 150						Volume from uncontrolled blowout: 4.4 MMBO						
Have you previously provided information to verify the calculations and assumptions for your WCD?										Yes	X	No
If so, provide the Control Number of the EP or DOCD with which this information was provided												
Do you propose to use new or unusual technology to conduct your activities?										Yes	X	No
Do you propose to use a vessel with anchors to install or modify a structure?										Yes	X	No
Do you propose any facility that will serve as a host facility for deepwater subsea development?										Yes	X	No
Description of Proposed Activities and Tentative Schedule (Mark all that apply)												
Proposed Activity					Start Date			End Date			No. of Days	
Exploration drilling					See attached							
Development drilling												
Well completion					See attached							
Well test flaring (for more than 48 hours)												
Installation or modification of structure												
Installation of production facilities												
Installation of subsea wellheads and/or dry hole trees					See attached							
Installation of lease term pipelines												
Commence production												
Other (Specify and attach description)												
Description of Drilling Rig						Description of Structure						
	Jackup	X	Drillship				Caisson			Tension leg platform		
	Gorilla Jackup		Platform rig				Fixed platform			Compliant tower		
	Semisubmersible		Submersible				Spar			Guyed tower		
X	DP Semisubmersible		Other (Attach description)				Floating production system			Other (Attach description)		
Drilling Rig Name (If known): DW Proteus or similar Atwood Condor or Similar												
Description of Lease Term Pipelines												
From (Facility/Area/Block)			To (Facility/Area/Block)			Diameter (Inches)			Length (Feet)			
NA												

Form BOEM- 0137 (December 2011 – Supersedes all previous editions of this form which may not be used.)

## 1C (Continued)

### Proposed Drilling/Completion Schedule (Includes installation of production or dry hole tree)

Wells	Days	Start	End
NE Drill Center – Wells AA-DD	210	6/5/2022	12/31/2022
	365	1/1/2023	12/31/2026
	210	1/1/2027	7/30/2027
Whale 772 Drill Center – MODU 1 Wells EE, FF, II JJ, KK, NN & OO	210	6/5/2022	12/31/2022
	365	1/1/2023	12/31/2029
	210	1/1/2030	7/30/2030
Whale 772 Drill Center – MODU 2 Wells GG, HH, LL, MM, PP & QQ	210	6/5/2022	12/31/2022
	365	1/1/2023	12/31/2028
	210	1/1/2029	7/30/2029
SW Drill center – Wells RR - UU	210	6/5/2022	12/31/2022
	365	1/1/2023	12/31/2026
	210	1/1/2027	7/30/2027

**Note:** The drilling order of the wells has not been determined at the time of this filing. AC 772 will have the option of having 2 rigs on location simultaneously. See Section 8 for AQR.

**Attachment 1D**

Proposed Well/Structure Location										
Well Name/Number: AA				Previously reviewed under an approved EP or DOCD?				Yes	X	No
Is this an existing well?			Yes	X	No	If so, list the Complex ID or API No.		NA		
Do you plan to use a subsea BOP/surface BOP on a floating facility to conduct your proposed activities?							X	Yes		No
<b>WCD Info</b>	For wells, volume of uncontrolled blowout (Bbls/Day): 105,000			For structures, volume of all storage and pipelines (Bbls): NA			API Gravity of fluid		36°	
	<b>Surface Location</b>			<b>Bottom-Hole Location (For Wells)</b>			<b>Completion (For multiple completions, enter separate lines)</b>			
<b>Lease No.</b>	OCS-G 31195			OCS-G 31195						
<b>Area Name</b>	Alaminos Canyon			Alaminos Canyon						
<b>Block No.</b>	728			728						
<b>Blockline Departures (in feet)</b>	N/S Departure: 1,449' FSL									
	E/W Departure: 3,291' FEL									
<b>Lambert X-Y coordinates</b>	X: 1,073,829									
	Y: 9,521,289									
<b>Latitude/ Longitude</b>	Latitude: 26.2295608									
	Longitude: -94.7288043									
Water Depth (Feet): 8,655'				MD (Feet):		TVDSS (Feet):				
Anchor Radius (if applicable) in feet:				NA						
Anchor Locations for Drilling Rig or Construction Barge (If anchor radius supplied above, not necessary)										
Anchor Name or No.	Area	Block	X Coordinate		Y Coordinate		Length of Anchor Chain on Seafloor			
			X:		Y:					
			X:		Y:					
			X:		Y:					
			X:		Y:					
			X:		Y:					

Form BOEM- 0137 (December 2011 – Supersedes all previous editions of this form which may not be used.)

**Attachment 1E**

Proposed Well/Structure Location										
Well Name/Number: BB				Previously reviewed under an approved EP or DOCD?				Yes	X	No
Is this an existing well?			Yes	X	No	If so, list the Complex ID or API No.		NA		
Do you plan to use a subsea BOP/surface BOP on a floating facility to conduct your proposed activities?						X	Yes			No
<b>WCD Info</b>		For wells, volume of uncontrolled blowout (Bbls/Day): 105,000		For structures, volume of all storage and pipelines (Bbls): NA			API Gravity of fluid		36°	
		<b>Surface Location</b>			<b>Bottom-Hole Location (For Wells)</b>			<b>Completion (For multiple completions, enter separate lines)</b>		
<b>Lease No.</b>		OCS-G 31195			OCS-G 31195					
<b>Area Name</b>		Alaminos Canyon			Alaminos Canyon					
<b>Block No.</b>		728			728					
<b>Blockline Departures (in feet)</b>		N/S Departure: 1,627' FSL								
		E/W Departure: 3,169' FEL								
<b>Lambert X-Y coordinates</b>		X: 1,073,951								
		Y: 9,521,467								
<b>Latitude/ Longitude</b>		Latitude: 26.2300549								
		Longitude: -94.7284394								
Water Depth (Feet): 8,636'				MD (Feet):		TVDSS (Feet):				
Anchor Radius (if applicable) in feet:				NA						
Anchor Locations for Drilling Rig or Construction Barge (If anchor radius supplied above, not necessary)										
Anchor Name or No.	Area	Block	X Coordinate	Y Coordinate	Length of Anchor Chain on Seafloor					
			X:	Y:						
			X:	Y:						
			X:	Y:						
			X:	Y:						
			X:	Y:						

Form BOEM- 0137 (December 2011 – Supersedes all previous editions of this form which may not be used.)



**Attachment 1F**

Proposed Well/Structure Location										
Well Name/Number: CC				Previously reviewed under an approved EP or DOCD?				Yes	X	No
Is this an existing well?			Yes	X	No	If so, list the Complex ID or API No.		NA		
Do you plan to use a subsea BOP/surface BOP on a floating facility to conduct your proposed activities?							X	Yes		No
<b>WCD Info</b>		For wells, volume of uncontrolled blowout (Bbls/Day): 105,000			For structures, volume of all storage and pipelines (Bbls): NA			API Gravity of fluid		36°
		<b>Surface Location</b>			<b>Bottom-Hole Location (For Wells)</b>			<b>Completion (For multiple completions, enter separate lines)</b>		
<b>Lease No.</b>		OCS-G 31195			OCS-G 35153					
<b>Area Name</b>		Alaminos Canyon			Alaminos Canyon					
<b>Block No.</b>		728			772					
<b>Blockline Departures (in feet)</b>		N/S Departure: 1,432' FSL								
		E/W Departure: 3,212' FEL								
<b>Lambert X-Y coordinates</b>		X: 1,073,908								
		Y: 9,521,272								
<b>Latitude/ Longitude</b>		Latitude: 26.2295169								
		Longitude: -94.7285626								
Water Depth (Feet): 8,659'				MD (Feet):		TVDSS (Feet):				
Anchor Radius (if applicable) in feet:				NA						
Anchor Locations for Drilling Rig or Construction Barge (If anchor radius supplied above, not necessary)										
Anchor Name or No.	Area	Block	X Coordinate		Y Coordinate		Length of Anchor Chain on Seafloor			
			X:		Y:					
			X:		Y:					
			X:		Y:					
			X:		Y:					
			X:		Y:					

Form BOEM- 0137 (December 2011 – Supersedes all previous editions of this form which may not be used.)

**Attachment 1G**

Proposed Well/Structure Location										
Well Name/Number: DD				Previously reviewed under an approved EP or DOCD?				Yes	X	No
Is this an existing well?			Yes	X	No	If so, list the Complex ID or API No.		NA		
Do you plan to use a subsea BOP/surface BOP on a floating facility to conduct your proposed activities?							X	Yes		No
<b>WCD Info</b>	For wells, volume of uncontrolled blowout (Bbls/Day): 105,000			For structures, volume of all storage and pipelines (Bbls): NA			API Gravity of fluid		36°	
	<b>Surface Location</b>			<b>Bottom-Hole Location (For Wells)</b>			<b>Completion (For multiple completions, enter separate lines)</b>			
<b>Lease No.</b>	OCS-G 31195			OCS-G 31195						
<b>Area Name</b>	Alaminos Canyon			Alaminos Canyon						
<b>Block No.</b>	728			728						
<b>Blockline Departures (in feet)</b>	N/S Departure: 1,644' FSL									
	E/W Departure: 3,248' FEL									
<b>Lambert X-Y coordinates</b>	X: 1,073,872									
	Y: 9,521,484									
<b>Latitude/ Longitude</b>	Latitude: 26.2300988									
	Longitude: -94.7286811									
Water Depth (Feet): 8,630'				MD (Feet):		TV DSS (Feet):				
Anchor Radius (if applicable) in feet:				NA						
Anchor Locations for Drilling Rig or Construction Barge (If anchor radius supplied above, not necessary)										
Anchor Name or No.	Area	Block	X Coordinate		Y Coordinate		Length of Anchor Chain on Seafloor			
			X:		Y:					
			X:		Y:					
			X:		Y:					
			X:		Y:					
			X:		Y:					

**Form BOEM- 0137** (December 2011 – Supersedes all previous editions of this form which may not be used.)

**Attachment 1H**

Proposed Well/Structure Location										
Well Name/Number: EE				Previously reviewed under an approved EP or DOCD?				Yes	X	No
Is this an existing well?			Yes	X	No	If so, list the Complex ID or API No.		NA		
Do you plan to use a subsea BOP/surface BOP on a floating facility to conduct your proposed activities?							X	Yes		No
<b>WCD Info</b>	For wells, volume of uncontrolled blowout (Bbls/Day): 105,000			For structures, volume of all storage and pipelines (Bbls): NA			API Gravity of fluid		36°	
	<b>Surface Location</b>			<b>Bottom-Hole Location (For Wells)</b>			<b>Completion (For multiple completions, enter separate lines)</b>			
<b>Lease No.</b>	OCS-G 35153			OCS-G 35153						
<b>Area Name</b>	Alaminos Canyon			Alaminos Canyon						
<b>Block No.</b>	772			772						
<b>Blockline Departures (in feet)</b>	N/S Departure: 4,414' FNL									
	E/W Departure: 5,756' FEL									
<b>Lambert X-Y coordinates</b>	X: 1,071,364									
	Y: 9,515,426									
<b>Latitude/ Longitude</b>	Latitude: 26.2133406									
	Longitude: -94.7360834									
Water Depth (Feet): 8,498'				MD (Feet):		TVDSS (Feet):				
Anchor Radius (if applicable) in feet:				NA						
Anchor Locations for Drilling Rig or Construction Barge (If anchor radius supplied above, not necessary)										
Anchor Name or No.	Area	Block	X Coordinate		Y Coordinate		Length of Anchor Chain on Seafloor			
			X:		Y:					
			X:		Y:					
			X:		Y:					
			X:		Y:					
			X:		Y:					

**Form BOEM- 0137** (December 2011 – Supersedes all previous editions of this form which may not be used.)

**Attachment 1I**

Proposed Well/Structure Location										
Well Name/Number: FF				Previously reviewed under an approved EP or DOCD?				Yes	X	No
Is this an existing well?			Yes	X	No	If so, list the Complex ID or API No.		NA		
Do you plan to use a subsea BOP/surface BOP on a floating facility to conduct your proposed activities?							X	Yes		No
<b>WCD Info</b>	For wells, volume of uncontrolled blowout (Bbls/Day): 105,000			For structures, volume of all storage and pipelines (Bbls): NA			API Gravity of fluid		36°	
	<b>Surface Location</b>			<b>Bottom-Hole Location (For Wells)</b>			<b>Completion (For multiple completions, enter separate lines)</b>			
<b>Lease No.</b>	OCS-G 35153			OCS-G 35153						
<b>Area Name</b>	Alaminos Canyon			Alaminos Canyon						
<b>Block No.</b>	772			772						
<b>Blockline Departures (in feet)</b>	N/S Departure: 4,408' FNL									
	E/W Departure: 5,890' FEL									
<b>Lambert X-Y coordinates</b>	X: 1,071,230									
	Y: 9,515,432									
<b>Latitude/ Longitude</b>	Latitude: 26.2133522									
	Longitude: -94.7364923									
Water Depth (Feet): 8,490'				MD (Feet):		TVDSS (Feet):				
Anchor Radius (if applicable) in feet:				NA						
Anchor Locations for Drilling Rig or Construction Barge (If anchor radius supplied above, not necessary)										
Anchor Name or No.	Area	Block	X Coordinate		Y Coordinate		Length of Anchor Chain on Seafloor			
			X:		Y:					
			X:		Y:					
			X:		Y:					
			X:		Y:					
			X:		Y:					

Form BOEM- 0137 (December 2011 – Supersedes all previous editions of this form which may not be used.)

**Attachment 1J**

Proposed Well/Structure Location										
Well Name/Number: GG				Previously reviewed under an approved EP or DOCD?				Yes	X	No
Is this an existing well?			Yes	X	No	If so, list the Complex ID or API No.				
Do you plan to use a subsea BOP/surface BOP on a floating facility to conduct your proposed activities?							X	Yes		No
<b>WCD Info</b>	For wells, volume of uncontrolled blowout (Bbls/Day): 105,000			For structures, volume of all storage and pipelines (Bbls): NA			API Gravity of fluid		36°	
	<b>Surface Location</b>			<b>Bottom-Hole Location (For Wells)</b>			<b>Completion (For multiple completions, enter separate lines)</b>			
<b>Lease No.</b>	OCS-G 35153			OCS-G 35153						
<b>Area Name</b>	Alaminos Canyon			Alaminos Canyon						
<b>Block No.</b>	772			772						
<b>Blockline Departures (in feet)</b>	N/S Departure: 4,547' FNL									
	E/W Departure: 5,923' FEL									
<b>Lambert X-Y coordinates</b>	X: 1,071,197									
	Y: 9,515,293									
<b>Latitude/ Longitude</b>	Latitude: 26.2129685									
	Longitude: -94.7365873									
Water Depth (Feet): 8,484'				MD (Feet):		TVDSS (Feet):				
Anchor Radius (if applicable) in feet:				NA						
Anchor Locations for Drilling Rig or Construction Barge (If anchor radius supplied above, not necessary)										
Anchor Name or No.	Area	Block	X Coordinate		Y Coordinate		Length of Anchor Chain on Seafloor			
			X:		Y:					
			X:		Y:					
			X:		Y:					
			X:		Y:					
			X:		Y:					

Form BOEM- 0137 (December 2011 – Supersedes all previous editions of this form which may not be used.)

**Attachment 1K**

Proposed Well/Structure Location										
Well Name/Number: HH				Previously reviewed under an approved EP or DOCD?				Yes	X	No
Is this an existing well?			Yes	X	No	If so, list the Complex ID or API No.		NA		
Do you plan to use a subsea BOP/surface BOP on a floating facility to conduct your proposed activities?							X	Yes		No
<b>WCD Info</b>		For wells, volume of uncontrolled blowout (Bbls/Day): 105,000			For structures, volume of all storage and pipelines (Bbls): NA			API Gravity of fluid		36°
		<b>Surface Location</b>			<b>Bottom-Hole Location (For Wells)</b>			<b>Completion (For multiple completions, enter separate lines)</b>		
<b>Lease No.</b>		OCS-G 35153			OCS-G 35153					
<b>Area Name</b>		Alaminos Canyon			Alaminos Canyon					
<b>Block No.</b>		772			772					
<b>Blockline Departures (in feet)</b>		N/S Departure: 4,596' FNL								
		E/W Departure: 5,863' FEL								
<b>Lambert X-Y coordinates</b>		X: 1,071,257								
		Y: 9,515,244								
<b>Latitude/ Longitude</b>		Latitude: 26.212836								
		Longitude: -94.7364023								
Water Depth (Feet): 8,485'				MD (Feet):		TVDSS (Feet):				
Anchor Radius (if applicable) in feet:				NA						
Anchor Locations for Drilling Rig or Construction Barge (If anchor radius supplied above, not necessary)										
Anchor Name or No.	Area	Block	X Coordinate		Y Coordinate		Length of Anchor Chain on Seafloor			
			X:		Y:					
			X:		Y:					
			X:		Y:					
			X:		Y:					
			X:		Y:					

Form BOEM- 0137 (December 2011 – Supersedes all previous editions of this form which may not be used.)

**Attachment 1L**

Proposed Well/Structure Location										
Well Name/Number: II				Previously reviewed under an approved EP or DOCD?				Yes	X	No
Is this an existing well?			Yes	X	No	If so, list the Complex ID or API No.		NA		
Do you plan to use a subsea BOP/surface BOP on a floating facility to conduct your proposed activities?							X	Yes		No
<b>WCD Info</b>		For wells, volume of uncontrolled blowout (Bbls/Day): 105,000			For structures, volume of all storage and pipelines (Bbls): NA			API Gravity of fluid		36°
		<b>Surface Location</b>			<b>Bottom-Hole Location (For Wells)</b>			<b>Completion (For multiple completions, enter separate lines)</b>		
<b>Lease No.</b>		OCS-G 35153			OCS-G 35153					
<b>Area Name</b>		Alaminos Canyon			Alaminos Canyon					
<b>Block No.</b>		772			772					
<b>Blockline Departures (in feet)</b>		N/S Departure: 6,732' FSL								
		E/W Departure: 5,229' FWL								
<b>Lambert X-Y coordinates</b>		X: 1,066,509								
		Y: 9,510,732								
<b>Latitude/ Longitude</b>		Latitude: 26.2002476								
		Longitude: -94.7506964								
Water Depth (Feet): 8,574'				MD (Feet):		TV DSS (Feet):				
Anchor Radius (if applicable) in feet:				NA						
Anchor Locations for Drilling Rig or Construction Barge (If anchor radius supplied above, not necessary)										
Anchor Name or No.	Area	Block	X Coordinate		Y Coordinate		Length of Anchor Chain on Seafloor			
			X:		Y:					
			X:		Y:					
			X:		Y:					
			X:		Y:					
			X:		Y:					

Form BOEM- 0137 (December 2011 – Supersedes all previous editions of this form which may not be used.)

**Attachment 1M**

Proposed Well/Structure Location										
Well Name/Number: JJ				Previously reviewed under an approved EP or DOCD?				Yes	X	No
Is this an existing well?			Yes	X	No	If so, list the Complex ID or API No.		NA		
Do you plan to use a subsea BOP/surface BOP on a floating facility to conduct your proposed activities?							X	Yes		No
<b>WCD Info</b>	For wells, volume of uncontrolled blowout (Bbls/Day): 105,000			For structures, volume of all storage and pipelines (Bbls): NA			API Gravity of fluid		36°	
	<b>Surface Location</b>			<b>Bottom-Hole Location (For Wells)</b>			<b>Completion (For multiple completions, enter separate lines)</b>			
<b>Lease No.</b>	OCS-G 35153			OCS-G 35153						
<b>Area Name</b>	Alaminos Canyon			Alaminos Canyon						
<b>Block No.</b>	772			772						
<b>Blockline Departures (in feet)</b>	N/S Departure: 6,771' FSL									
	E/W Departure: 5,088' FWL									
<b>Lambert X-Y coordinates</b>	X: 1,066,368									
	Y: 9,510,771									
<b>Latitude/ Longitude</b>	Latitude: 26.2003496									
	Longitude: -94.751128									
Water Depth (Feet): 8,554'				MD (Feet):		TVDSS (Feet):				
Anchor Radius (if applicable) in feet:				NA						
Anchor Locations for Drilling Rig or Construction Barge (If anchor radius supplied above, not necessary)										
Anchor Name or No.	Area	Block	X Coordinate		Y Coordinate		Length of Anchor Chain on Seafloor			
			X:		Y:					
			X:		Y:					
			X:		Y:					
			X:		Y:					
			X:		Y:					

Form BOEM- 0137 (December 2011 – Supersedes all previous editions of this form which may not be used.)



**Attachment 1N**

Proposed Well/Structure Location										
Well Name/Number: KK				Previously reviewed under an approved EP or DOCD?				Yes	X	No
Is this an existing well?			Yes	X	No	If so, list the Complex ID or API No.		NA		
Do you plan to use a subsea BOP/surface BOP on a floating facility to conduct your proposed activities?							X	Yes		No
<b>WCD Info</b>	For wells, volume of uncontrolled blowout (Bbls/Day): 105,000			For structures, volume of all storage and pipelines (Bbls): NA			API Gravity of fluid		36°	
	<b>Surface Location</b>			<b>Bottom-Hole Location (For Wells)</b>			<b>Completion (For multiple completions, enter separate lines)</b>			
<b>Lease No.</b>	OCS-G 35153			OCS-G 35153						
<b>Area Name</b>	Alaminos Canyon			Alaminos Canyon						
<b>Block No.</b>	772			772						
<b>Blockline Departures (in feet)</b>	N/S Departure: 6,637' FSL									
	E/W Departure: 5,035' FWL									
<b>Lambert X-Y coordinates</b>	X: 1,066,315									
	Y: 9,510,637									
<b>Latitude/ Longitude</b>	Latitude: 26.199979									
	Longitude: -94.7512841									
Water Depth (Feet): 8,555'				MD (Feet):		TVDSS (Feet):				
Anchor Radius (if applicable) in feet:				NA						
Anchor Locations for Drilling Rig or Construction Barge (If anchor radius supplied above, not necessary)										
Anchor Name or No.	Area	Block	X Coordinate		Y Coordinate		Length of Anchor Chain on Seafloor			
			X:		Y:					
			X:		Y:					
			X:		Y:					
			X:		Y:					
			X:		Y:					

Form BOEM- 0137 (December 2011 – Supersedes all previous editions of this form which may not be used.)

**Attachment 10**

Proposed Well/Structure Location										
Well Name/Number: LL				Previously reviewed under an approved EP or DOCD?				Yes	X	No
Is this an existing well?			Yes	X	No	If so, list the Complex ID or API No.		NA		
Do you plan to use a subsea BOP/surface BOP on a floating facility to conduct your proposed activities?							X	Yes		No
<b>WCD Info</b>	For wells, volume of uncontrolled blowout (Bbls/Day): 105,000			For structures, volume of all storage and pipelines (Bbls): NA			API Gravity of fluid		36°	
	<b>Surface Location</b>			<b>Bottom-Hole Location (For Wells)</b>			<b>Completion (For multiple completions, enter separate lines)</b>			
<b>Lease No.</b>	OCS-G 35153			OCS-G 35153						
<b>Area Name</b>	Alaminos Canyon			Alaminos Canyon						
<b>Block No.</b>	772			772						
<b>Blockline Departures (in feet)</b>	N/S Departure: 6,775' FSL									
	E/W Departure: 5,175' FWL									
<b>Lambert X-Y coordinates</b>	X: 1,066,455									
	Y: 9,510,775									
<b>Latitude/ Longitude</b>	Latitude: 26.2003639									
	Longitude: -94.7508629									
Water Depth (Feet): 8,565'				MD (Feet):		TVDSS (Feet):				
Anchor Radius (if applicable) in feet:				NA						
Anchor Locations for Drilling Rig or Construction Barge (If anchor radius supplied above, not necessary)										
Anchor Name or No.	Area	Block	X Coordinate		Y Coordinate		Length of Anchor Chain on Seafloor			
			X:		Y:					
			X:		Y:					
			X:		Y:					
			X:		Y:					
			X:		Y:					

Form BOEM- 0137 (December 2011 – Supersedes all previous editions of this form which may not be used.)

**Attachment 1P**

Proposed Well/Structure Location										
Well Name/Number: MM				Previously reviewed under an approved EP or DOCD?				Yes	X	No
Is this an existing well?			Yes	X	No	If so, list the Complex ID or API No.		NA		
Do you plan to use a subsea BOP/surface BOP on a floating facility to conduct your proposed activities?							X	Yes		No
<b>WCD Info</b>	For wells, volume of uncontrolled blowout (Bbls/Day): 105,000			For structures, volume of all storage and pipelines (Bbls): NA			API Gravity of fluid		36°	
	<b>Surface Location</b>			<b>Bottom-Hole Location (For Wells)</b>			<b>Completion (For multiple completions, enter separate lines)</b>			
<b>Lease No.</b>	OCS-G 35153			OCS-G 35153						
<b>Area Name</b>	Alaminos Canyon			Alaminos Canyon						
<b>Block No.</b>	772			772						
<b>Blockline Departures (in feet)</b>	N/S Departure: 6,578' FSL									
	E/W Departure: 5,088' FWL									
<b>Lambert X-Y coordinates</b>	X: 1,066,368									
	Y: 9,510,578									
<b>Latitude/ Longitude</b>	Latitude: 26.1998187									
	Longitude: -94.7511201									
Water Depth (Feet): 8,565'				MD (Feet):		TV DSS (Feet):				
Anchor Radius (if applicable) in feet:				NA						
Anchor Locations for Drilling Rig or Construction Barge (If anchor radius supplied above, not necessary)										
Anchor Name or No.	Area	Block	X Coordinate		Y Coordinate		Length of Anchor Chain on Seafloor			
			X:		Y:					
			X:		Y:					
			X:		Y:					
			X:		Y:					
			X:		Y:					

Form BOEM- 0137 (December 2011 – Supersedes all previous editions of this form which may not be used.)

**Attachment 1Q**

Proposed Well/Structure Location										
Well Name/Number: NN				Previously reviewed under an approved EP or DOCD?				Yes	X	No
Is this an existing well?			Yes	X	No	If so, list the Complex ID or API No.		NA		
Do you plan to use a subsea BOP/surface BOP on a floating facility to conduct your proposed activities?							X	Yes		No
<b>WCD Info</b>	For wells, volume of uncontrolled blowout (Bbls/Day): 105,000			For structures, volume of all storage and pipelines (Bbls): NA			API Gravity of fluid		36°	
	<b>Surface Location</b>			<b>Bottom-Hole Location (For Wells)</b>			<b>Completion (For multiple completions, enter separate lines)</b>			
<b>Lease No.</b>	OCS-G 35153			OCS-G 35153						
<b>Area Name</b>	Alaminos Canyon			Alaminos Canyon						
<b>Block No.</b>	772			772						
<b>Blockline Departures (in feet)</b>	N/S Departure: 2,197' FSL									
	E/W Departure: 1,870' FWL									
<b>Lambert X-Y coordinates</b>	X: 1,063,150									
	Y: 9,506,197									
<b>Latitude/ Longitude</b>	Latitude: 26.1876465									
	Longitude: -94.7607515									
Water Depth (Feet): 8,813'				MD (Feet):		TV DSS (Feet):				
Anchor Radius (if applicable) in feet:				NA						
Anchor Locations for Drilling Rig or Construction Barge (If anchor radius supplied above, not necessary)										
Anchor Name or No.	Area	Block	X Coordinate		Y Coordinate		Length of Anchor Chain on Seafloor			
			X:		Y:					
			X:		Y:					
			X:		Y:					
			X:		Y:					
			X:		Y:					

Form BOEM- 0137 (December 2011 – Supersedes all previous editions of this form which may not be used.)

**Attachment 1R**

Proposed Well/Structure Location										
Well Name/Number: OO				Previously reviewed under an approved EP or DOCD?				Yes	X	No
Is this an existing well?			Yes	X	No	If so, list the Complex ID or API No.		NA		
Do you plan to use a subsea BOP/surface BOP on a floating facility to conduct your proposed activities?							X	Yes		No
<b>WCD Info</b>	For wells, volume of uncontrolled blowout (Bbls/Day): 105,000			For structures, volume of all storage and pipelines (Bbls): NA			API Gravity of fluid		36°	
	<b>Surface Location</b>			<b>Bottom-Hole Location (For Wells)</b>			<b>Completion (For multiple completions, enter separate lines)</b>			
<b>Lease No.</b>	OCS-G 35153			OCS-G 35153						
<b>Area Name</b>	Alaminos Canyon			Alaminos Canyon						
<b>Block No.</b>	772			772						
<b>Blockline Departures (in feet)</b>	N/S Departure: 2,147' FSL									
	E/W Departure: 1,926' FWL									
<b>Lambert X-Y coordinates</b>	X: 1,063,206									
	Y: 9,506,147									
<b>Latitude/ Longitude</b>	Latitude: 26.1875111									
	Longitude: -94.7605787									
Water Depth (Feet): 8,820'				MD (Feet):		TVDSS (Feet):				
Anchor Radius (if applicable) in feet:				NA						
Anchor Locations for Drilling Rig or Construction Barge (If anchor radius supplied above, not necessary)										
Anchor Name or No.	Area	Block	X Coordinate		Y Coordinate		Length of Anchor Chain on Seafloor			
			X:		Y:					
			X:		Y:					
			X:		Y:					
			X:		Y:					
			X:		Y:					

Form BOEM- 0137 (December 2011 – Supersedes all previous editions of this form which may not be used.)

**Attachment 1S**

Proposed Well/Structure Location										
Well Name/Number: PP				Previously reviewed under an approved EP or DOCD?				Yes	X	No
Is this an existing well?			Yes	X	No	If so, list the Complex ID or API No.		NA		
Do you plan to use a subsea BOP/surface BOP on a floating facility to conduct your proposed activities?							X	Yes		No
<b>WCD Info</b>		For wells, volume of uncontrolled blowout (Bbls/Day): 105,000			For structures, volume of all storage and pipelines (Bbls): NA			API Gravity of fluid		36°
		<b>Surface Location</b>			<b>Bottom-Hole Location (For Wells)</b>			<b>Completion (For multiple completions, enter separate lines)</b>		
<b>Lease No.</b>		OCS-G 35153			OCS-G 35153					
<b>Area Name</b>		Alaminos Canyon			Alaminos Canyon					
<b>Block No.</b>		772			772					
<b>Blockline Departures (in feet)</b>		N/S Departure: 2,083' FSL								
		E/W Departure: 1,722' FWL								
<b>Lambert X-Y coordinates</b>		X: 1,063,002								
		Y: 9,506,083								
<b>Latitude/ Longitude</b>		Latitude: 26.1873274								
		Longitude: -94.7611981								
Water Depth (Feet): 8,808'				MD (Feet):		TVDSS (Feet):				
Anchor Radius (if applicable) in feet:				NA						
Anchor Locations for Drilling Rig or Construction Barge (If anchor radius supplied above, not necessary)										
Anchor Name or No.	Area	Block	X Coordinate		Y Coordinate		Length of Anchor Chain on Seafloor			
			X:		Y:					
			X:		Y:					
			X:		Y:					
			X:		Y:					
			X:		Y:					

**Form BOEM- 0137** (December 2011 – Supersedes all previous editions of this form which may not be used.)

**Attachment 1T**

Proposed Well/Structure Location										
Well Name/Number: QQ				Previously reviewed under an approved EP or DOCD?				Yes	X	No
Is this an existing well?			Yes	X	No	If so, list the Complex ID or API No.		NA		
Do you plan to use a subsea BOP/surface BOP on a floating facility to conduct your proposed activities?							X	Yes		No
<b>WCD Info</b>	For wells, volume of uncontrolled blowout (Bbls/Day): 105,000			For structures, volume of all storage and pipelines (Bbls): NA			API Gravity of fluid		36°	
	<b>Surface Location</b>			<b>Bottom-Hole Location (For Wells)</b>			<b>Completion (For multiple completions, enter separate lines)</b>			
<b>Lease No.</b>	OCS-G 35153			OCS-G 32988						
<b>Area Name</b>	Alaminos Canyon			Alaminos Canyon						
<b>Block No.</b>	772			771						
<b>Blockline Departures (in feet)</b>	N/S Departure: 2,004' FSL									
	E/W Departure: 1,776' FWL									
<b>Lambert X-Y coordinates</b>	X: 1,063,056									
	Y: 9,506,004									
<b>Latitude/ Longitude</b>	Latitude: 26.1871121									
	Longitude: -94.7610301									
Water Depth (Feet): 8,815'				MD (Feet):		TVDSS (Feet):				
Anchor Radius (if applicable) in feet:				NA						
Anchor Locations for Drilling Rig or Construction Barge (If anchor radius supplied above, not necessary)										
Anchor Name or No.	Area	Block	X Coordinate		Y Coordinate		Length of Anchor Chain on Seafloor			
			X:		Y:					
			X:		Y:					
			X:		Y:					
			X:		Y:					
			X:		Y:					

Form BOEM- 0137 (December 2011 – Supersedes all previous editions of this form which may not be used.)

**Attachment 1U**

Proposed Well/Structure Location										
Well Name/Number: RR				Previously reviewed under an approved EP or DOCD?				Yes	X	No
Is this an existing well?			Yes	X	No	If so, list the Complex ID or API No.		NA		
Do you plan to use a subsea BOP/surface BOP on a floating facility to conduct your proposed activities?							X	Yes		No
<b>WCD Info</b>	For wells, volume of uncontrolled blowout (Bbls/Day): 105,000			For structures, volume of all storage and pipelines (Bbls): NA			API Gravity of fluid		36°	
	<b>Surface Location</b>			<b>Bottom-Hole Location (For Wells)</b>			<b>Completion (For multiple completions, enter separate lines)</b>			
<b>Lease No.</b>	OCS-G 19409			OCS-G 19409						
<b>Area Name</b>	Alaminos Canyon			Alaminos Canyon						
<b>Block No.</b>	815			815						
<b>Blockline Departures (in feet)</b>	N/S Departure: 2,489' FNL									
	E/W Departure: 2,672' FEL									
<b>Lambert X-Y coordinates</b>	X: 1,058,608									
	Y: 9,501,511									
<b>Latitude/ Longitude</b>	Latitude: 26.174585									
	Longitude: -94.7744047									
Water Depth (Feet): 9,059'				MD (Feet):		TVDSS (Feet):				
Anchor Radius (if applicable) in feet:				NA						
Anchor Locations for Drilling Rig or Construction Barge (If anchor radius supplied above, not necessary)										
Anchor Name or No.	Area	Block	X Coordinate		Y Coordinate		Length of Anchor Chain on Seafloor			
			X:		Y:					
			X:		Y:					
			X:		Y:					
			X:		Y:					
			X:		Y:					

Form BOEM- 0137 (December 2011 – Supersedes all previous editions of this form which may not be used.)



**Attachment 1V**

Proposed Well/Structure Location										
Well Name/Number: SS				Previously reviewed under an approved EP or DOCD?				Yes	X	No
Is this an existing well?			Yes	X	No	If so, list the Complex ID or API No.		NA		
Do you plan to use a subsea BOP/surface BOP on a floating facility to conduct your proposed activities?							X	Yes		No
<b>WCD Info</b>	For wells, volume of uncontrolled blowout (Bbls/Day): 105,000			For structures, volume of all storage and pipelines (Bbls): NA			API Gravity of fluid		36°	
	<b>Surface Location</b>			<b>Bottom-Hole Location (For Wells)</b>			<b>Completion (For multiple completions, enter separate lines)</b>			
<b>Lease No.</b>	OCS-G 19409			OCS-G 19409						
<b>Area Name</b>	Alaminos Canyon			Alaminos Canyon						
<b>Block No.</b>	815			815						
<b>Blockline Departures (in feet)</b>	N/S Departure: 2,424' FNL									
	E/W Departure: 2,722' FEL									
<b>Lambert X-Y coordinates</b>	X: 1,058,558									
	Y: 9,501,576									
<b>Latitude/ Longitude</b>	Latitude: 26.174762									
	Longitude: -94.7745599									
Water Depth (Feet): 9,058'				MD (Feet):		TVDSS (Feet):				
Anchor Radius (if applicable) in feet:				NA						
Anchor Locations for Drilling Rig or Construction Barge (If anchor radius supplied above, not necessary)										
Anchor Name or No.	Area	Block	X Coordinate		Y Coordinate		Length of Anchor Chain on Seafloor			
			X:		Y:					
			X:		Y:					
			X:		Y:					
			X:		Y:					
			X:		Y:					

Form BOEM- 0137 (December 2011 – Supersedes all previous editions of this form which may not be used.)

**Attachment 1W**

Proposed Well/Structure Location										
Well Name/Number: TT				Previously reviewed under an approved EP or DOCD?				Yes	X	No
Is this an existing well?			Yes	X	No	If so, list the Complex ID or API No.		NA		
Do you plan to use a subsea BOP/surface BOP on a floating facility to conduct your proposed activities?						X	Yes			No
<b>WCD Info</b>	For wells, volume of uncontrolled blowout (Bbls/Day): 105,000			For structures, volume of all storage and pipelines (Bbls): NA			API Gravity of fluid		36°	
	<b>Surface Location</b>			<b>Bottom-Hole Location (For Wells)</b>			<b>Completion (For multiple completions, enter separate lines)</b>			
<b>Lease No.</b>	OCS-G 19409			OCS-G 19409						
<b>Area Name</b>	Alaminos Canyon			Alaminos Canyon						
<b>Block No.</b>	815			815						
<b>Blockline Departures (in feet)</b>	N/S Departure: 2,368' FNL									
	E/W Departure: 2,514' FEL									
<b>Lambert X-Y coordinates</b>	X: 1,058,766									
	Y: 9,501,632									
<b>Latitude/ Longitude</b>	Latitude: 26.1749238									
	Longitude: -94.7739281									
Water Depth (Feet): 9,052'				MD (Feet):		TVDSS (Feet):				
Anchor Radius (if applicable) in feet:				NA						
Anchor Locations for Drilling Rig or Construction Barge (If anchor radius supplied above, not necessary)										
Anchor Name or No.	Area	Block	X Coordinate		Y Coordinate		Length of Anchor Chain on Seafloor			
			X:		Y:					
			X:		Y:					
			X:		Y:					
			X:		Y:					
			X:		Y:					

Form BOEM- 0137 (December 2011 – Supersedes all previous editions of this form which may not be used.)

**Attachment 1X**

Proposed Well/Structure Location										
Well Name/Number: UU				Previously reviewed under an approved EP or DOCD?				Yes	X	No
Is this an existing well?			Yes	X	No	If so, list the Complex ID or API No.		NA		
Do you plan to use a subsea BOP/surface BOP on a floating facility to conduct your proposed activities?							X	Yes		No
<b>WCD Info</b>	For wells, volume of uncontrolled blowout (Bbls/Day): 105,000			For structures, volume of all storage and pipelines (Bbls): NA			API Gravity of fluid		36°	
	<b>Surface Location</b>			<b>Bottom-Hole Location (For Wells)</b>			<b>Completion (For multiple completions, enter separate lines)</b>			
<b>Lease No.</b>	OCS-G 19409			OCS-G 19409						
<b>Area Name</b>	Alaminos Canyon			Alaminos Canyon						
<b>Block No.</b>	815			815						
<b>Blockline Departures (in feet)</b>	N/S Departure: 2,303' FNL									
	E/W Departure: 2,564' FEL									
<b>Lambert X-Y coordinates</b>	X: 1,058,716									
	Y: 9,501,697									
<b>Latitude/ Longitude</b>	Latitude: 26.1751008									
	Longitude: -94.7740832									
Water Depth (Feet): 9,052'				MD (Feet):		TVDSS (Feet):				
Anchor Radius (if applicable) in feet:				NA						
Anchor Locations for Drilling Rig or Construction Barge (If anchor radius supplied above, not necessary)										
Anchor Name or No.	Area	Block	X Coordinate		Y Coordinate		Length of Anchor Chain on Seafloor			
			X:		Y:					
			X:		Y:					
			X:		Y:					
			X:		Y:					
			X:		Y:					

Form BOEM- 0137 (December 2011 – Supersedes all previous editions of this form which may not be used.)

## **SECTION 2: GENERAL INFORMATION**

### **A. Application and Permits**

There are no individual or site-specific permits other than general NPDES outfall number, rig move notification, and Application for Permit to Drill (APD) that need to be obtained. Prior to beginning exploration operations, an APD will be submitted and approved by the Bureau of Safety and Environmental Enforcement (BSEE).

### **B. Drilling Fluids**

See Section 7, Table 7A for a list of drilling fluids to be used.

### **C. Production**

Information regarding production is not included in this EP as such information is only necessary in the case of DOCDs.

### **D. Oil Characteristics**

Information regarding oil characteristics is not included in this EP as such information is only necessary in the case of DOCDs.

### **E. New or Unusual Technology**

Shell is not proposing to use new or unusual technology as defined in 30 CFR 250.200 to carry out the proposed activities in this EP.

### **F. Bonding**

The bond requirement for the activities proposed in this EP are satisfied by an area-wide bond furnished and maintained according to 30 CFR Part 556, Subpart I-Bonding and NTL No. 2015-N04, "General Financial Assurance."

### **G. Oil Spill Financial Responsibility (OSFR)**

Shell Offshore Inc., BOEM Operator Number 0689, has demonstrated oil spill financial responsibility for the activities proposed in this EP according to 30 CFR Parts 250 and 253 and NTL No. 2008-N05, "Guidelines for Oil Spill Financial Responsibility for Covered Facilities."

### **H. Deepwater well control statement**

Shell Offshore Inc., BOEM Operator Number 0689, has the financial capability to drill a relief well and conduct other emergency well control operations if required.

### **I. Suspension of Production**

Information regarding Suspension of Production is not included in this EP as such information is only necessary in the case of DOCDs.

## J. **Blowout Scenario**

This Section 2J was prepared by Shell Offshore Inc. (Shell) pursuant to the guidance provided in the Bureau of Ocean Energy Management (BOEM) Notice to Lessees (NTL) No. 2015-N01 with respect to blowout and worst-case discharge scenario descriptions. Shell intends to comply with all applicable laws, regulations, rules and Notices to Lessees.

Shell focuses on an integrated, three-pronged approach to a blowout, including prevention, intervention/containment, and recovery.

1. Shell believes that the best way to manage blowouts is to prevent them from happening. Significant effort goes into design and execution of wells and into building and maintaining staff competence. Shell continues to invest independently in Research and Development (R&D) to improve safety and reliability of our well systems.
2. Shell is a founding member of the Marine Well Containment Company (MWCC), which provides robust well containment (shut-in and controlled flow) capabilities. Additionally, Shell is investing in R&D to improve containment systems.
3. As outlined in Shell's Oil Spill Response Plan (OSRP), and detailed in EP Section 9, Shell has contracts with Oil Spill Removal Organizations (OSROs) to provide the resources necessary to respond to this Worst-Case Discharge (WCD) scenario. The capabilities for on-water recovery, aerial and subsea dispersant application, in-situ burning, and nighttime monitoring and tracking have been significantly increased.

The WCD blowout scenario is calculated for the exploration well "RR" of the target sands and based on the guidelines outlined in NTL No. 2015-N01 and subsequent Frequently Asked Questions (FAQ). The WCD for this well falls below the WCD exploratory scenario included in Shell's regional OSRP. Shell's Regional OSRP has response capabilities based on the first 30-day average daily rate; thus in the unlikely event of a spill, Shell's Regional OSRP is designed to contain and respond to a spill that meets or exceeds this WCD.

The WCD scenario, in terms of both initial and the sustained rates, has a low probability of being realized. Some of the factors that are likely to reduce rates and volumes, and are not included in the WCD calculation, include but are not limited to, obstructions or equipment in the wellbore, well bridging, and early intervention, such as containment capabilities.

Uncontrolled blowout (volume first day)	105,000 bbl oil
Uncontrolled blowout rate (first 30 days average daily rate)	83,000 BOPD
Duration of flow (days) based on relief well	41 Days
Total volume of spill (bbls) until relief well drilled	4.4 mmbbl oil

*Table 1: Worst Case Discharge Summary*

### **1) Purpose**

Pursuant with 30 CFR 250.213(g), 250.219, 250.250, and NTL No. 2015-N01, this document provides a blowout scenario description, further information regarding any potential oil spill, the assumptions and calculations used to determine the WCD and the measures taken to 1) enhance the ability to prevent a blowout and 2) respond and manage a blowout scenario if it were to occur. These calculations are based on best technical estimates of subsurface parameters that are derived from the offset wells, and from seismic. These parameters are better than or consistent with the estimates used by Shell to justify the investment. Therefore, these assumed parameters were used to calculate the WCD. They do not reflect probabilistic estimates.

### **2) Background**

This attachment has been developed to document the additional information requirements for Exploration Plans as requested by NTL No. 2015-N01 in response to the explosion and sinking of the Mobile Offshore Drilling Unit (MODU)

Deepwater Horizon and the resulting subsea well blowout and recovery operations of the exploration well at the MC-252 Macondo location.

### 3) Information Requirements

#### a) Blowout scenario

All 21 well locations addressed in this EP were assessed for Worst Case Discharge using the expected well path, the expected reservoir thickness, structural elevation, and rock/fluid properties for each. The simulated blowout model results in unrestricted flow from the well at the seafloor. This represents the worst-case discharge, with no restrictions in the wellbore, plus failure/loss of the subsea BOP, and a blowout to the seabed.

#### b) Estimated flow rate of the potential blowout

Category	EP
Type of Activity	Drilling
Facility Location (area/block)	AC-815
Facility Designation	DP
Distance to Nearest Shoreline (miles)	150 statute miles
Uncontrolled blowout volume (first day)	105,000 BOPD
Uncontrolled blowout volume (first 30 day average daily rate)	83,000 BOPD

Table 2: Estimated Flow Rates of a Potential Blowout

#### c) Total volume and maximum duration of the potential blowout

Duration of flow (days)	41
Total volume of spill (mmbbls)	4.4

Table 3: Estimated Duration and Volume of a Potential Blowout

There is usually a decline in the discharge rate as time proceeds, which is illustrated by the difference between the first 24-hour volume and 30-day average rate. The total volume calculated until a well is killed in a potential blowout further demonstrates this decline. At very short times, e.g. during the first 24 hours, the pressure profile in the reservoir changes from the moment when a well first starts flowing to a pseudo-steady state pressure profile with time, and as a result the rate declines. At somewhat longer time scales, effects such as reservoir voidage and the impact of boundaries can cause the rate to drop continuously with production. Simulation and material balance models can include these effects and form the basis of the NTL No. 2015-N01 estimates for 24-hour and 30-day rates as well as maximum duration volumes.

#### d) Assumptions and calculations used in determining the worst case discharge for UWX1 (location RR) (Proprietary Data)

#### e) Potential for the well to bridge over

Mechanical failure/collapse of the borehole in a blowout scenario is influenced by several factors including in-situ stress, rock strength and fluid velocities at the sand face. Based on the nodal analysis and reservoir simulation models outlined above, a surface blowout would create a high drawdown at the sand face. Given the substantial fluid velocities inherent in the worst case discharge, and the scenario as defined where the formation is not supported by a cased and cemented wellbore, it is possible that the borehole may fail/collapse/bridge over within the span of a few days,

significantly reducing outflow rates. However, this WCD scenario does not include any bridging or consideration of solids production with the oil and gas.

**f) Likelihood for intervention to stop the blowout.**

Safety of operations is our top priority. Maintaining well control at all times to prevent a blowout is the key focus of our operations. Our safe drilling record is based on our robust standards, conservative well design, prudent operations practices, competency of personnel, and strong HSE focus. Collectively, these constitute a robust system making blowouts extremely rare events.

**Intervention Devices:** Notwithstanding these facts, the main scenario for recovery from a blowout event is via intervention with the BOP attached to the well. There are built in redundancies in the BOP system to allow activation of selected components with the intent to seal off the well bore. As a minimum, the Shell contracted rig fleet in the GOM will have redundancies meeting the Final Drilling Safety Rule with respect to Remotely Operated Vehicle (ROV) hot stab capabilities, a deadman system, and an autoshear system.

**Containment:** The experience of gaining control over the Macondo well has resulted in a better understanding of the necessary equipment and systems for well containment. As a result, industry and government are better equipped and prepared today to contain an oil well blowout in. Shell is further analyzing these advances and incorporating them into its comprehensive approach to help prevent and, if needed, control another deepwater control incident.

Shell is a founding member of the Marine Well Containment Company (MWCC), which provides robust well containment (shut-in and controlled flow) capabilities. Pursuant to NTL No. 2015-N01, Shell will provide additional information regarding our containment capabilities in a subsequent filing.

**g) Availability of a rig to drill a relief well and rig package constraints**

Blowout intervention can be conducted from an ROV equipped vessel, the existing drilling rig or from another drilling rig. The dynamically positioned rigs under contract below will be preferred rigs for blowout intervention work. However, moored rigs can also be used in some scenarios. Additionally, in the event of a blowout, there are other non-contracted rigs in the GOM which could be utilized for increased expediency or better suitability. All efforts will be made at the time to secure the appropriate rig. Shell’s current rigs capable of operating at water depths and reservoir depths without technical constraints are shown in the table below.

<b>Rig Name</b>	<b>Rig Type</b>
Transocean DW Proteus	Dynamically Positioned Drill ship
Transocean DW Pontus	Dynamically Positioned Drill ship
Transocean DW Poseidon	Dynamically Positioned Drill ship
Atwood Condor	Dynamically Positioned Semisubmersible

*Table 4: Available Rigs*

Future modifications may change the rig’s capability. Rig capabilities need to be assessed on a work scope basis.

**h) Time taken to contract a rig, mobilize, and drill a relief well**

Due to the location of this subsea well, drilling a relief well from a nearby platform is not an option. Relief well operations will immediately take priority and displace any activity from Shell’s contracted rig fleet. The list of Shell rigs capable of operating at this location is shown in Table 4 above. It is expected to take 2 days to mobilize and demobilize the relief rig such that it is spud ready. The relief well will take 20 days to drill down to the last casing string above the blowout zone. Precision ranging activity to intersect the blowout well bore is modeled at 19 days. Therefore, total time to mobilize and drill a relief well would be 41 days to kill this well.

Although not currently in Shell’s fleet, if a moored rig is chosen to conduct the relief well operations, anchor handlers would be prioritized to prepare mooring on the relief well site while the rig is being mobilized. This activity is not expected to delay initiation of relief well drilling operations.

## **i) Measures proposed to enhance ability to prevent blowout and to reduce likelihood of a blowout**

Shell believes that the best way to manage blowouts is to prevent them from happening. Detailed below are the measures employed by Shell with the goal of no harm to people or the environment. The Macondo incident has highlighted the importance of these practices. The lessons learned from the investigation are, and will continue to be, incorporated into our operations.

**Standards:** Shell's well design and operations adhere to internal corporate standards, the Code of Federal Regulations, and industry standards. A robust management of change process is in place to handle un-defined or exception situations. Ingrained in the Shell standards for well control is the philosophy of multiple barriers in the well design and operations on the well.

**Risk Management:** Shell believes that prevention of major incidents is best managed through the systematic identification and mitigation process (Safety Case). All Shell contracted rigs in the GoM have been operating with a Safety Case and will continue to do so. A Safety Case requires both the owner and contractors to systematically identify the risks in drilling operations and align plans to mitigate those risks; an alignment which is critical before drilling begins.

**Well Design Workflow:** The Well Delivery Process (WDP) is a rigorous internal assurance process with defined decision gates. The WDP leverages functional experts (internal and external) to examine the well design at the conceptual and detailed design stages for robustness before making a recommendation to the management review board. Shell's involvement in global deepwater drilling, starting in the GOM in the mid-1980's, provides a significant depth and breadth of internal drilling and operational expertise. Third party vendors and rig contractors are involved in all stages of the planning, providing their specific expertise. A Drill the Well on Paper (DWOP) exercise is conducted with rig personnel and vendors involved in execution of the well. This forum communicates the well plan and solicits input as to the safety of the plan and procedures proposed.

**Well and rig equipment qualification, certification, and quality assurance:** All rigs will meet all applicable rules, regulations, and Notice to Lessees. Shell works closely with rig contractors to ensure proper upkeep of all rig equipment, which meets or exceeds the strictest of Shell, industry, or regulatory requirements. Well tangibles are governed by our internal quality assurance/control standards and industry standards.

**MWD/LWD/PWD Tools:** Shell intends to use MWD/LWD/PWD tools on this well, which are run on the drill string so that data on subsurface zones can be collected as the well advances in real time instead of waiting until the drill string is pulled to run wireline logs. Data from the tools are monitored and interpreted real time against prognosis to provide early warning of abnormal pressures to allow measures to be taken to progress the well safely.

**Mud Logger:** Mud logging personnel continually monitor returning drilling fluids for indications of hydrocarbons, utilizing both a hot wire and a gas chromatograph. An abrupt increase in gas or oil carried in the returning fluid can be an indication of an impending kick. The mud logger also monitors drill cuttings returned to the surface in the drilling fluid for changes in lithology that can be an indicator that the well has penetrated or is about to penetrate a hydrocarbon-bearing interval. Mud logging instruments also monitor penetration rate to provide an early indication of drilling breaks that show the bit penetrating a zone that could contain hydrocarbons. The mud logging personnel are in close communication with both the offshore drilling foremen and onshore Shell representative(s) to report any observed anomalies so appropriate action can be taken.

**Remote Monitoring:** The Real Time Operating Center has been used by Shell to complement and support traditional rig-site monitoring since 2003. Well site operations are lived virtually by onshore teams consisting of geoscientists, petrophysicist, well engineers, and 24/7 monitoring specialists. The same real time well control indicators monitored by the rig personnel are watched by the monitoring specialist for an added layer of redundancy.

**Competency and Behavior:** A structured training program for Well Engineers and Foreman is practiced, which includes internal professional examinations to verify competency. Other industry training in well control, such as by International Association of Drilling Contractors (IADC) and International Well Control Forum (IWCF) are also mandated. Progressions have elements of competency and Shell continues to have comprehensive internal training programs. The best systems and processes can be defeated by lack of knowledge and/or improper values. We believe



that a combination of HSE tools (e.g. stop work, pre-job analysis, behavior based safety, DWOPs, audits), management HSE involvement and enforcement (e.g. compliance to life saving rules) have created a strong safety culture in our operations.

#### **j) Measures to conduct effective and early intervention in the event of a blowout**

The response to a blowout is contained in our Well Control Contingency Plan (WCCP) which is a specific requirement of our internal well control standards. The WCCP in turn is part of the wider emergency response framework within Shell that addresses the overall organization response to an emergency situation. Resources are dedicated to these systems and drills are run frequently to test preparedness (security, medical, oil spill, and hurricane). This same framework is activated and tested during hurricane evacuations, thereby maintaining a fresh and responsive team.

The WCCP specifically addresses implementing actions at the emergency site that will ensure personnel safety, organizing personnel and their roles in the response, defining information requirements, establishing protocols to mobilize specialists and pre-selecting sources, and developing mobilization plans for personnel, material and services for well control procedures. The plan references individual activity checklists, a roster of equipment and services, initial information gathering forms, a generic description of relief well drilling, strategy and guidelines, intervention techniques and equipment, site safety management, exclusion zones, and re-boarding.

Shell is currently analyzing recent advances in containment technology and equipment and will incorporate them as they become available.

#### **k) Arrangements for drilling a relief well**

The size of the Shell contracted rig fleet in the GOM from 2017-2023 ensures that there is adequate well equipment (e.g. casing and wellhead) available for relief wells. Rigs and personnel will also be readily available within Shell, diverted from their active roles elsewhere. Resources from other operators can also be leveraged should the need arise. Generally, relief well plans will mirror the blowout well, incorporating any learning on well design based on root cause analysis of the blowout. A generic relief well description is outlined in the WCCP.

#### **l) Assumptions and calculations used in approved or proposed OSRP**

Shell has designed a response program (Regional OSRP) based upon a regional capability of responding to a range of spill volumes, from small operational spills up to and including the WCD from an exploration or development well blowout. Shell's program is developed to fully satisfy federal oil spill planning regulations. The Regional OSRP presents specific information on the response program that includes a description of personnel and equipment mobilization, the incident management team organization, and the strategies and tactics used to implement effective and sustained spill containment and recovery operations.

### **4. Chemical Products**

Information regarding chemical products is not included in this plan as such information is not required by BOEM GOMR.



### **SECTION 3: GEOLOGICAL AND GEOPHYSICAL INFORMATION**

Proprietary Data

- A. Geological description**
- B. Structure Contour Map(s)**
- C. Interpreted 2D and/or 3D Seismic line(s)**
- D. Geological Structure Cross-section(s)**
- E. Stratigraphic Column with Time vs Depth Table**

**F. Shallow Hazards Report**

The following report was used for our analysis and has been provide to BOEM under separate cover:

Berger Geosciences, LLC, (Berger, 2015) "Shallow Hazards Assessment, Benthic Communities Evaluation, and Archaeological Resource Assessment, Alaminos Canyon Area, Blocks 771, 772, 815, and 816, Gulf of Mexico" (Berger Project No. 14-10-08)

**G. Shallow Hazards Assessment**

See Section 6 for a detailed Shallow Hazards assessment of the wells proposed in this plan.

**H. Geochemical Information**

This information is not required for plans submitted in the GOM Region.

**I. Future G&G Activities**

This information is not required for plans submitted in the GOM Region.

## **SECTION 4: HYDROGEN SULFIDE (H<sub>2</sub>S)**

### **A. Concentration**

0 ppm

### **B. Classification**

Based on 30 CFR 250.490 and 550.215, Shell requests that the Regional Supervisor, Field Operations, classify the area in the proposed drilling operations as an area where the absence of H<sub>2</sub>S is confirmed.

### **C. H<sub>2</sub>S Contingency Plan**

Shell is not required to provide an H<sub>2</sub>S Contingency Plan with the Application for Permit to Drill before conducting the proposed exploration activities.

### **D. Modeling Report**

We do not anticipate encountering or handle H<sub>2</sub>S at concentrations greater than 500 parts per million (ppm) and therefore have not included modeling for H<sub>2</sub>S.

## **SECTION 5: MINERAL RESOURCE CONSERVATION INFORMATION**

Information regarding Mineral Resource Conservation is not included in this EP as such information is only necessary in the case of DOCDs.

## **SECTION 6: BIOLOGICAL, PHYSICAL AND SOCIOECONOMIC INFORMATION**

### **A. Wellsite Clearance**

This report addresses seafloor and subsurface conditions specific to the following proposed well locations and complies with BOEM NTL 2008-G05 (Shallow Hazards Program), NTL 2008-G04 (Information Requirements for EPs and DOCs), NTL 2009-G40 (Deepwater Benthic Communities), and NTL 2005-G07 and Joint 2011-G01 (Archaeological Resource Surveys and Reports).

**Geohazards and Archaeological Assessment.** The following summary of the geohazards and archaeological assessment is based on the findings provided within the following detailed reports:

- Berger Geosciences, LLC, (Berger, 2015) "Shallow Hazards Assessment, Benthic Communities Evaluation, and Archaeological Resource Assessment, Alaminos Canyon Area, Blocks 771, 772, 815, and 816, Gulf of Mexico" (Berger Project No. 14-10-08). Previously submitted.
- Berger Geosciences, LLC, (Berger, 2017) "Shallow Hazards Assessment, Benthic Communities Evaluation, and Archaeological Resource Assessment, Alaminos Canyon Area, Blocks 728, Gulf of Mexico" (Berger Project No. 17-01-26). Previously submitted.
- Geoscience Earth and Marine (GEMS 2019), Shallow Hazards and Archaeological Assessment, Blocks 727-731, 771-775, 815-819 Alaminos Canyon Area, Gulf of Mexico, GEMS Project No. 1118-2814, July 22, 2019. Previously submitted.

These assessments address the seafloor and subsurface conditions within a 2,000-ft radius around the proposed wellsite locations, to the base of the carbonate section or one second below mudline (BML).

**Available Data.** Assessments are based on the analysis of the data from AUV (Autonomous Underwater Vehicle) geophysical survey data (sub-bottom profiler, side-scan sonar and multi-beam echo-sounder), and 3D seismic data volumes.

As specified in NTL 2008-G05 (MMS, 2008a), the power spectrum diagrams extracted from the 3-D seismic data cube at each of the proposed wellsite illustrates the frequency bandwidth at 50% power for each of the spectrums meets or exceeds current NTL guidelines. (Figures AC728-S-DC-2, AC772-N-DC-2, AC772-A-DC-2, AC772-SW-DC-2, and AC815-N-DC-2).

### **Proposed Drill Center AC 728-S and Production Wellsite's Alaminos Canyon Block 728 (OCS-G-35153)**

The proposed Drill Center and proposed production wellsite's are located in the southeastern corner of AC 728. The proposed production wellsite's are located within 500 ft. of the proposed AC 728-S Drill Center. Seafloor and subsurface conditions are approximately equivalent.

**Table A-1. Proposed Drill Center and Production Wellsite Surface Location Coordinates**

<b>Proposed Drill Center AC728-S and Production Wells</b>		
<b>Name</b>	<b>Spheroid &amp; Datum: Clarke 1866 NAD27 Projection: UTM Zone 15 North</b>	
AC728-S	X: 1,073,890 ft.	Y: 9,521,378 ft.
<b>Production Wellsite Name</b>		
AC728-S-AA	X: 1,073,829 ft	Y: 9,521,289 ft.
AC728-S-BB	X: 1,073,951 ft.	Y: 9,521,467 ft.
AC728-S-CC	X: 1,073,908 ft.	Y: 9,521,272 ft.
AC728-S-DD	X: 1,073,872 ft.	Y: 9,521,484 ft.

Shell will drill the proposed well using a dynamically positioned drilling vessel. Our assessment addresses the seafloor conditions within a 2,000-ft radius around the AC728-S Drill Center.

**Existing Infrastructure and Shipping Activity.** Block AC 728 is located within a military warning area (W-602). No portion of the block AC 728 is in a shipping fairway or in known dump sites. There are no pipelines or umbilicals currently in the area of the proposed drill center and proposed production wells. Two existing wells, AC728 001 and AC728 002, are located within 2000 ft. of the proposed drill center and the proposed production wells.

**Water Depth and Seafloor Conditions.** Based on the AUV multibeam echo-sounder data, the water depth at the proposed well location is 8,647 ft, and the seafloor slopes 6.4° down to the southeast. Drill cutting are present in the area. There are no seafloor faults within 2000 ft. of the proposed drill center or production wells. There are seafloor gullies within the area.

The wellsite is located near the base of the Sigsbee Escarpment on a low ridge between two sediment transport gullies, in a broad area of relatively gradual slope. An interpreted 8.7-ft thick drape of undisturbed sediment occurs at the seabed, and is inferred to consist of very soft, high water content hemipelagic clays. The presence of this thin drape suggests that the slopes at the proposed wellsite are probably stable at present, under natural conditions.

**Deepwater Benthic Communities.** There is no potential for high-density benthic communities within 2000 ft. of the proposed drill center or proposed production wellsite's. There are several water bottom anomalies as defined by the BOEM (BOEM, 2020) within 2,000 ft of the proposed drill center and proposed production wellsite's. The seafloor amplitudes from 3D seismic data, the sidescan sonar, and the multibeam backscatter data, all show ambient amplitudes or backscatter at the seabed with no indications of hardground or fluid expulsion features. The BOEM anomalies found in the area, "seep\_anomaly\_flow" and "seep\_anomaly\_positive", discovered within 2000 ft. of the proposed drill center and the proposed production wellsite's correspond with the tops of ridges between sediment transport gullies and areas where erosion has exposed slightly consolidated sediments at the seafloor based upon AUV geophysical survey data. Figure AC728-S-DC-1.

**Stratigraphy.** Stratigraphic conditions from the seabed to the Top of Salt are shown on the Top-hole Prognosis Chart. Subsurface depths are determined using a time-to-depth conversion function. Figure AC728-S-DC-3.

Unit 1 (Seafloor to Horizon 20). Unit 1 is 328-ft thick at the proposed wellbore. An interpreted 8.7-ft thick drape of undisturbed sediment occurs at the seabed, and the drape is inferred to consist of very soft, high water-content, hemipelagic clays.

Unit 2 (Horizon 20 to H30). Unit 2, between 328 ft and 520 ft BML (192-ft thick) is interpreted as hemipelagic drape over mass transport deposits. The drape overlies interpreted mass transport deposits, consisting of silts and clays.

Unit 3 (H 30 to Shallow Unconformity). Unit 3, between a 520 ft and 1,210 ft BML (690-ft thick), is interpreted as clay rich mass transport deposits interbedded with hemipelagic silt and silty sands.

Unit 4 (Shallow Unconformity to Carapace). Unit 4, between about 1,210 ft and 2,101 ft BML (891-ft thick), is interpreted as turbidites and MTD's (mass transport deposit). Sediments are inferred to be silts, clays and possible discontinuous sands. MTD's and overturn beds consisting of silts and clays. Sediments in this section seem to be more compacted. The well may cross several faults in this unit.

Unit 5 (Carapace to Carbonate Raft). Unit 5, between about 2,101 ft and 2,492 ft BML (391-ft thick), is interpreted as carbonate carapace. Sediments are inferred to be shales to shaly, carbonates possible marls, and possible sand streaks. The carapace is highly fractured. **Loss of drilling mud and/or cement into this formation is possible.**

Unit 6 (Carbonate Raft to Top of Salt). Unit 6, between about 2,492 ft and 2,738 ft BML and is 246-ft thick. Dominant sediment in this section is interpreted to be shaly and marly with some thin Cretaceous carbonate streaks encountered on the top of salt.

**Faults.** There are several mapped faults beneath the proposed well in unit 4, predicted to be at 1,700 /ft BML. However, the carapace section (Unit 5) is interpreted to be highly fractured.

**Gas Hydrates.** A portion of the shallow section at the proposed wellsite falls within the gas hydrate stability zone. The base of gas hydrate stability (BGHSZ) is estimated to be at 2,165 ft BML. However, sediments above the BGHSZ are predominantly shale with very little sand or other permeable formations for gas hydrate to gather. Therefore, the **potential for significant gas hydrate accumulations is assessed to be negligible.**

**Shallow Gas.** There is little significant accumulation of shallow hydrocarbons in Berger, 2017. There are no high-amplitude anomalies indicative of shallow gas in the predominantly shale-rich sediment directly below the proposed wellsite; therefore, the **potential for encountering significant shallow gas is assessed to be low to moderate**

**Shallow Water Flow.** The proposed well is in a region with relatively low sedimentation rates compared with Green Canyon and Mississippi Canyon. Shallow water flow potential is generally much lower in Alaminos Canyon. This is evident in the BOEM shallow water flow database, in which there are very few shallow water flow events reported for Alaminos Canyon. Interpretation of the 3D seismic data indicates there are no continuous permeable sand accumulations directly below the proposed wellsite. Discontinuous sands less than about 20-ft thick (below the resolution of the seismic data) are possible, but such sand lenses are unlikely to support a sustained shallow water flow. In addition to low regional sedimentation rates, there is an absence of geologically recent thick mass transport deposits at the wellsite. The older thick mass transport deposits in Units 2 and 3 are deeply incised by erosional unconformities (Horizon 20 and the Deep Unconformity). If overpressured sands ever existed in these deposits it is likely that time has allowed pressures to decrease to hydrostatic conditions. For these reasons, there is unlikely to be any significant overpressured sand in the shallow section, and the **potential for shallow waterflow at this well is assessed to be low to moderate.**

**Archaeological Assessment.** There are two sonar contacts identified within 2000 ft of the proposed drill center and the proposed production wellsite's. None of the targets were identified as being archaeologically significant. The sonar contacts were identified as modern debris or geologic in nature. No archaeological avoidance has been placed on the sonar contacts. The standard recommended 100 ft avoidance will be maintained. Sonar contact numbers 24 and 27 were identified in the Berger, 2017 assessment, see for detail. These contacts were verified in the GEMS, 2019 assessment. Figure AC728-S-DC-1.

**Proposed Drill Center and Production Wellsite's AC 728-S Concluding Remarks.** Seafloor conditions appear favorable at the vicinity of the proposed surface location. There are no potential sites for deepwater benthic communities within 2,000 ft and no sonar targets of archaeological significance were identified. At the proposed location, there is low to moderate potential for shallow gas and low to moderate potential for shallow water flow (overpressured sands) within the depth limit of investigation (2,738 ft BML). There is potential for drilling mud and/or cement losses in the interpreted fractured raft section above salt (Unit 4, 5, & 6) between about 1,210 ft and 2,738 ft BML.

**Proposed Drill Center AC 772-N and Production Wellsite’s Alaminos Canyon Block 772 (OCS-G-35153)**

The proposed AC772-N drill center and proposed production wellsite’s are located in the northern eastern portion of AC 772. The proposed production wellsite’s are located within 500 ft. of the proposed AC772-N drill center. Previously approved Exploration Plan Control No. S-7905 approved location P. The proposed drill center and proposed production wellsite’s are located within 500 ft. of the previously approved P location and therefore is relevant to this submission. Seafloor and subsurface conditions are approximately equivalent.

**Table B-1. Proposed Drill Center and Production Wellsite Surface Location Coordinates**

Proposed Drill Center AC772-N and Production Wells		
Name	Spheroid & Datum: Clarke 1866 NAD27 Projection: UTM Zone 15 North	
AC772-N	X: 1,071,292 ft.	Y: 9,515,344 ft.
Production Well Name		
AC772-N-EE	X: 1,071,364 ft	Y: 9,515,426 ft.
AC772-N- FF	X: 1,071,230 ft.	Y: 9,515,432 ft.
AC772-N-GG	X: 1,071,197 ft.	Y: 9,515,293 ft.
AC772-N-HH	X: 1,071,257 ft.	Y: 9,515,244 ft.

Shell will drill the proposed well using a dynamically positioned drilling vessel. Our assessment addresses the seafloor conditions within a 2,000-ft radius around the proposed AC772-N Drill Center.

**Existing Infrastructure and Shipping Activity.** Block AC 772 is located within a military warning area (W-602). No portion of the block AC 772 is in a shipping fairway or in known dump sites. There are currently no pipeline or umbilicals within 2000 ft. of the proposed AC772-N drill center and proposed production wells. There is one existing well, AC 772 002, within 500 ft of the proposed AC772-N drill center and proposed production wells.

**Water Depth and Seafloor Conditions.** Based on the AUV multibeam echo-sounder data, the water depth at the proposed well location is 8,500 ft, and the seafloor slopes at 3.0° down to the northwest. There are no seafloor faults within 2000 ft. of the proposed drill center or production wells.

The wellsite is located on a low ridge along the slope of the Sigsbee Escarpment in a broad area of relatively gradual slopes. There is interpreted to be less than 5-ft of unconsolidated hemipelagic drape clays grading into bedded clays. The presence of this drape suggests that the slopes at the proposed wellsite are probably stable at present, under natural conditions.

**Deepwater Benthic Communities.** There is no potential for high-density benthic communities within 2,000 ft of the proposed location. The proposed well is within a large water bottom anomaly, seep anomaly\_flows, as defined by the BOEM (BOEM, 2020). There are four seafloor amplitudes anomalies defined from 3D seismic data within 2,000 ft of the proposed location, Berger, 2015. The side scan sonar and the multibeam backscatter data both show ambient reflectivity or backscatter at the seabed with no indications of hardground or fluid expulsion features. Figure AC772-N-DC-1.

**Stratigraphy.** Stratigraphic conditions from the seabed to the Top of Salt are shown on the Tophole Prognosis Chart. Subsurface depths are determined using a time-to-depth conversion function. Figure AC772-N-DC-3.

Unit 1 (Seafloor to Horizon 20). Unit 1 is about 393-ft thick at the proposed wellbore. An interpreted 5-ft thick drape of undisturbed sediment occurs at the seabed, and the drape is inferred to consist of very soft, high water-content, hemipelagic clays. The drape overlies interpreted turbidites and mass transport deposits, consisting of silts and clays.

Unit 2 (Horizon 20 to Shallow Unconformity). Unit 2, between 393 ft and 1,053 ft BML (661-ft thick) is interpreted as turbidites and mass transport deposits interbedded with silts and clays, and possible thin (<20-ft thick) discontinuous sands.

Unit 3 (Shallow Unconformity to Deep Unconformity). Unit 3, between about 1,053 ft and 1,478 ft BML (425-ft thick), is a rafted section with turbidites and thin mass transport deposits composed of silts, clays, and isolated sand lenses as well as possible interbedded marls.



Unit 5 (Deep Unconformity to Top of Salt). Unit 5, between about 1,478 ft BML and 2,837 ft BML (1,359-ft thick), is composed of fine-grained turbidites and carbonates that were deposited on top of the salt. The carbonates (higher amplitude response) are likely discontinuous limestone rubble and marls with interbedded silts and clays.

**Faults.** The wellbore at the Proposed location will not penetrate any buried faults. There are mapped faults beneath the proposed well to the top of salt at 2,837 ft BML. There is one shallow buried fault (in the upper 150 ft of sediment) that is approximately 85 ft. north dipping to the north and should not affect the proposed well location.

**Gas Hydrates.** A portion of the shallow section at the proposed wellsite falls within the gas hydrate stability zone. The base of gas hydrate stability (BGHSZ) is estimated to be at 2,080 ft BML. However, sediments above the BGHSZ are predominantly shale with very little sand or other permeable formations in which gas hydrate to gather. Therefore, the **potential for significant gas hydrate accumulations is assessed to be negligible.**

**Shallow Gas.** There is little significant accumulation of shallow hydrocarbons in (Berger, 2015). There are three high-amplitude anomalies (Unit 2) within 500 ft of the proposed well location; however, these anomalies are likely related to lithology. The nearest amplitude anomaly is approximately 193 ft north of the proposed well. There are no high-amplitude anomalies indicative of shallow gas in the predominantly shale-rich sediment directly below the proposed wellsite; therefore, the **potential for encountering significant shallow gas is assessed to be negligible.**

**Shallow Water Flow.** The proposed well is in a region with relatively low sedimentation rates compared with Green Canyon and Mississippi Canyon, and so shallow water flow potential is generally much lower in Alaminos Canyon. This is evident in the BOEM shallow water flow database, in which there are very few shallow water flow events reported for Alaminos Canyon. Interpretation of the 3D seismic data indicates there are no continuous permeable sand accumulations directly below the proposed wellsite. Discontinuous sands less than about 20-ft thick (below the resolution of the seismic data) are possible, but such sand lenses are unlikely to support a sustained shallow water flow. In addition to low regional sedimentation rates, there is an absence of geologically recent thick mass transport deposits at the wellsite. The potentially thick mass transport deposits in Units 3 and 4 are old and deeply incised by erosional unconformities (Horizon 20 and the Shallow Unconformity). If over pressured sands ever existed in these deposits it is likely that time has allowed pressures to normalize. For these reasons, there is unlikely to be any significant overpressure sand in the shallow section, and the **potential for shallow water flow at this well is assessed to be negligible.**

**Archaeological Assessment.** There are four sonar contacts identified within 2000 ft of the proposed drill center and the proposed production wellsite's. There are no archaeologically significant sonar contacts within 2000 ft of the drill center and the proposed production wellsites. The sonar contacts were identified as modern debris or geologic in nature. No archaeological avoidance has been placed on the sonar contacts. The standard recommended 100 ft avoidance will be maintained. There are no archaeological avoidances in this area. Sonar contact numbers 14, 15, 17, and 20 were identified in the Berger, 2015 assessment, see for details. The sonar contacts were verified in the GEMS, 2019 assessment. Figure AC772-N-DC-1.

**Proposed Wellsite AC772-N and Proposed Production Wellsite's Concluding Remarks.** Seafloor conditions appear favorable at the vicinity of the proposed surface location. There are no potential sites for deepwater benthic communities within 2,000 ft and no sonar targets of archaeological significance were identified. At the proposed location, there is negligible potential for shallow gas and negligible potential for shallow water flow (over pressured sands) within the depth limit of investigation (2,837 ft BML).

**Proposed Drill Center AC 772-A and Production Wellsite’s Alaminos Canyon Block 772 (OCS-G-35153)**

The proposed AC772-A Drill Center and proposed production wellsite’s are located in the southwestern central area of AC 772. The proposed production wellsite’s are located within 500 ft. of the proposed AC772-A Drill Center. Seafloor and subsurface conditions are approximately equivalent.

**Table D-1. Proposed Drill Center and Production Wellsite Surface Location Coordinates**

	<b>Proposed Drill Center AC772-A and Production Wells</b>	
<b>Drill Center Name</b>	<b>Spheroid &amp; Datum: Clarke 1866 NAD27 Projection: UTM Zone 15 North</b>	
AC772-A	X: 1,066,416 ft	Y: 9,510,674 ft.
<b>Production Wellsite Name</b>		
AC772-A-II	X: 1,066,509 ft	Y: 9,510,732 ft.
AC772-A-JJ	X: 1,066,368 ft.	Y: 9,510,771 ft.
AC772-A-KK	X: 1,066,315 ft.	Y: 9,510,637 ft.
AC772-A-LL	X: 1,066,455 ft.	Y: 9,510,775 ft.
AC772-A-MM	X: 1,066,368 ft.	Y: 9,510,578 ft.

Shell will drill the proposed well using a dynamically positioned drilling vessel. Our assessment addresses the seafloor conditions within a 2,000-ft radius around the proposed drill center.

**Existing Infrastructure and Shipping Activity.** Block AC 772 is located within a military warning area (W-602). No portion of the block AC 772 is in a shipping fairway or in known dump sites. There are currently no pipelines or umbilicals within 2,000 ft. of the proposed AC772-A drill center and proposed production wells.

**Water Depth and Seafloor Conditions.** Based on the AUV multibeam echo-sounder data, the water depth at the proposed well location is 8,574 ft, and the seafloor slopes at 7° down to the southeast. The seafloor in this area is furrowed and generally slopes to the southeast. There are no seafloor faults within 2000 ft. of the proposed drill center or production wells.

**Deepwater Benthic Communities.** There are no potential for high-density benthic communities within 2000 ft. of the proposed production wells. There is one water bottom anomaly, seep\_anomaly\_positives, as defined by the BOEM (BOEM, 2020) within 2,000 ft of the proposed location. The BOEM water bottom anomaly corresponds with the top of a low ridge and sediment transport gullies and image areas where erosion has exposed slightly more consolidated sediment at the seafloor. The seafloor amplitudes from 3D seismic data, the side scan sonar, and the multibeam backscatter data, all show ambient amplitudes or backscatter at the seabed with no indications of hardground or fluid expulsion features. Figure AC772-A-DC-1.

**Stratigraphy.** Stratigraphic conditions from the seabed to base of the carbonate raft are shown on the Tophole Prognosis Chart. Subsurface depths are determined using a time-to-depth conversion. Figure AC772-A-DC-3.

Unit 1 (Seafloor to Horizon 20). Unit 1 consist of Hemipelagic drape over clay-rich mass transport deposits (MDTs). This unit includes the near-surface sediments and is approximately 429 ft. thick. May potentially cause jetting issue due to slump deposits. Low potential of shallow gas and Low potential of SWF.

Unit 2 (Horizon 20 to Horizon 30). Unit 2 consist of MTDs clay-rich interbedded with hemipelagic silty and silty-sands interbedded with shale. Unit 2 is 163 ft. thick. Medium amplitudes on seismic, unlikely gas amplitudes. Potential of tight spots. Low potential of shallow gas and Low potential of SWF.

Unit 3 (Horizon 30 to Shallow Unconformity). Unit 3 consist of turbidites and MTDs, consisting of silts and clays, and possible thin discontinuous sands. Unit 3 is 480 ft. thick. Weak amplitudes on seismic. Low potential of shallow gas and Low potential of SWF.

Unit 4 (Shallow Unconformity to Top of Carbonate Raft). Unit 4 is 985 ft. thick and is 1072 ft. BML. This unit consist of MTDs and dipping beds consisting of silts and clays, with possible thin discontinuous silty-sands. Sediments in this section are more compacted and faulted. The wellpath is approximately 400 ft. from potential shallow gas amplitude. Strong to medium amplitudes and discontinuous reflection on seismic. Potential of tight spots for drilling. Moderate potential of shallow gas and Low potential of SWF.

Unit 5 (Top of Carbonate Raft to Base of Carbonate Section). Unit 5 is 720 ft. thick and is 2057 ft. BML. This unit 5 contains the upper rafted carapace section. Sediments in this section could vary from shales to shaly carbonates, marls and some possible sand streaks. Medium to weak seismic amplitudes. The carapace could be fractured with fault crossing the well path. Potential loss of drilling mud and/or cement to the formation is possible. Moderately Low potential of shallow gas and Moderately Low potential of SWF.

Unit 6 (Base of Carbonate Section to Top of Anhydrite). Unit 6 is 2777 ft. BML. This unit contains the lower cretaceous carbonate raft section and may be encountered on ToS. This unit is approximately 1297 ft. thick. Strong amplitude on seismic, partially discontinuous, could be fractured and faulted. Lithology can vary from carbonates, marly or shally carbonates with some sand streaks. Moderate potential of shallow gas and Moderate potential of SWF.

**Faults.** There are four mapped faults beneath the proposed wellsite. In unit 3 the mapped faults is at 9507 MD (ft). In Unit 4 the fault is encountered at 9992 MD (ft.) and unit Unit 5 the fault is encountered at the top of the unit at 10700 MD (ft.). The last fault encountered is in Unit 6 at 11537 MD (ft.) There is no indication of fluid migration along these faults.

**Gas Hydrates.** A portion of the shallow section at the proposed wellsite falls within the gas hydrate stability zone. The base of gas hydrate stability (BGHSZ) is estimated to be at 2395 ft BML. However, sediments above the BGHSZ are predominantly shale with very little sand or other permeable formations for gas hydrate to gather. Therefore, the **potential for significant gas hydrate accumulations is assessed to be negligible to low.**

**Shallow Gas.** There is some potential for accumulation of shallow hydrocarbons. Units 1-3 have low potential for shallow gas. Unit 4 has a moderate potential for shallow gas and Unit 5 has a moderately low potential. Unit 6 has moderate potential. Therefore, the **potential for encountering significant shallow gas is assessed to be low to moderate.**

**Shallow Water Flow.** The proposed well is in a region with relatively low sedimentation rates compared with Green Canyon and Mississippi Canyon. Shallow water flow potential is generally much lower in Alaminos Canyon. This is evident in the BOEM shallow water flow database, in which there are very few shallow water flow events reported for Alaminos Canyon. If over pressured sands ever existed in these deposits it is likely that time has allowed pressures to decrease to hydrostatic conditions. For these reasons, there is unlikely to be any significant overpressure sand in the shallow section, and the **potential for shallow water flow at this well is assessed to be low to moderate.**

**Archaeological Assessment.** There is one sonar contacts identified within 2000 ft of the proposed drill center and the proposed production wellsite's. There are no archaeologically significant sonar contacts within AC 772. The sonar contacts were identified as modern debris or geologic in nature. No archaeological avoidance has been placed on the sonar contacts. The standard recommended 100 ft avoidance will be maintained. Sonar contact number 28 was identified in the Berger, 2015 assessment, see for details. The sonar contacts were also verified in the GEMS, 2019 assessment. Figure AC772-A-DC-1.

**Proposed Drill Center AC 772-A and Production Wellsite's Concluding Remarks.** Seafloor conditions appear favorable at the vicinity of the proposed surface location. There are no potential sites for deepwater benthic communities within 2,000 ft and no sonar targets of archaeological significance were identified. At the proposed location, there is low to moderate potential for shallow gas and low to moderate potential for shallow water flow (overpressured sands) within the depth limit of investigation (4,074 ft BML).

**Proposed Drill Center AC 772-SW and Production Wellsite’s Alaminos Canyon Block 772 (OCS-G-35153)**

The proposed AC772-SW Drill Center and proposed production wellsite’s are located in the southwestern corner of AC 772. The proposed production wellsite’s are located within 500 ft. of the proposed AC772-SW Drill Center. Previously approved Exploration Plan Control No. N-9899 approved location C. The proposed drill center and proposed production wellsite’s are located within 500 ft. of the previously approved C location and therefore is relevant to this submission. Seafloor and subsurface conditions are approximately equivalent.

**Table C-1. Proposed Drill Center and Production Wellsite Surface Location Coordinates**

	<b>Proposed Drill Center AC772-SW and Production Wells</b>	
<b>Drill Center Name</b>	<b>Spheroid &amp; Datum: Clarke 1866 NAD27 Projection: UTM Zone 15 North</b>	
AC772-SW	X: 1,063,110 ft	Y: 9,506,096 ft.
<b>Production Wellsite Name</b>		
AC772-SW-NN	X: 1,063,150 ft.	Y: 9,506,197 ft.
AC772-SW-OO	X: 1,063,206 ft.	Y: 9,506,147 ft.
AC772-SW- PP	X: 1,063,002 ft.	Y: 9,506,083 ft.
AC772-SW-QQ	X: 1,630,056 ft.	Y: 9,506,004 ft.

Shell will drill the proposed well using a dynamically positioned drilling vessel. Our assessment addresses the seafloor conditions within a 2,000-ft radius around the proposed drill center.

**Existing Infrastructure and Shipping Activity.** Block AC 772 is located within a military warning area (W-602). No portion of the block AC 772 is in a shipping fairway or in known dump sites. There are currently no pipelines or umbilicals within 2,000 ft. of the proposed AC772-SW drill center and proposed production wells. There is one existing well, AC 772 001, within 500 ft. of the proposed AC772-SW Drill Center and proposed production wells.

**Water Depth and Seafloor Conditions.** Based on the AUV multibeam echo-sounder data, the water depth at the proposed well location is 8,807 ft, and the seafloor slopes at 5.7° to the northeast. The seafloor in this area is furrowed and generally slopes to the southeast. There are no seafloor faults within 2000 ft. of the proposed drill center or production wells.

**Deepwater Benthic Communities.** There are no potential for high-density benthic communities and no water bottom anomalies as defined by the BOEM (BOEM, 2020) within 2,000 ft of the proposed location. The seafloor amplitudes from 3D seismic data, the side scan sonar, and the multibeam backscatter data, all show ambient amplitudes or backscatter at the seabed with no indications of hardground or fluid expulsion features. Figure AC772-SW-DC-1.

**Stratigraphy.** Stratigraphic conditions from the seabed to base of the carbonate raft are shown on the Tophole Prognosis Chart. Subsurface depths are determined using a time-to-depth conversion. Figure AC772-SW-DC-3.

Unit 1 (Seafloor to Horizon 20). Unit 1 consists of fine-grained, high-stand deposits that are identified between the seafloor and Horizon 20. This unit includes the near-surface sediments and is approximately 389 ft thick. The sediments just below the seafloor are unconsolidated hemipelagic clays grading into interbedded silts and clays. The topmost layer of softer clays has been eroded by deep-water currents creating seafloor furrows. The unconformity at the base of this sequence marks the limit of conformable beds. The truncated beds below the unconformity represent layers of silt and clays.

Unit 2 (Horizon 20 to Shallow Unconformity). Unit 2 is composed of two sequences to the shallow unconformity and is approximately 784 ft thick. The upper sequence is represented by low to moderate- amplitude, parallel and sub-parallel reflectors and the sediments are interbedded silts and sands. The lower sequence is represented by low-amplitude parallel and sub-parallel reflectors and the sediments are thin turbidite deposits composed of silts and clays.

Unit 3 (Shallow Unconformity to Top of Carbonate Section). Unit 3 contains rafted sediments that are older and more consolidated than the overlying sediments. The unit is 1417 ft thick. This unit is bounded by erosional unconformities –

Shallow Unconformity to the Deep Unconformity to the Top of the Carbonate Raft. The Deep Unconformity is encountered at 1831 ft BML and is 658 ft. thick consisting mainly of silts, clays and sands. The sequence below the Deep uniformity to the Carbonate Raft is 759 ft thick and consists mainly of silts, clays, and isolated sand lenses. The top of the Carbonate Raft is 2590 ft BML. The BGHSZ is identified within this sequence at 2115 ft. BML.

Unit 4 (Top of Carbonate Raft to Base of Carbonate Section). Unit 4 is 1130 ft thick and is a portion of the rafted blocks sediments above and in front the allochthonous salt tongue. The carbonate section consists of alternating limestones and shale with interbedded marls. This unit is characterized by moderate to high-amplitude parallel hummocky reflectors. The base of the carbonate section is 3720 ft BML.

**Faults.** There is one mapped fault beneath the proposed wellsite it is 1125 ft. BML. There is no indication of fluid migration along this fault.

**Gas Hydrates.** A portion of the shallow section at the proposed wellsite falls within the gas hydrate stability zone. The base of gas hydrate stability (BGHSZ) is estimated to be at 2,115 ft BML. However, sediments above the BGHSZ are predominantly shale with very little sand or other permeable formations for gas hydrate to gather. Therefore, the **potential for significant gas hydrate accumulations is assessed to be negligible to low.**

**Shallow Gas.** There is little significant accumulation of shallow hydrocarbons in Berger, 2015. There are no high-amplitude anomalies indicative of shallow gas in the predominantly shale-rich sediment directly below the proposed wellsite; therefore, the **potential for encountering significant shallow gas is assessed to be negligible to low.**

**Shallow Water Flow.** The proposed well is in a region with relatively low sedimentation rates compared with Green Canyon and Mississippi Canyon. Shallow water flow potential is generally much lower in Alaminos Canyon. This is evident in the BOEM shallow water flow database, in which there are very few shallow water flow events reported for Alaminos Canyon. Interpretation of the 3D seismic data indicates there are no continuous permeable sand accumulations directly below the proposed wellsite. Discontinuous sands less than about 20-ft thick (below the resolution of the seismic data) are possible, but such sand lenses are unlikely to support a sustained shallow water flow. In addition to low regional sedimentation rates, there is an absence of geologically recent thick mass transport deposits at the wellsite. The older thick mass transport deposits in Units 2 and 3 are deeply incised by erosional unconformities (Horizon 20 and the Deep Unconformity). If over pressured sands ever existed in these deposits it is likely that time has allowed pressures to decrease to hydrostatic conditions. For these reasons, there is unlikely to be any significant overpressure sand in the shallow section, and the **potential for shallow water flow at this well is assessed to be negligible to low.**

**Archaeological Assessment.** There are two sonar contacts identified within 2000 ft of the proposed drill center and the proposed production wellsite's. There are no archaeologically significant sonar contacts within AC 772. The sonar contacts were identified as modern debris or geologic in nature. No archaeological avoidance has been placed on the sonar contacts. The standard recommended 100 ft avoidance will be maintained. Sonar contacts numbers 39 and 45 were identified in the B-Geo, 2015 assessment, see for details. The sonar contacts were also verified in the GEMS,2019 assessment. Figure AC772-SW-DC-1.

**Proposed Drill Center AC 772-SW and Production Wellsite's Concluding Remarks.** Seafloor conditions appear favorable at the vicinity of the proposed surface location. There are no potential sites for deepwater benthic communities within 2,000 ft and no sonar targets of archaeological significance were identified. At the proposed location, there is negligible to low potential for shallow gas and negligible to low potential for shallow water flow (overpressured sands) within the depth limit of investigation (3,729 ft BML).

### **Proposed Drill Center AC 815-N and Production Wellsite's Alaminos Canyon Block 815 (OCS-G-19409)**

The proposed AC 815-N Drill Center and proposed production wellsite's are in the north eastern corner of AC 815. The proposed production wellsite's are located within 500 ft. of the proposed AC 815-N Drill Center. Previously approved Exploration Plan Control No. S-7893 approved location H. The proposed drill center and proposed production wellsite's are located within 500 ft. of the previously approved H location and therefore is relevant to this submission. Seafloor and subsurface conditions are approximately equivalent.

**Table E-1. Proposed Drill Center and Production Wellsite Surface Location Coordinates**

	<b>Proposed Drill Center AC815-N and Production Wells</b>	
<b>Drill Center Name</b>	<b>Spheroid &amp; Datum: Clarke 1866 NAD27 Projection: UTM Zone 15 North</b>	
AC815-N	X: 1,058,662 ft	Y: 9,501,604 ft.
<b>Production Wellsite Name</b>		
AC815-N-RR	X: 1,058,608 ft	Y: 9,501,511 ft.
AC815-N-SS	X: 1,058,558 ft.	Y: 9,501,576 ft.
AC815-N-TT	X: 1,058,766 ft.	Y: 9,501,632 ft.
AC815-N-UU	X: 1,058,716 ft.	Y: 9,501,697 ft.

Shell will drill the proposed well using a dynamically positioned drilling vessel. Our assessment addresses the seafloor conditions within a 2,000-ft radius around the proposed drill center.

**Existing Infrastructure and Shipping Activity.** There is one PMT located within 2,000 ft. of the proposed Drill Center and Production wellsite's. Block AC 815 is located within a military warning area (W-602). No portion of the block AC 815 is in a shipping fairway or in known dump sites. There are currently no pipelines or umbilicals within 2000 ft. of the proposed AC815-N drill center and proposed production wells.

**Water Depth and Seafloor Conditions.** Based on the AUV multibeam echo-sounder data, the water depth at the proposed well location is 9,065 ft, and the seafloor slopes at 2.95° down to the southwest. There are no seafloor faults within 500 ft. of the proposed drill center or production wells.

The wellsite is located near the base of the Sigsbee Escarpment in a broad area of relatively gradual slope between two low ridges. An interpreted 15-ft thick drape of undisturbed sediment occurs at the seabed, and is inferred to consist of very soft, high water content hemipelagic clays. The presence of this thin drape suggests that the slopes at the proposed wellsite are probably stable at present, under natural conditions.

**Deepwater Benthic Communities.** There are no potential for high-density benthic communities and no water bottom anomalies as defined by the BOEM (BOEM, 2020) within 2,000 ft of the proposed location. The seafloor amplitudes from 3D seismic data, the side scan sonar, and the multibeam backscatter data, all show ambient amplitudes or backscatter at the seabed with no indications of hardground or fluid expulsion features. Figure AC815-N-DC-1.

**Stratigraphy.** Stratigraphic conditions from the seabed to one second BML are shown on the Tophole Prognosis Chart. Subsurface depths are determined using a time-to-depth conversion function. Figure AC815-N-DC-3.

Unit 1 (Seafloor to Horizon 20). Unit 1 is about 632-ft thick at the proposed wellbore. An interpreted 15-ft thick drape of undisturbed sediment occurs at the seabed, and the drape is inferred to consist of very soft, high water-content, hemipelagic clays. The drape overlies interpreted turbidites and mass transport deposits, consisting of silts and clays.

Unit 2 (Horizon 20 to Shallow Unconformity). Unit 2, between 632 ft and 1,369 ft BML (737-ft thick) is interpreted as turbidites and mass transport deposits interbedded with silts and clays, and possible thin (<20-ft thick) discontinuous sands.

Unit 3 (Shallow Unconformity to Deep Unconformity). Unit 3, between about 1,369 ft and 1,957 ft BML (588-ft thick), is interpreted as mass transport deposits and reworked strata, consisting of silts and clays, with possible thin (<20-ft thick) discontinuous sands. Unit 3 contains a portion of the rafted block of sediments, encompassing all the unconformable sediments from the Shallow Unconformity to the Deep Unconformity. Sediments beneath the shallow unconformity are likely to be more compacted than normal for their depth of burial *-i.e.,* over consolidated.

Unit 4 (Deep Unconformity to Investigation Limit). Unit 4, between about 1,957 ft and 3,535 ft BML (1,578-ft thick), is composed of fine-grained turbidites. Sediments are inferred to be shales and possible discontinuous sands.

**Faults.** There are no mapped faults beneath the proposed well to 3,535 ft BML.

**Gas Hydrates.** A portion of the shallow section at the proposed wellsite falls within the gas hydrate stability zone. The base of gas hydrate stability (BGHSZ) is estimated to be at 2,143 ft BML. However, sediments above the BGHSZ are predominantly shale with very little sand or other permeable formations for gas hydrate to gather. Therefore, the **potential for significant gas hydrate accumulations is assessed to be negligible.**

**Shallow Gas.** There is little significant accumulation of shallow hydrocarbons in AC 815 (Berger, 2015). There are no high-amplitude anomalies indicative of shallow gas in the predominantly shale-rich sediment directly below the proposed wellsite; therefore, the **potential for encountering significant shallow gas is assessed to be negligible.**

**Shallow Water Flow.** The proposed well is in a region with relatively low sedimentation rates compared with Green Canyon and Mississippi Canyon. Shallow water flow potential is generally much lower in Alaminos Canyon. This is evident in the BOEM shallow water flow database, in which there are very few shallow water flow events reported for Alaminos Canyon. Interpretation of the 3D seismic data indicates there are no continuous permeable sand accumulations directly below the proposed wellsite. Discontinuous sands less than about 20-ft thick (below the resolution of the seismic data) are possible, but such sand lenses are unlikely to support a sustained shallow water flow. In addition to low regional sedimentation rates, there is an absence of geologically recent thick mass transport deposits at the wellsite. The older thick mass transport deposits in Units 2 and 3 are deeply incised by erosional unconformities (Horizon 20 and the Deep Unconformity). If over pressured sands ever existed in these deposits it is likely that time has allowed pressures to decrease to hydrostatic conditions. For these reasons, there is unlikely to be any significant over pressured sand in the shallow section, and the **potential for shallow water flow at this well is assessed to be negligible.**

**Archaeological Assessment.** There are no sonar contacts within 2000 ft of the Drill Center and the proposed production wellsites. There are no archaeologically significant sonar contacts within AC 815, and no sonar contact reported within 2,000 ft of the proposed production wellsites. Figure AC815-N-DC-1.

**Proposed Drill Center AC815-N and Proposed Production Wellsites AC 815-N Concluding Remarks.** Seafloor conditions appear favorable at the vicinity of the proposed surface location. There are no potential sites for deepwater benthic communities within 2,000 ft and no sonar targets of archaeological significance were identified. At the proposed location, there is negligible potential for shallow gas and negligible potential for shallow water flow (over pressured sands) within the depth limit of investigation (3,535 ft BML).

## **B. Topographic Features Map**

The proposed activities are not within 1,000' of a no-activity zone or within the 3-mile radius zone of an identified topographic feature. Therefore, no map is required per NTL No. 2008-G04.

## **C. Topographic Features Statement (Shunting)**

Shell does not plan to drill more than two wells from the same surface location within the Protective Zone of an identified topographic feature. Therefore, the topographic features statement required by NTL No. 2008-G04 is not applicable.

## **D. Live Bottoms (Pinnacle Trend) Map**

The activities proposed in this plan are not within 200' of any pinnacle trend feature with vertical relief equal to or greater than 8'. Therefore, no map is required per NTL No. 2008-G04.

### **E. Live Bottoms (Low Relief) Map**

The activities proposed in this plan are not within 100' of any live bottom low relief features. Therefore, no map is required per NTL No. 2008-G04.

### **F. Potentially Sensitive Biological Features**

The activities proposed in this plan are not within 200' of any potentially sensitive biological features. Therefore, no map is required per NTL No. 2008-G04, extended by NTL 2014-G03.

### **G. Remotely Operated Vehicle (ROV) Monitoring Plan**

This information is no longer required by BOEM.

### **H. Threatened and Endangered Species Information**

Under Section 7 of the Endangered Species Act (ESA) all federal agencies must ensure that any actions they authorize, fund, or carry out are not likely to jeopardize the continued existence of a listed species, or destroy or adversely modify its designated critical habitat.

In accordance with 30 CFR 250, Subpart B, effective May 14, 2007 and further outlined in Notice to Lessees (NTL) 2008-G04, and the Biological Opinion on the National Marine Fisheries Service 2020 Endangered Species Act, Section 7 Consultation – Biological Opinion on the Federally Regulated Oil and Gas Program Activities in the Gulf of Mexico. U.S. Department of Commerce, National Oceanic and Atmospheric Administration. St. Petersburg, FL. (NMFS 2020 Endangered Species Act, Section 7 Consultation – Biological Opinion), lessees/operators are required to address site-specific information on the presence of federally listed threatened or endangered species and critical habitat designated under the ESA, and marine mammals protected under the Marine Mammal Protection Act (MMPA) in the area of proposed activities under this plan.

Currently the only designated critical habitat is *Sargassum* habitat for the Loggerhead sea turtle in the proposed project area; however, it is possible that this species and one or more of the other listed species could be seen in the area of our operations. The following table reflects the Federally-listed endangered and threatened species in the lease area and along the northern Gulf coast:

<b>Common Name</b>	<b>Scientific Name</b>	<b>T/E Status</b>
Hawksbill Turtle	<i>Eretmochelys imbricata</i>	E
Green Turtle	<i>Chelonia mydas</i>	T/E
Kemp's Ridley Turtle	<i>Lepidochelys kempii</i>	E
Leatherback Turtle	<i>Dermochelys coriacea</i>	E
Loggerhead Turtle	<i>Caretta caretta</i>	T

*Table 6.1 – Threatened and Endangered Sea Turtles*

The green sea turtle is threatened, except for the Florida breeding population, which is listed as endangered.



There are 29 species of marine mammals that may be found in the Gulf of Mexico (see Table 6.7 below). Of the species listed as Endangered, only the Sperm whale is commonly found in the project area. No critical habitat for these species has been designated in the Gulf of Mexico.

Common Name	Scientific Name	T/E Status
Atlantic Spotted Dolphin	<i>Stenella frontalis</i>	
Blainville's Beaked Whale	<i>Mesoplodon densirostris</i>	
Blue Whale	<i>Balaenoptera musculus</i>	E
Bottlenose Dolphin	<i>Tursiops truncatus</i>	
Bryde's Whale	<i>Balaenoptera edeni</i>	E
Clymene Dolphin	<i>Stenella clymene</i>	
Cuvier's Beaked Whale	<i>Ziphius cavirostris</i>	
Dwarf Sperm Whale	<i>Kogia simus</i>	
False Killer Whale	<i>Pseudorca crassidens</i>	
Fin Whale	<i>Balaenoptera physalus</i>	E
Fraser's Dolphin	<i>Lagenodelphis hosei</i>	
Gervais' Beaked Whale	<i>Mesoplodon europaeus</i>	
Humpback Whale	<i>Megaptera novaeangliae</i>	E
Killer Whale	<i>Orcinus orca</i>	
Melon-headed Whale	<i>Peponocephala electra</i>	
Minke Whale	<i>Balaenoptera acutorostrata</i>	
North Atlantic Right Whale	<i>Eubalaena glacialis</i>	E
Pantropical Spotted Dolphin	<i>Stenella attenuata</i>	
Pygmy Killer Whale	<i>Feresa attenuata</i>	
Pygmy Sperm Whale	<i>Kogia breviceps</i>	
Risso's Dolphin	<i>Grampus griseus</i>	
Rough-toothed Dolphin	<i>Steno bredanensis</i>	
Sei Whale	<i>Balaenoptera borealis</i>	E
Short-finned Pilot Whale	<i>Globicephala macrorhynchus</i>	
Sowerby's Beaked Whale	<i>Mesoplodon bidens</i>	
Sperm Whale	<i>Physeter macrocephalus</i>	E
Spinner Dolphin (Long-snouted)	<i>Stenella longirostris</i>	
Striped Dolphin	<i>Stenella coeruleoalba</i>	
Florida manatee	<i>Trichechus manatus</i>	E

Table 6.2 Threatened and Endangered Marine Mammals

The blue, fin, humpback, North Atlantic right and sei whales are rare or extralimital in the Gulf of Mexico and are unlikely to be present in the lease area. The Environmental Impact Analysis found in Section 18 discusses potential impacts and mitigation measures related to threatened and endangered species.

There are also listed species of birds, fishes, invertebrates and terrestrial mammals in the Gulf of Mexico waters and coastal environments. Of these, it is possible that Giant manta ray may be present in the lease area, but it is highly unlikely that any other birds, fish species and terrestrial mammals, given their coastal ranges, will be present in the lease area. The presence of invertebrates is identified through different lease operations, as biologically sensitive habitat features that must be avoided per BOEM NTL 2009-G40.

<b>Birds</b>		
Piping Plover	<i>Charadrius melodus</i>	T
Whooping Crane	<i>Grus americana</i>	E
<b>Fishes</b>		
Oceanic whitetip shark	<i>Carcharhinus longimanus</i>	T
Giant manta ray	<i>Mobula birostris</i>	T
Gulf sturgeon	<i>Acipenser oxyrinchus desotoi</i>	T
Nassau grouper	<i>Epinephelus striatus</i>	T
Smalltooth sawfish	<i>Pristis pectinata</i>	E
<b>Invertebrates</b>		
Elkhorn coral	<i>Acropora palmata</i>	T
Staghorn coral	<i>Acropora cervicornis</i>	T
Pillar coral	<i>Dendrogyra cylindrus</i>	T
Rough cactus coral	<i>Mycetophyllia ferox</i>	T
Lobed star coral	<i>Orbicella annularis</i>	T
Mountainous star coral	<i>Orbicella faveolata</i>	T
Boulder star coral	<i>Orbicella franksi</i>	T
<b>Terrestrial Mammals</b>		
Beach mice (Alabama, Choctawhatchee, Perdido Key, St. Andrew)	<i>Peromyscus polionotus</i>	E
Florida salt marsh vole	<i>Microtus pennsylvanicus dukecampbelli</i>	E

Table 6.3– Birds, fishes, invertebrates and terrestrial mammals

## **I. Air and Water Quality Information**

For specific information relating to air and water quality information please refer to Section 18.

## **J. Socioeconomic Information**

- 1) Shell will utilize its existing shorebase located in Fourchon, Louisiana which is fully staffed and operational and does not expect to employ persons from within the State of Florida.
- 2) Shell does not expect to purchase major supplies, services, energy, water or other resources from within the State of Florida for these operations.
- 3) Shell does not expect to hire contractors or vendors from within the State of Florida.  
(For specific information relating to socioeconomic information please refer to Section 18 in this Plan.)

**Attachment 6A – Power Spectrum – AA, BB, CC, DD**



**AC728-S-DC Wells AA, BB, CC, and DD**

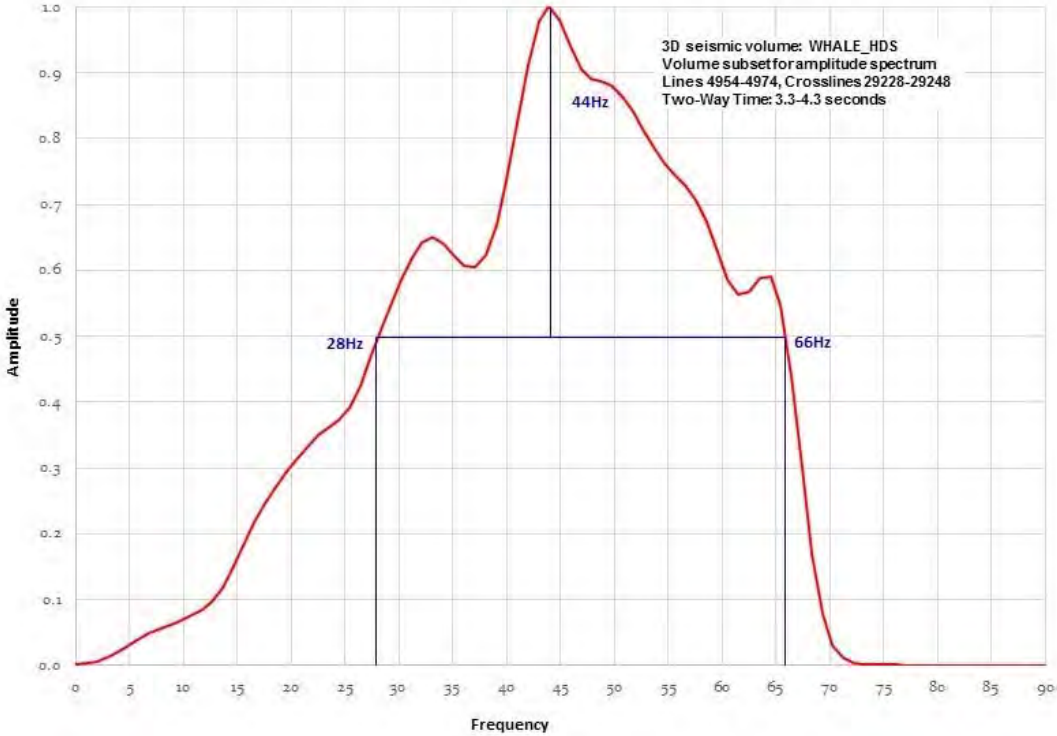

3D Seismic Amplitude Power Spectrum

Illustration AC 728-A- 1



AC772-N-DC Wells EE, FF, GG and HH

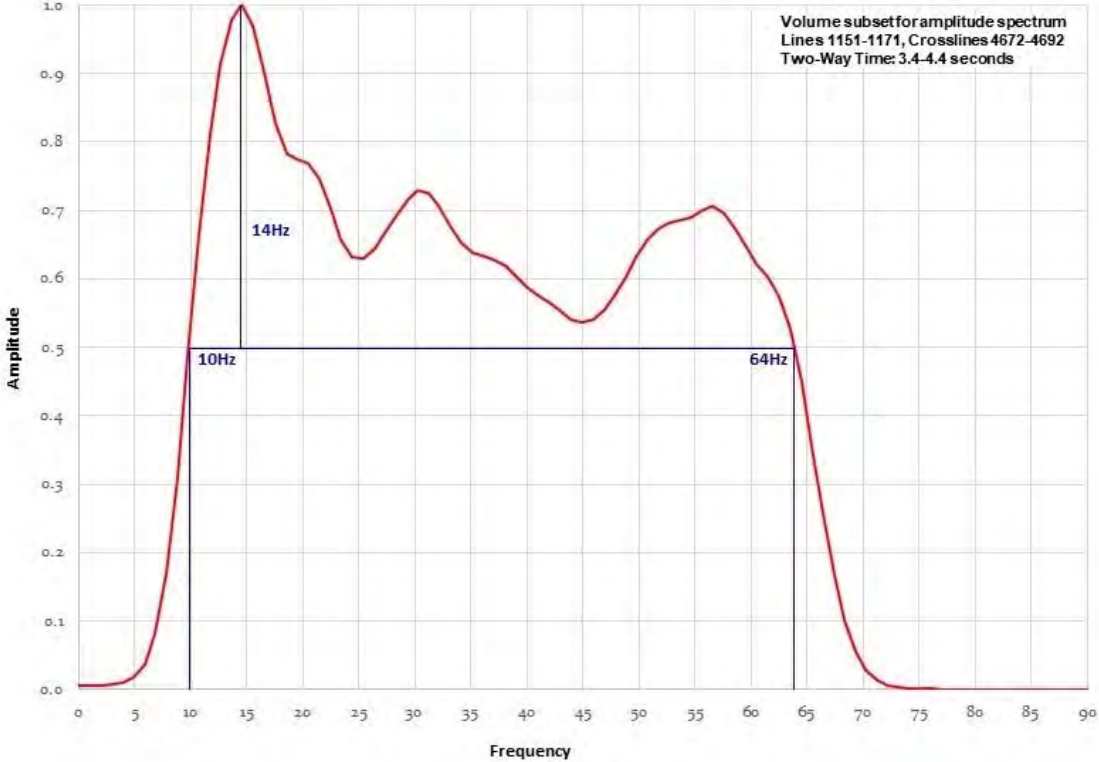

3D Seismic Amplitude Power Spectrum

Illustration AC 772-H-1

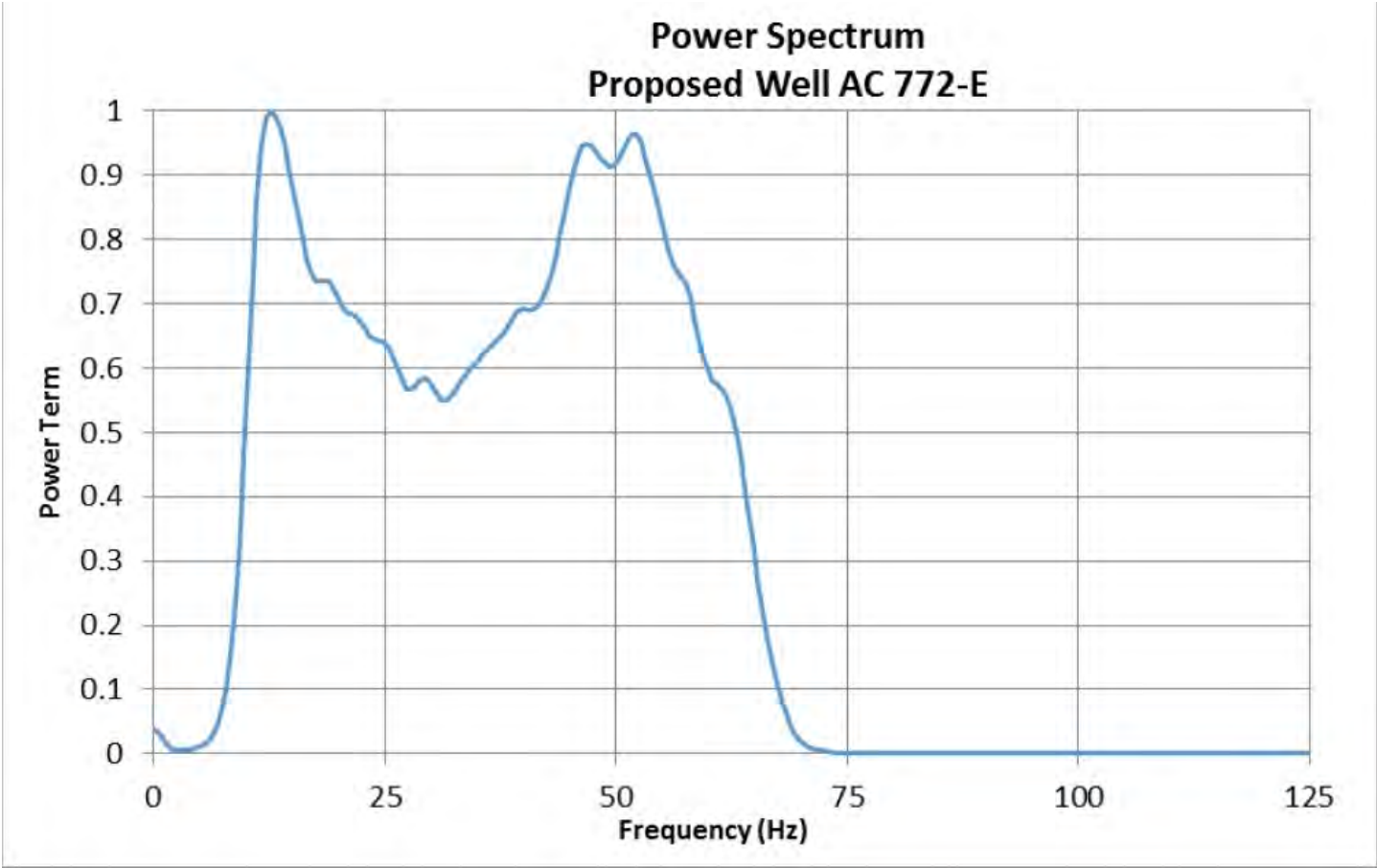

**Attachment 6D – Power Spectrum – Wells NN, OO, PP, QQ**

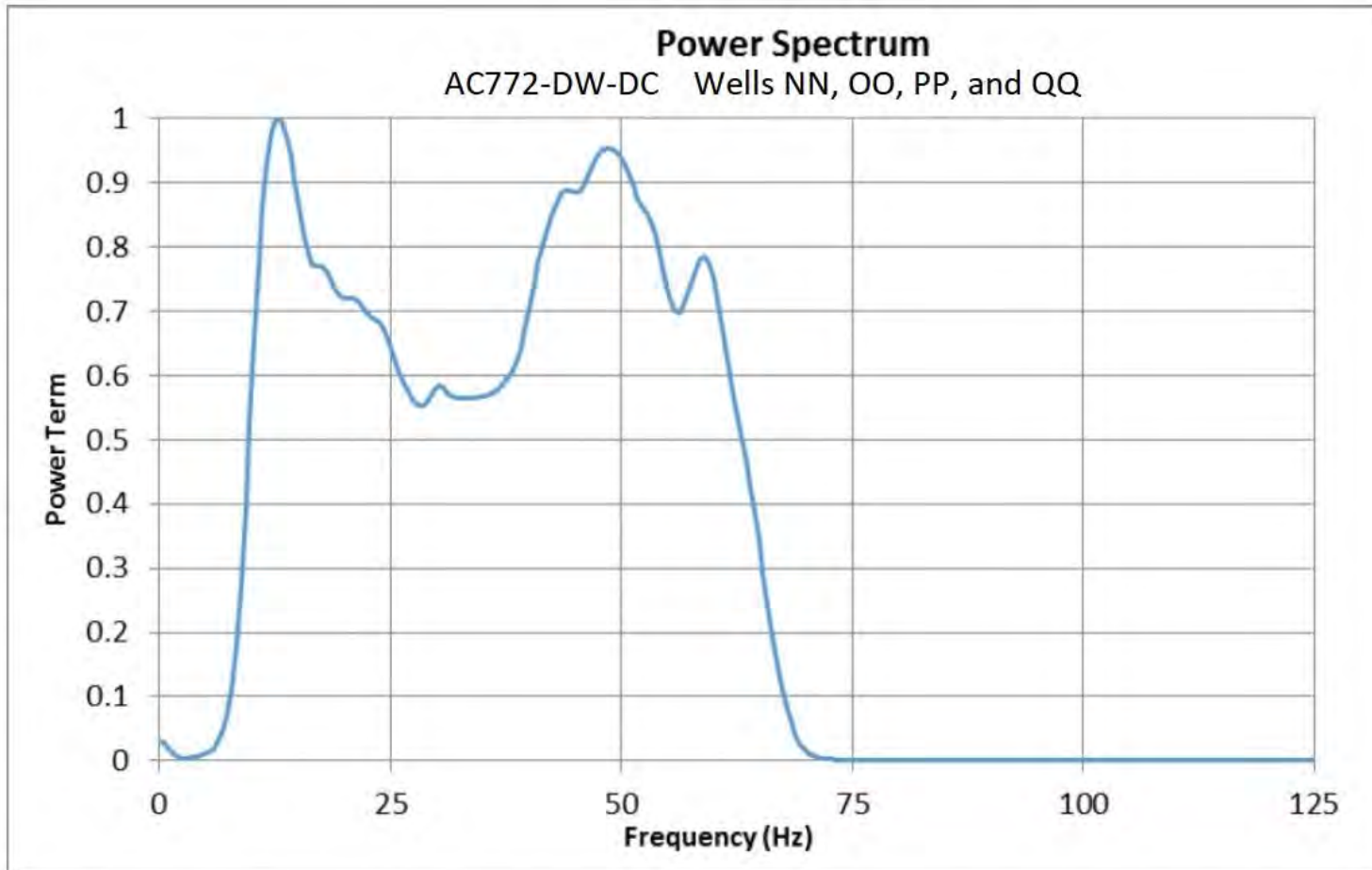

AC815-N-DC Wells RR, SS, TT, and UU

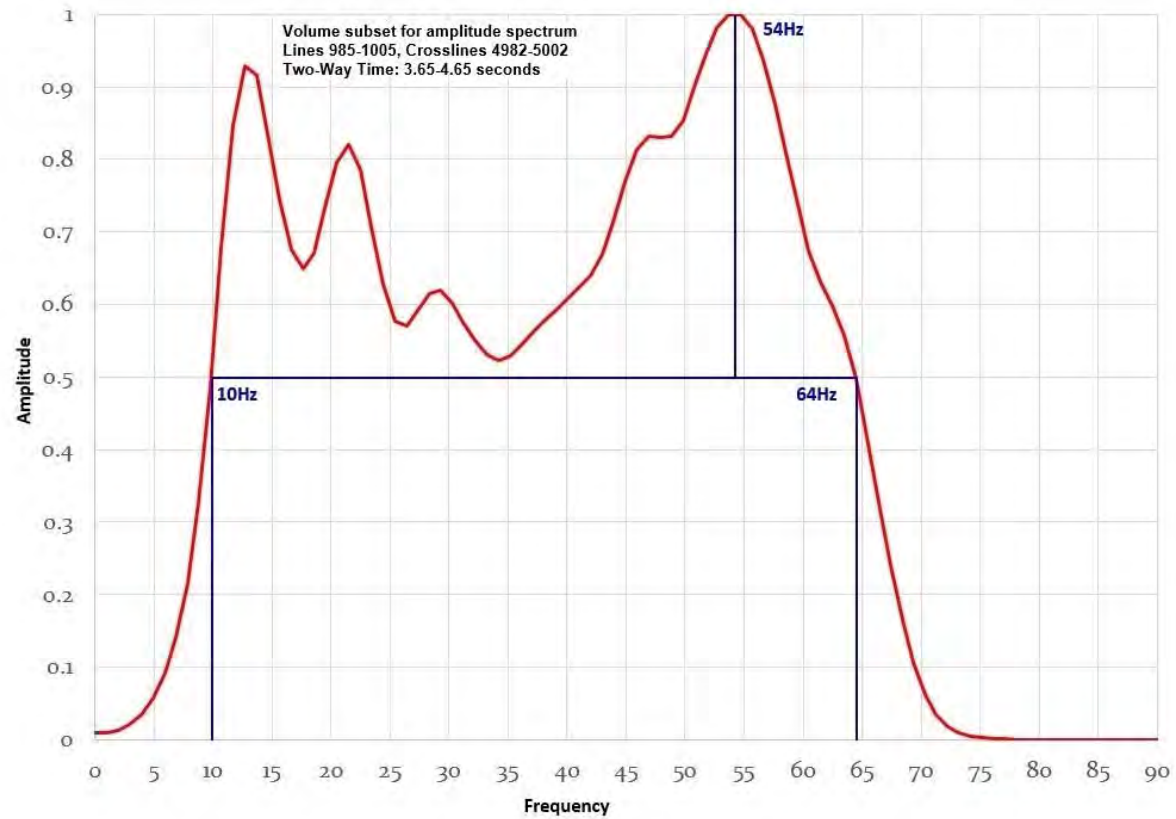

3D Seismic Amplitude Power Spectrum

Illustration AC 772-H- 1

Attachment 6F – ESR – Wells AA, BB, CC, DD

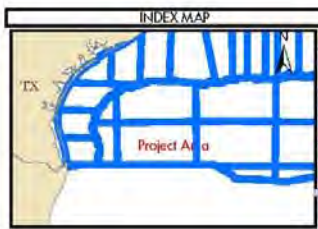
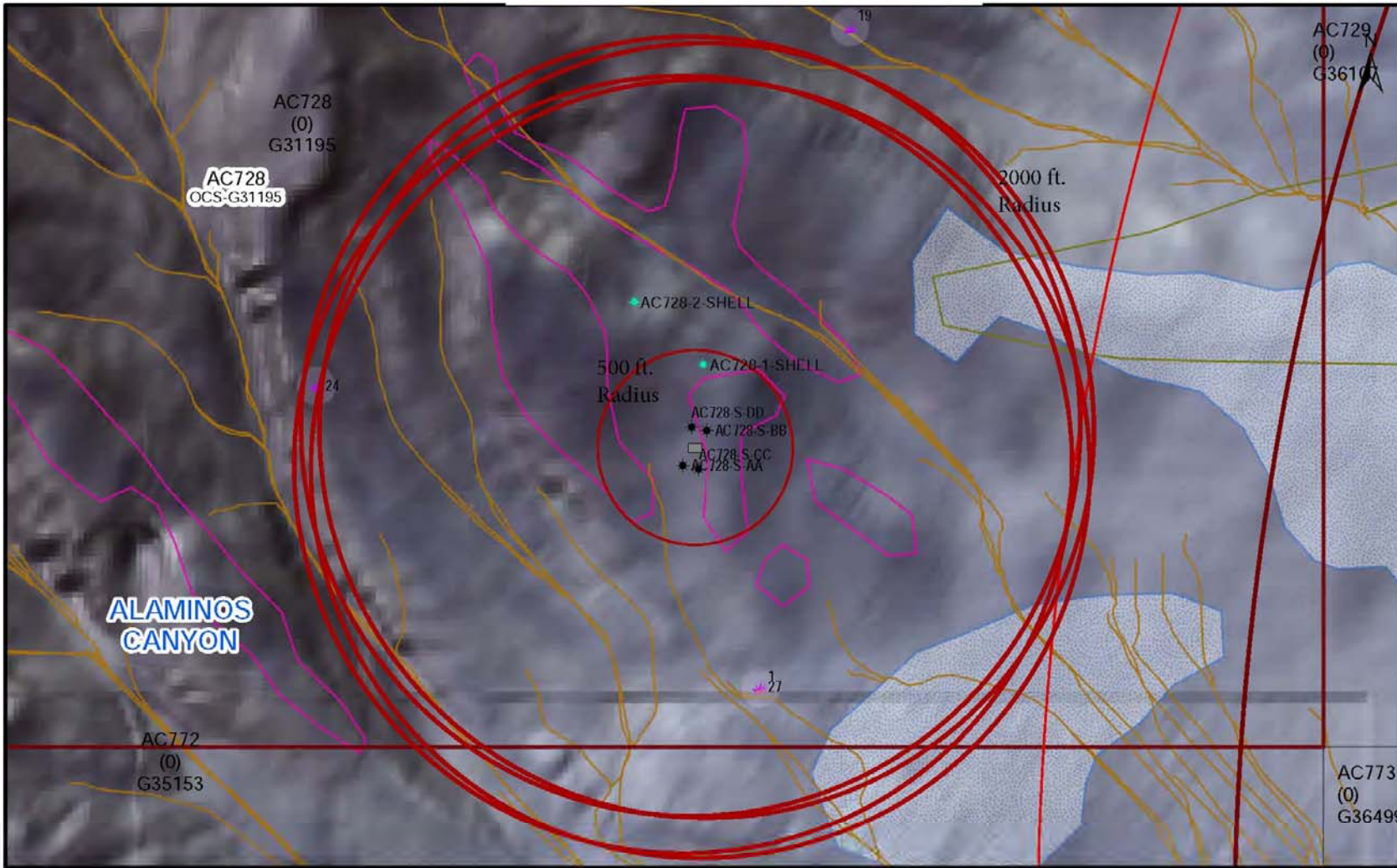

MAP INFORMATION	
<ul style="list-style-type: none"> <li>AC728-1-SHELL</li> <li>AC728-2-SHELL</li> <li>AC728 S-AA</li> <li>AC728 S-CC</li> <li>AC728 S-BB</li> <li>AC728 S-DD</li> </ul>	<ul style="list-style-type: none"> <li>Seabed Feature Polygon</li> <li>Well Path</li> <li>Well Location</li> <li>Well Name</li> <li>Well ID</li> <li>Well Status</li> <li>Well Type</li> <li>Well Depth</li> <li>Well Diameter</li> <li>Well Completion</li> <li>Well Production</li> <li>Well Abandonment</li> <li>Well Decommission</li> <li>Well Re-commission</li> <li>Well Relinquishment</li> <li>Well Surrender</li> <li>Well Transfer</li> <li>Well Assignment</li> <li>Well Ownership</li> <li>Well Control</li> <li>Well Lease</li> <li>Well Agreement</li> <li>Well Contract</li> <li>Well License</li> <li>Well Permit</li> <li>Well Approval</li> <li>Well Registration</li> <li>Well Identification</li> <li>Well Classification</li> <li>Well Categorization</li> <li>Well Grouping</li> <li>Well Clustering</li> <li>Well Aggregation</li> <li>Well Consolidation</li> <li>Well Integration</li> <li>Well Interconnection</li> <li>Well Interlinking</li> <li>Well Interfacing</li> <li>Well Interfusing</li> <li>Well Interblending</li> <li>Well Intermixing</li> <li>Well Interrelating</li> <li>Well Interconnecting</li> <li>Well Interlinking</li> <li>Well Interfusing</li> <li>Well Interblending</li> <li>Well Intermixing</li> <li>Well Interrelating</li> <li>Well Interconnecting</li> </ul>

GEODETTIC PARAMETERS	
Horizontal Coordinate Reference System	CRS name (ESRI): NAD 1927 BUM Zone 15N
	CRS name (Shell): NAD27 / BUM 15N (NUS)
	CRS code (EPSG): 3206.5
	Geodetic datum: North American 1927
	Projection name: Transverse Mercator
	Horizontal units: Foot US
Vertical Coordinate Reference System	Vertical datum: Mean Sea Level
	Elevation/Depth: Elevation
	Vertical units: Feet

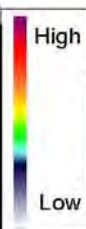

<b>SHELL EXPLORATION &amp; PRODUCTION COMPANY</b>	
UA Geomatics	<b>SECURITY CLASSIFICATION</b>
<b>Seafloor Amplitude with Seafloor Features</b> <b>Proposed Wells - AA, BB, CC, and DD</b> <b>Drill Center AC 728-5</b> <b>Alaminos Canyon Block 728</b>	
Date: 16 Dec 2020	



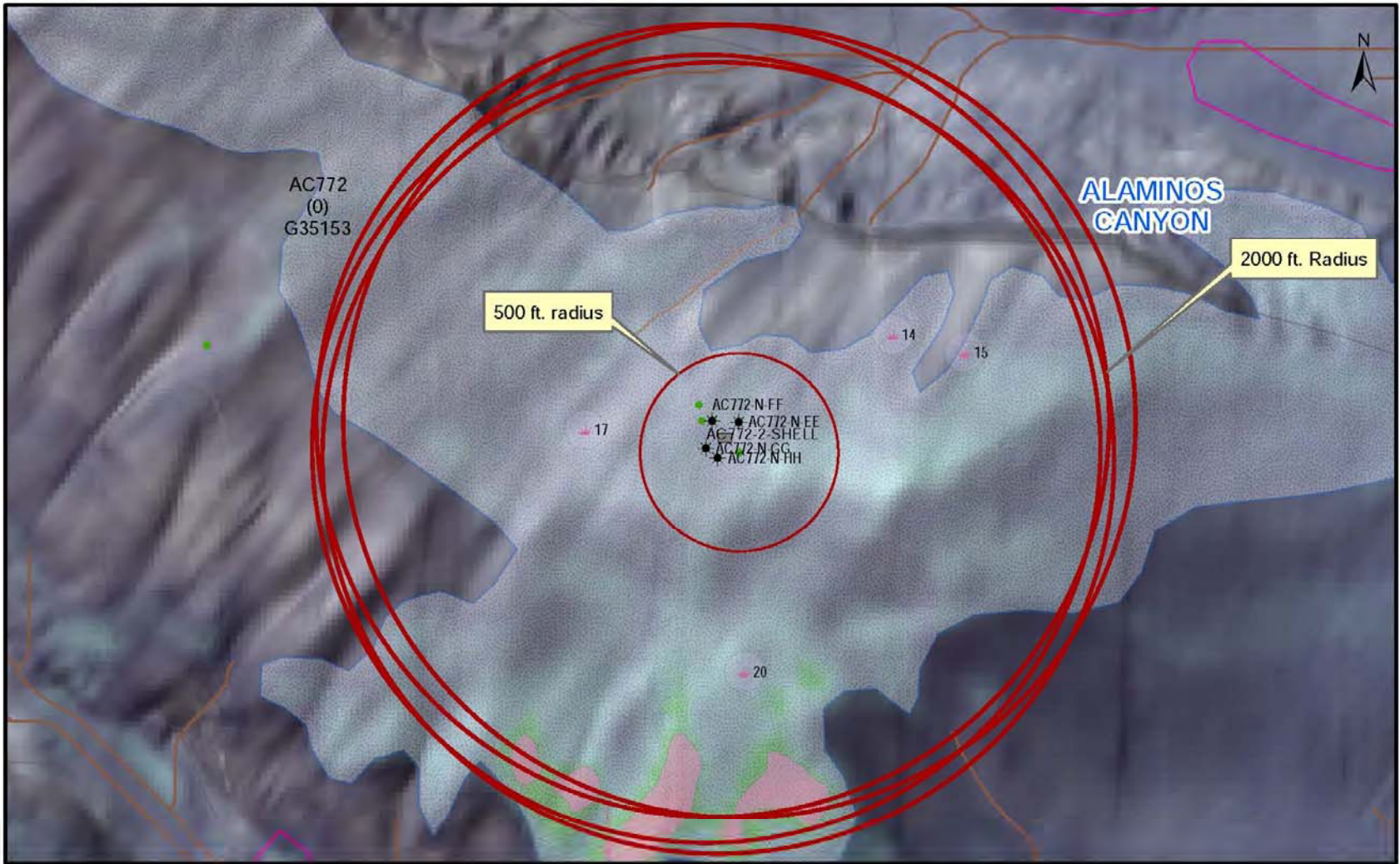

<p><b>INDEX MAP</b></p>	<p><b>MAP INFORMATION</b></p> <p>Legend</p> <ul style="list-style-type: none"> <li>AC772-N-EE</li> <li>AC772-N-FF</li> <li>AC772-N-GG</li> <li>AC772-N-HH</li> <li>AC772-N-06</li> </ul> <p>Scale: 1:8,250 Print size: 8.5"x11" (ANSI A)</p>	<p><b>GEODEIC PARAMETERS</b></p> <p><b>Horizontal Coordinate Reference System</b>                  CRS name (ESRI): NAD 1927 BUM Zone 15N                  CRS name (Shell): NAD27 / BUM 15N (ftUS)                  CRS code (EPSG): 3206.5                  Geodetic datum: North American 1927                  Projection name: Transverse Mercator                  Horizontal units: Foot US</p> <p><b>Vertical Coordinate Reference System</b>                  Vertical datum: Mean Sea Level                  Elevation/Depth: Elevation                  Vertical units: Feet</p>	<p><b>SHELL EXPLORATION &amp; PRODUCTION COMPANY</b></p> <p>UA Geomatics</p> <p><b>SECURITY CLASSIFICATION</b></p> <p><b>Seafloor Amplitude with Seafloor Features Proposed Wells - EE, FF, GG, and HH Drill Center AC 772-N Alaminos Canyon Block 772</b></p> <p>Date: 17 Dec 2020</p>
-------------------------	--	---	---

Attachment 6H – ESR– Wells II, JJ, KK, LL & MM

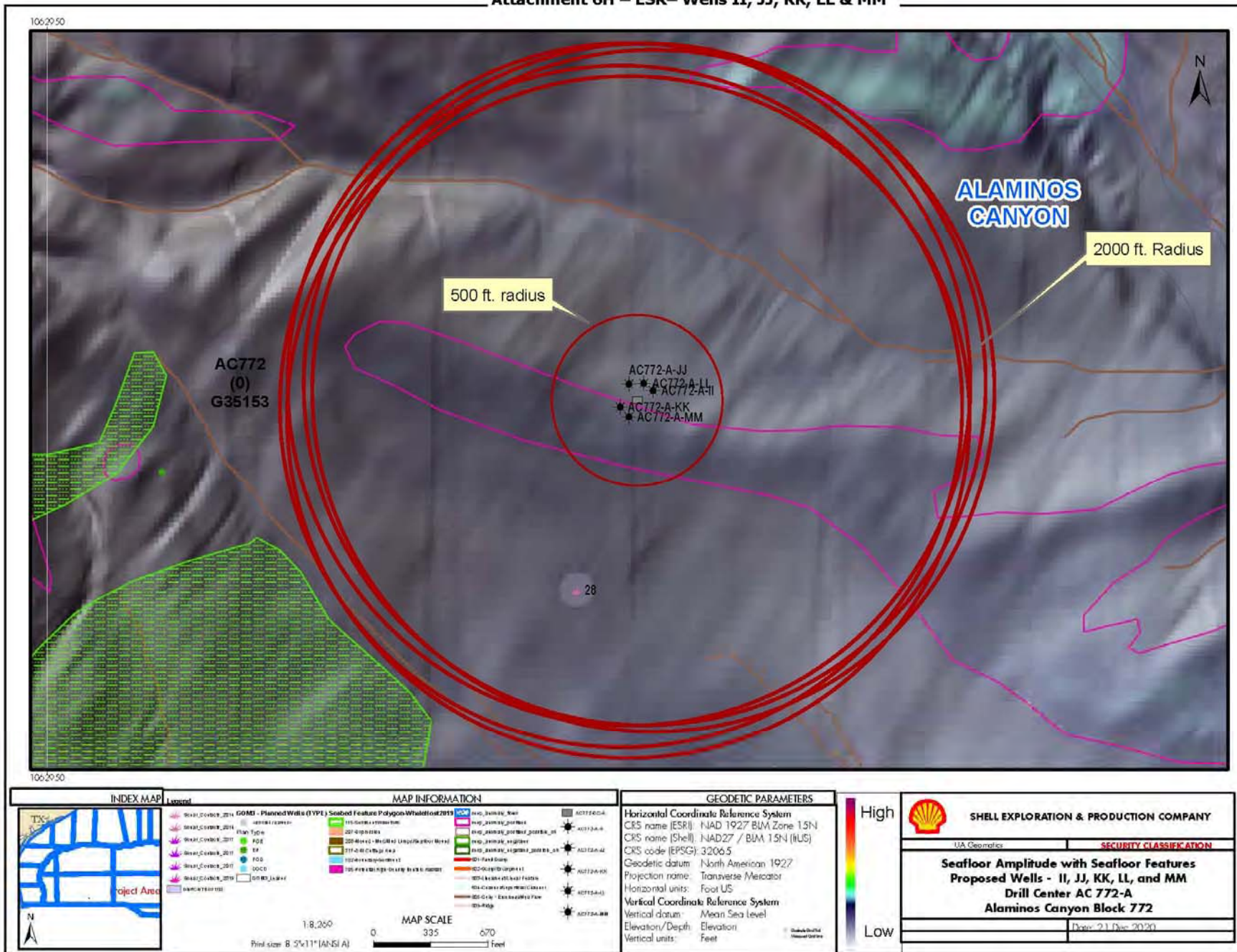

# Attachment 6I – ESR– Wells NN, OO & PP, QQ

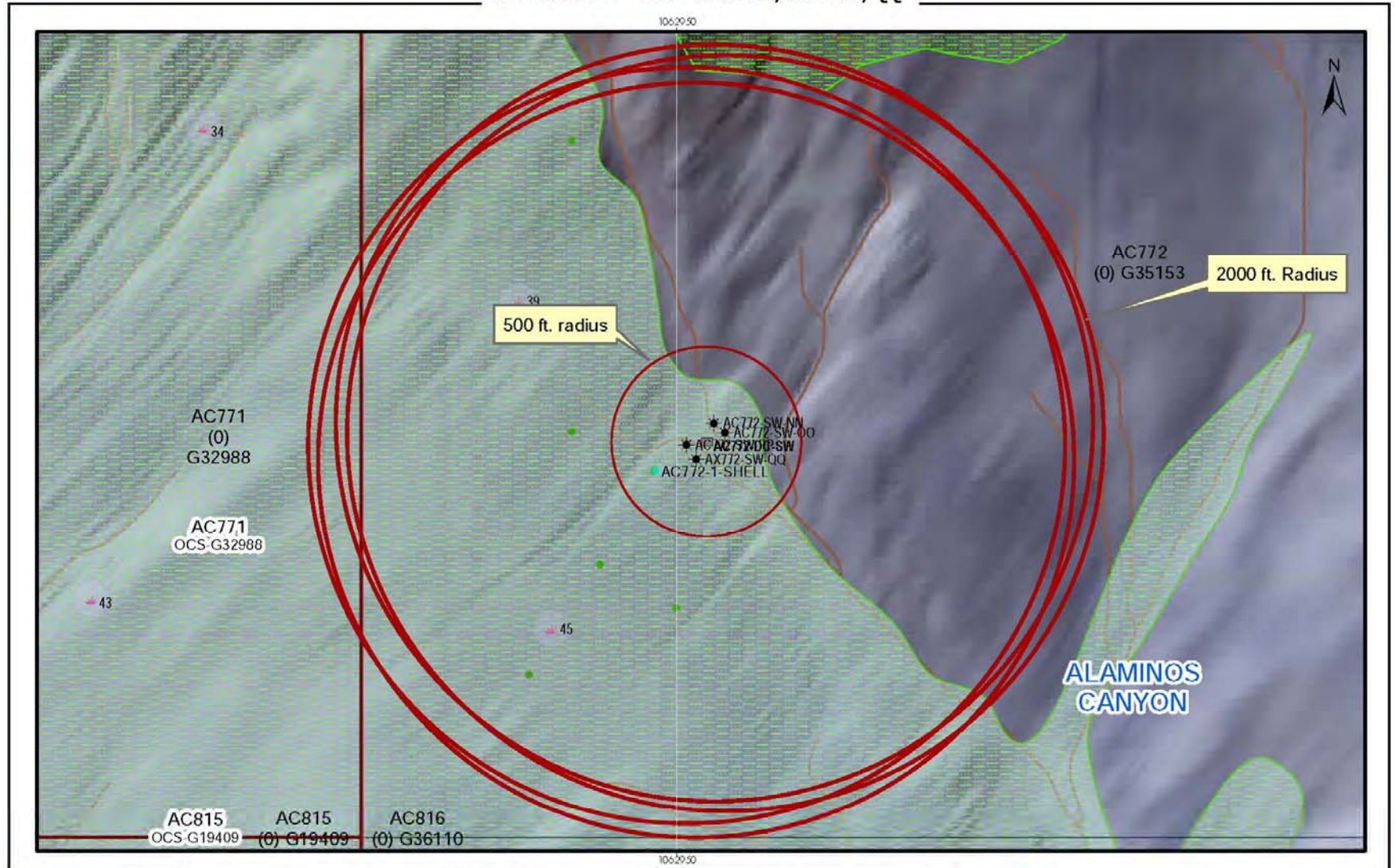

<b>INDEX MAP</b> 	<b>MAP INFORMATION</b> <table border="0" style="width:100%;"> <tr> <td>Legend</td> <td> <ul style="list-style-type: none"> <li>[Symbol] 115-Submerged Wellhead</li> <li>[Symbol] 200-Deposits</li> <li>[Symbol] 210-Bottom Structure (Lump/Isolated Seabed)</li> <li>[Symbol] 310-Quiet Outcrop Area</li> <li>[Symbol] 700-Submerged Seamount</li> <li>[Symbol] 100-Antarctic Region Boundary (Island Masses)</li> </ul> </td> <td> <ul style="list-style-type: none"> <li>[Symbol] 500-Submerged Seamount Feature</li> <li>[Symbol] 550-Submerged Seamount Feature</li> <li>[Symbol] 550-Submerged Seamount Feature</li> <li>[Symbol] 550-Submerged Seamount Feature</li> <li>[Symbol] 550-Submerged Seamount Feature</li> </ul> </td> <td> <ul style="list-style-type: none"> <li>[Symbol] AC772-00-SW</li> <li>[Symbol] AC772-01-SW</li> <li>[Symbol] AC772-01-SW</li> <li>[Symbol] AC772-01-SW</li> <li>[Symbol] AC772-01-SW</li> </ul> </td> </tr> </table> <p style="text-align: right;">1:8,260 Print size: B 5'x11" (ANSI A)</p>	Legend	<ul style="list-style-type: none"> <li>[Symbol] 115-Submerged Wellhead</li> <li>[Symbol] 200-Deposits</li> <li>[Symbol] 210-Bottom Structure (Lump/Isolated Seabed)</li> <li>[Symbol] 310-Quiet Outcrop Area</li> <li>[Symbol] 700-Submerged Seamount</li> <li>[Symbol] 100-Antarctic Region Boundary (Island Masses)</li> </ul>	<ul style="list-style-type: none"> <li>[Symbol] 500-Submerged Seamount Feature</li> <li>[Symbol] 550-Submerged Seamount Feature</li> <li>[Symbol] 550-Submerged Seamount Feature</li> <li>[Symbol] 550-Submerged Seamount Feature</li> <li>[Symbol] 550-Submerged Seamount Feature</li> </ul>	<ul style="list-style-type: none"> <li>[Symbol] AC772-00-SW</li> <li>[Symbol] AC772-01-SW</li> <li>[Symbol] AC772-01-SW</li> <li>[Symbol] AC772-01-SW</li> <li>[Symbol] AC772-01-SW</li> </ul>	<b>GEODETIC PARAMETERS</b> <p><b>Horizontal Coordinate Reference System</b></p> <p>CRS name (ESRI): NAD 1927 BLM Zone 15N          CRS name (Shell): NAD27 / BLM 15N (NUS)          CRS code (EPSG): 3206.5          Geodetic datum: North American 1927          Projection name: Transverse Mercator          Horizontal units: Foot US</p> <p><b>Vertical Coordinate Reference System</b></p> <p>Vertical datum: Mean Sea Level          Elevation/Depth: Elevation          Vertical units: Feet</p>	
Legend	<ul style="list-style-type: none"> <li>[Symbol] 115-Submerged Wellhead</li> <li>[Symbol] 200-Deposits</li> <li>[Symbol] 210-Bottom Structure (Lump/Isolated Seabed)</li> <li>[Symbol] 310-Quiet Outcrop Area</li> <li>[Symbol] 700-Submerged Seamount</li> <li>[Symbol] 100-Antarctic Region Boundary (Island Masses)</li> </ul>	<ul style="list-style-type: none"> <li>[Symbol] 500-Submerged Seamount Feature</li> <li>[Symbol] 550-Submerged Seamount Feature</li> <li>[Symbol] 550-Submerged Seamount Feature</li> <li>[Symbol] 550-Submerged Seamount Feature</li> <li>[Symbol] 550-Submerged Seamount Feature</li> </ul>	<ul style="list-style-type: none"> <li>[Symbol] AC772-00-SW</li> <li>[Symbol] AC772-01-SW</li> <li>[Symbol] AC772-01-SW</li> <li>[Symbol] AC772-01-SW</li> <li>[Symbol] AC772-01-SW</li> </ul>				
		<b>SHELL EXPLORATION &amp; PRODUCTION COMPANY</b> UA Geometrics <span style="float: right;"><b>SECURITY CLASSIFICATION</b></span>					
<b>Seafloor Amplitude with Seafloor Features Proposed Wells - NN, OO, PP, and QQ Drill Center AC 772-SW Alaminos Canyon Block 772</b>							
Date: 22 Dec 2020							

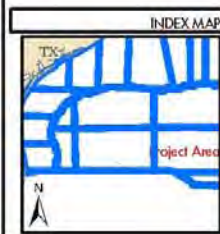
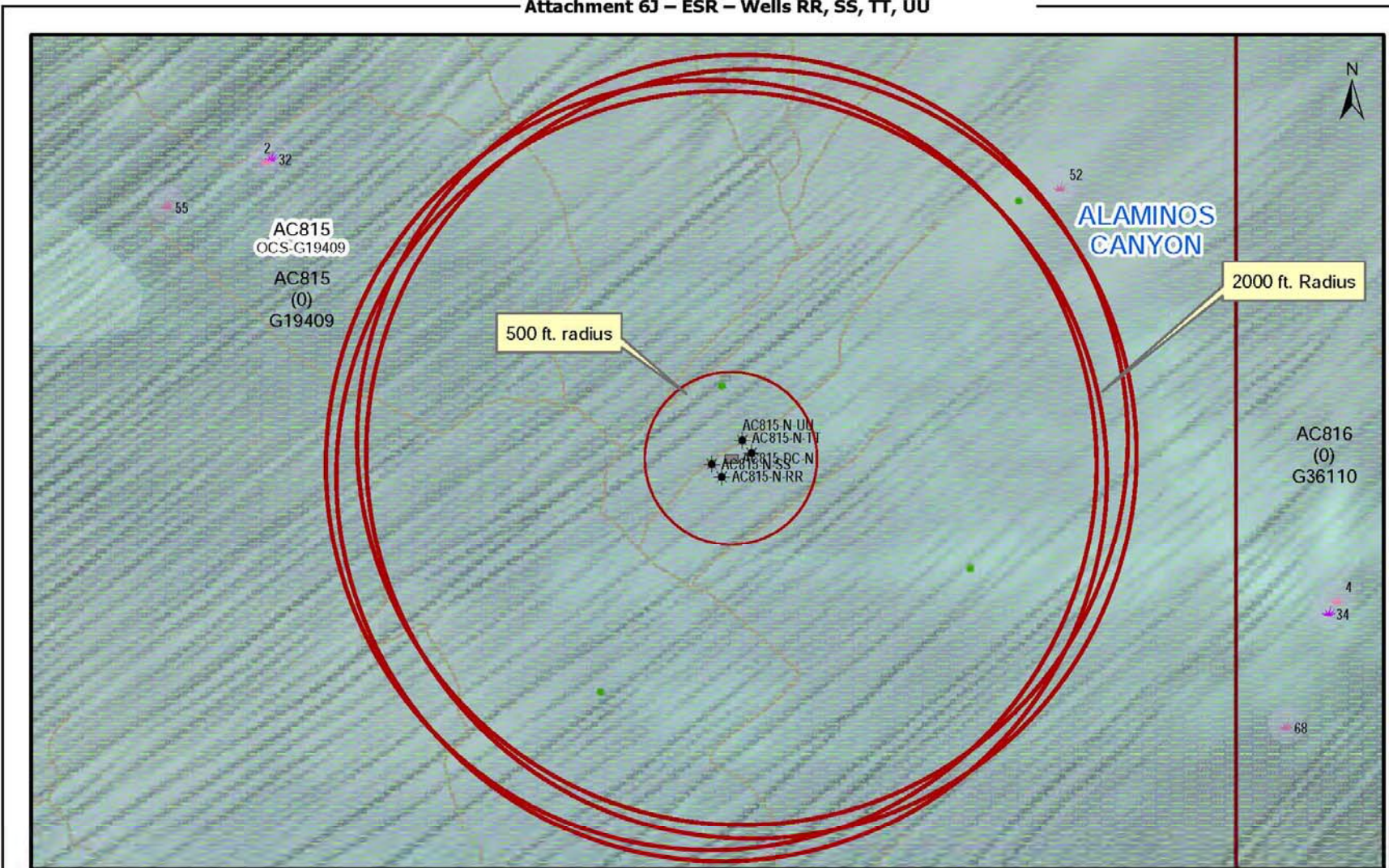

MAP INFORMATION	
Legend	<ul style="list-style-type: none"> <li>116-Geared Wellhead</li> <li>200-Drillstring</li> <li>200-Wellhead - Modified Longitudinal Riser</li> <li>215-Off-Loading Line</li> <li>700-Boundary - Seabed</li> <li>700-Interior High Density Boundary Marker</li> <li>500-Submersible Wellhead</li> <li>500-Submersible Wellhead - Modified</li> <li>500-Submersible Wellhead - Flow</li> </ul>
<ul style="list-style-type: none"> <li>AC815-RR</li> <li>AC815-N-SS</li> <li>AC815-N-TT</li> <li>AC815-N-UN</li> </ul>	<ul style="list-style-type: none"> <li>AC815-RR</li> <li>AC815-N-SS</li> <li>AC815-N-TT</li> <li>AC815-N-UN</li> </ul>

1:8,269  
Print size: B 5x11" (ANSI A)

MAP SCALE  
0 335 670 Feet

GEODEIC PARAMETERS	
Horizontal Coordinate Reference System	<ul style="list-style-type: none"> <li>CRS name [ESRI]: NAD 1927 BLM Zone 15N</li> <li>CRS name [Shell]: NAD27 / BLM 15N (NUS)</li> <li>CRS code [EPSG]: 3206.5</li> <li>Geodetic datum: North American 1927</li> <li>Projection name: Transverse Mercator</li> <li>Horizontal units: Foot US</li> </ul>
Vertical Coordinate Reference System	<ul style="list-style-type: none"> <li>Vertical datum: Mean Sea Level</li> <li>Elevation/Depth: Elevation</li> <li>Vertical units: Feet</li> </ul>

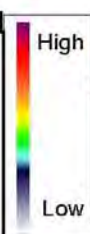

<b>SHELL EXPLORATION &amp; PRODUCTION COMPANY</b>	
UA Geomatics	<b>SECURITY CLASSIFICATION</b>
<b>Seafloor Amplitude with Seafloor Features Proposed Wells - RR, SS, TT, and UU Drill Center AC 815-N Alaminos Canyon Block 815</b>	
Date: 22 Dec 2020	

Attachment 6K – Tophole Prog– Wells AA, BB, CC, & DD

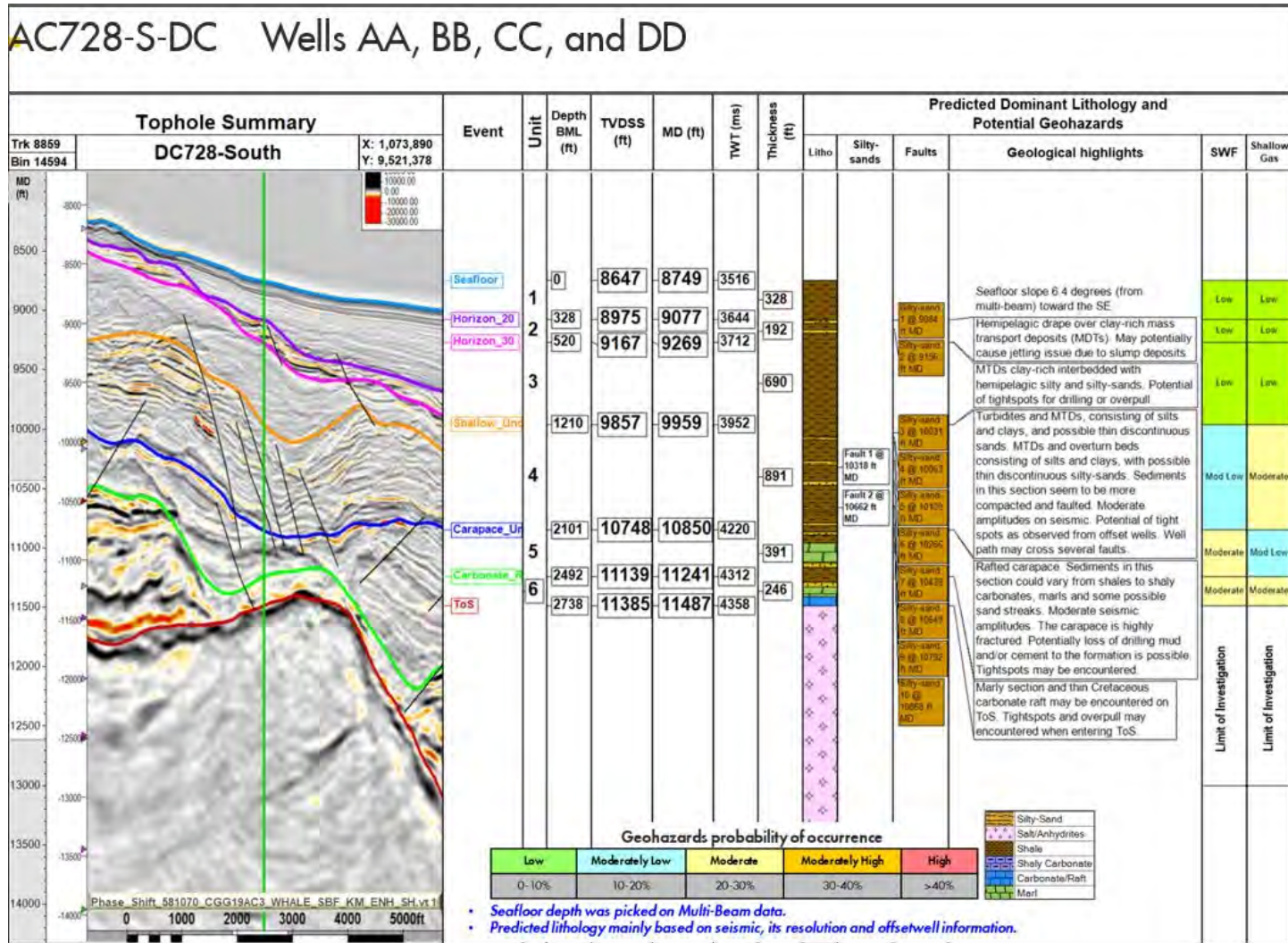

**Attachment 6L – Tophole Prog – Wells EE, FF, GG, HH**

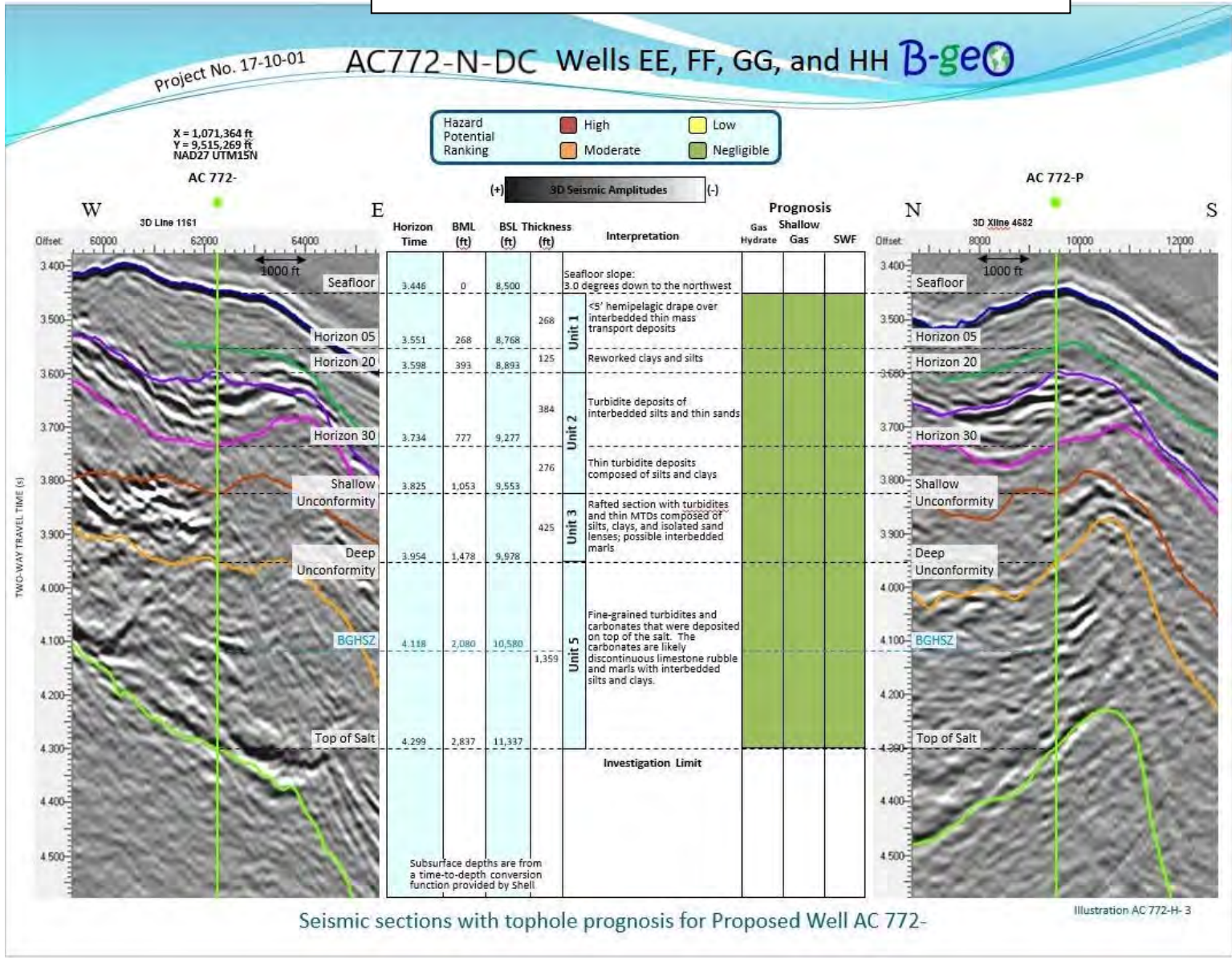

Seismic sections with tophole prognosis for Proposed Well AC 772-

# Attachment 6M – Tophole Prog – Wells II, JJ, KK, LL, & MM

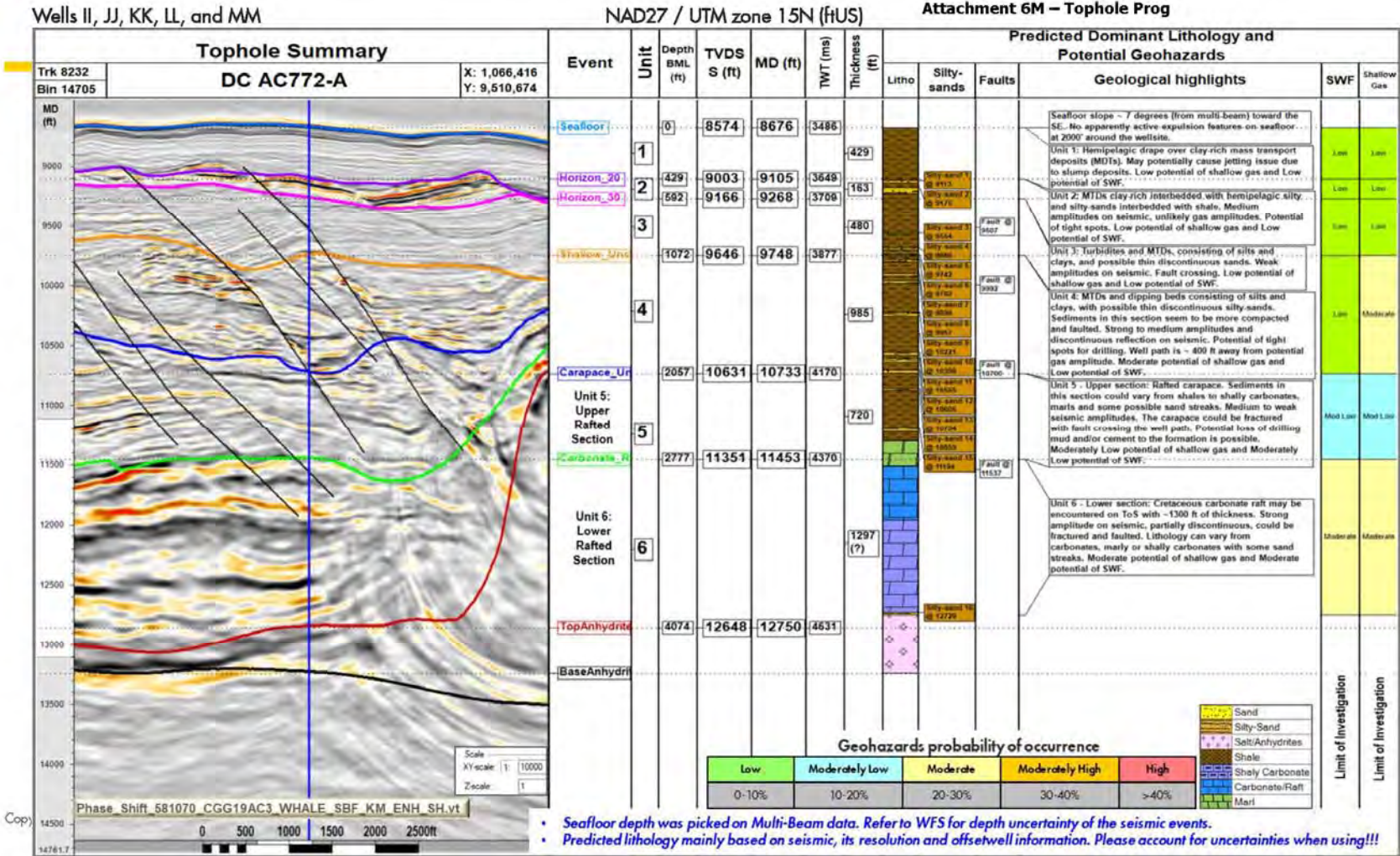

# Attachment 6N – Tophole Prog – Wells NN, OO, PP, & QQ

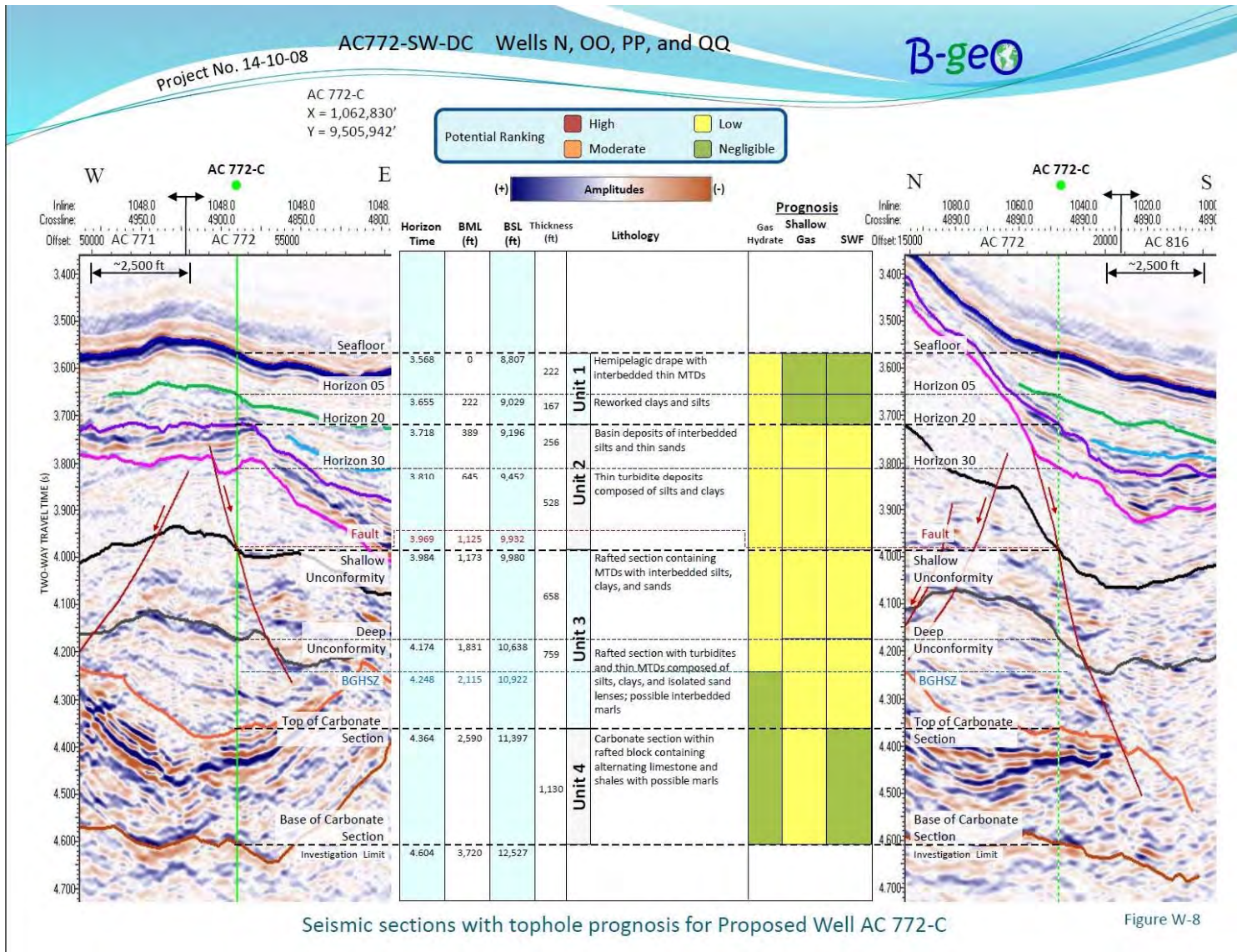



Attachment 60 – Power Spectrum – Wells RR, SS, TT & UU

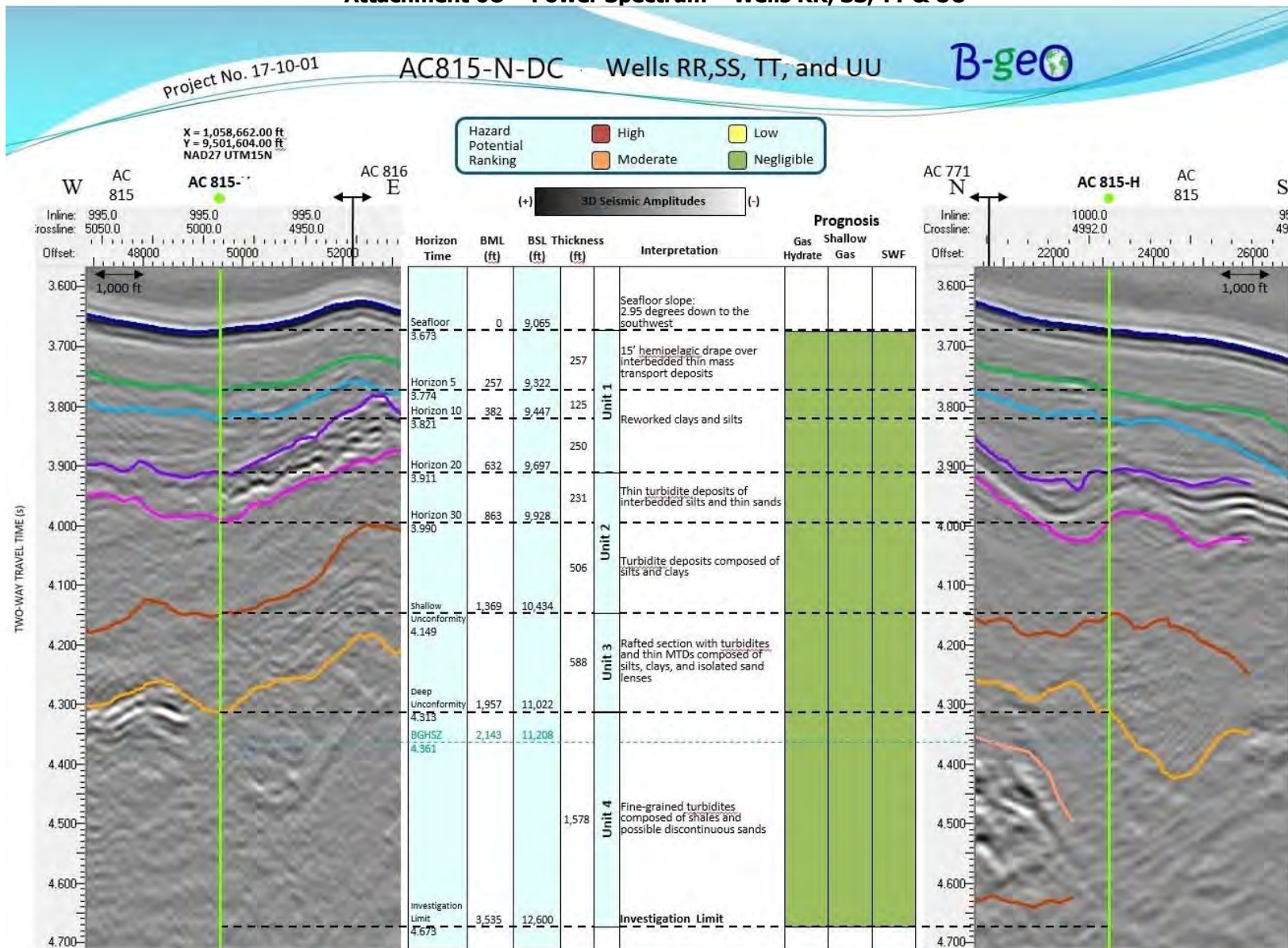

Seismic sections with tophole prognosis for Proposed Well AC 815

Illustration AC 772-H-3

**TABLE 7A: WASTES YOU WILL GENERATE, TREAT AND DOWNHOLE DISPOSE OR DISCHARGE TO THE GOM**

**Note: Please specify if the amount reported is a total or per well amount**

Projected generated waste			Projected ocean discharges		Projected Downhole Disposal
Type of Waste and Composition	Composition	Projected Amount	Discharge rate	Discharge Method	Answer yes or no
<b>Will drilling occur ? If yes, you should list muds and cuttings</b>					
<i>EXAMPLE: Cuttings wetted with ynthetic based fluid</i>	<i>Cuttings generated while using synthetic based drilling fluid.</i>	<i>X bbl/well</i>	<i>X bbl/day/well</i>	<i>discharge pipe</i>	<i>No</i>
Water-based drilling fluid	barite, additives, mud	85000 bbls/well	17000 bbls/day	Overboard and seafloor discharge prior to marine riser installation	No
Cuttings wetted with water-based fluid	Cuttings coated with water based drilling mud	11520 bbls/well	768 bbls/day	Seafloor prior to marine riser installation	No
Cuttings wetted with synthetic-based fluid	Cuttings generated while using synthetic based drilling fluid.	31902 bbls/well	409 bbls/day	Overboard discharge line below the water line	No
Synthetic based drilling fluid adhering to washed drill cuttings	Synthetic based drilling fluid adhering to washed drill cuttings	2340 bbls/well	30 bbls/day	Overboard discharge line below the water line	No
Spent drilling fluids - synthetic	Synthetic-based drilling mud	0 bbls / well	0 bbls/well	Overboard discharge line below the water line	No
Spent drilling fluids - water based	Synthetic-based drilling mud	0 bbls / well	0 bbls/well	Overboard discharge line below the water line	No
Chemical product waste	Chemical product waste	0 bbls / well	0 bbls/day	Treated to meet NPDES limits and discharged overboard	No
Brine	brine	N/A	N/A	N/A	No
<b>Will humans be there? If yes, expect conventional waste</b>					
<i>EXAMPLE: Sanitary waste water</i>		<i>X liter/person/day</i>	<i>NA</i>	<i>chlorinate and discharge</i>	<i>No</i>
Domestic waste (kitchen water, shower water)	grey water	33000 bbls/well	200 bbls/day/well	Ground to less than 25 mm mesh size and discharge overboard	No
Sanitary waste (toilet water)	treated sanitary waste	24750 bbls/well	150 bbls/day/well	Treated in the MSD** prior to discharge to meet NPDES limits	No
<b>Is there a deck? If yes, there will be Deck Drainage</b>					
Deck Drainage	Wash and rainwater	3300 bbls/well	20 bbls/day	Drained overboard through deck scuppers	No
<b>Will you conduct well treatment, completion, or workover?</b>					
well treatment fluids	Linear Frac Gel Flush Fluids, Crosslinked Frac Fluids carrying ceramic proppant and acidic breaker fluid	670 bbls/well	10 bbls/day	Overboard discharge line below the water level if oil and grease free and meets LC50 requirements.	No
well completion fluids	Completion brine contaminated with WBDM and displacement spacers	1005 bbls/well	15 bbls/day	Overboard discharge line below the water level if oil and grease free and meets LC50 requirements.	No
workover fluids	NA	NA	NA	NA	No
<b>Miscellaneous discharges. If yes, only fill in those associated with your activity.</b>					
Desalinization unit discharge	Rejected water from watermaker unit	66000 bbls/well	400 bbls/day/well	RO Desalinization Unit Discharge Line below waterline	No
Blowout preventer fluid	Water based	33 bbls/well	0 bbls/day	Discharge Line @ Subsea BOP @ seafloor	No
Ballast water	Uncontaminated seawater	540540 bbls/well	3276 bbls/day	Discharge line overboard just above water line	No
Bilge water	Bilge and drainage water will be treated to MARPOL standards (< 15ppm oil in water).	254595 bbls/well	1543 bbls/day	Bilge and drainage water will be treated to MARPOL standards (< 15ppm oil in water).	No
Excess cement at seafloor	Cement slurry	19600 bbls/well (assume planned 100% excess is discharged)	200 bbls/day	Discharged at seafloor.	No
Fire water	Treated seawater	11000 bbls/well	2000 bbls/month	Discharged below waterline	No
Cooling water	Treated seawater	75296595 bbls/well	456343 bbls/day/well	Discharged below waterline	No
Hydrate Inhibitor	Hydrate Inhibitor	15 bbls/well methanol	15 bbls/well	Used as needed. Discharged at seafloor.	No
<b>Will you produce hydrocarbons? If yes fill in for produced water.</b>					
Produced water	NA	NA	NA	NA	<i>Page 74</i>
<b>Will you be covered by an individual or general NPDES permit ?</b>					
			GENERAL PERMIT	GMG290103	

**TABLE 7B. WASTES YOU WILL TRANSPORT AND/OR DISPOSE OF ONSHORE**

Note: Please specify whether the amount reported is a total or per well					
Projected generated waste		Solid and Liquid Wastes transportation	Waste Disposal		
Type of Waste	Composition	Transport Method	Name/Location of Facility	Amount	Disposal Method
<b>Will drilling occur ? If yes, fill in the muds and cuttings.</b>					
Completion Fluids	Used brine, acid	Storage tank on supply boat	Halliburton, Baker Hughes, Newpark, or Tetra - Fourchon, LA; Ecoserv (Fourchon, La.), or R360 Environmental Solutions (Fourchon, La.),	4000 bbls/well	Recycled/Reconditioned Deep Well Injection
Salvage Hydrocarbons	Well completion fluids, formation water, formation solids, and hydrocarbon	Barge or vessel tank	PSC Industrial Outsourcing, Inc. (Jeanerette, LA)	<8000 bbl./well	Recycled or Injection
<b>Will you produce hydrocarbons? If yes fill in for produced sand.</b>					
Produced sand	NA	NA	NA	NA	NA
<b>Will you have additional wastes that are not permitted for discharge? If yes, fill in the appropriate rows.</b>					
<i>EXAMPLE: trash and debris</i>	<i>cardboard, aluminum,</i>	<i>barged in a storage bin</i>	<i>shorebase</i>	<i>z tons total</i>	<i>recycle</i>
Trash and debris - recyclables	trash and debris	various storage containers on supply boat	Omega Waste Management, W. Patterson, LA	200 lbs/month	Recycle
Trash and debris - non-recyclables	trash and debris	various storage containers on supply boat	Riverbirch Landfill, Avondale, LA	400 lbs/month	Landfill
E&P Wastes	Completion, treatment, NORM, and production wastes	various storage containers on supply boat	Ecoserv (Fourchon, LA), Ecoserv (Winnie, TX), or R360 Environmental Solutions (Fourchon, LA)	200 bbls / well	Deep Well Injection, or landfarm
Used oil and glycol	used oil, oily rags and pads, empty drums and cooking oil	various storage containers on supply boat	Omega Waste Management, W. Patterson, LA; Chemical Waste Management, Lake Charles, LA	20 bbls/month	Recycle or RCRA Subtitle C landfill
Non-Hazardous Waste	paints, insulation, chemicals, completion and treatment fluids	various storage containers on supply boat	Waste Management Woodside Landfill Walker, La.	60 bbls/mo	RCRA Subtitle D landfill
Non-Hazardous Oilfield Waste	Chemicals, completion and treatment fluids	various storage containers on supply boat	Ecoserv (Port Arthur, TX)	60 bbls/mo	Deep Well Injected
Hazardous Waste	paints, solvents, chemicals, pyrotechnics, completion and treatment, commissioning fluids	various storage containers on supply boat	Chemical Waste Management Sulphur, LA; Clean Harbors, Colfax, LA	60 bbls/mo	Recycle, treatment, incineration, or RCRA Subtitle C landfill
Universal Waste Items	Batteries, lamps, glass, and mercury-contaminated waste	various storage containers on supply boat	Chemical Waste Management Sulphur, LA	50 bbls/mo	Recycle, treatment, incineration, or landfill

**A. Modeling Report**

The proposed activities under this plan do not meet the U.S. Environmental Protection Agency requirements for an individual NPDES permit. Therefore, modeling report requirements per NTL No. 2008-G04 is not applicable to this EP.

**SECTION 8: AIR EMISSIONS INFORMATION**

**A. Emissions Worksheet and Screening Questions**

Screening Questions for EP's	Yes	No
Is any calculated Complex Total (CT) Emission amount (in tons) associated with your proposed exploration activities more than 90% of the amounts calculated using the following formulas: $CT = 3400D^{2/3}$ for CO and $CT = 33.3D$ for the other air pollutants (where D distance to shore in miles)?		<b>x</b>
Do your emission calculations include any emission reduction measures or modified emission factors?	<b>x</b>	
Are your proposed exploration activities located east of 87.5° W longitude?		<b>x</b>
Do you expect to encounter H <sub>2</sub> S at concentrations greater than 20 parts per million (ppm)?		<b>x</b>
Do you propose to flare or vent natural gas for more than 48 continuous hours from any proposed well?		<b>x</b>
Do you propose to burn produced hydrocarbon liquids?		<b>x</b>

**B. If you answer *no* to all of the above screening questions from the appropriate table, provide:**

- (1) Summary information regarding the peak year emissions for both Plan Emissions and Complex Total Emissions, if applicable. This information is compiled on the summary form of the two sets of worksheets. You can submit either these summary forms or use the format below. You do not need to include the entire set of worksheets.

Air Pollutant	Plan Emission Amounts (tons)	Calculated Exemption Amounts (tons)	Calculated Complex Total Emission Amounts (tons)
<b>PM</b>			
<b>SO<sub>x</sub></b>			
<b>NO<sub>x</sub></b>			
<b>VOC</b>			
<b>CO</b>			

- (2) **Contact:** Josh O'Brien, (504) 425-9097, [Joshua.E.OBrien@shell.com](mailto:Joshua.E.OBrien@shell.com)

**C. Worksheets**

See attached worksheets. The schedule in Form BOEM-0137 will not match the days presented in the AQR, as the AQR contains extra days for contingency delays.

**D. Emissions Reduction Measures**

**Whale Northeast (NE) AC 728**

<b>Emission Source</b>	<b>Reduction Control Method</b>	<b>Activity Year(s)</b>	<b>Amount of Reduction</b>	<b>Monitoring System</b>	<b>Annual Fuel Limit, gal</b>
VESSELS- Drilling	Actual fuel consumption	2022, 2027	1,709.06 tons NO <sub>x</sub> /year	Fuel log	4,200,000
VESSELS- Drilling	Actual fuel consumption	2023-2026	2,970.52 tons NO <sub>x</sub> /year	Fuel log	7,300,000

**Whale AC 772 - MODU 1**

<b>Emission Source</b>	<b>Reduction Control Method</b>	<b>Activity Year(s)</b>	<b>Amount of Reduction</b>	<b>Monitoring System</b>	<b>Annual Fuel Limit, gal</b>
VESSELS- Drilling	Actual fuel consumption	2022, 2030	1,709.06 tons NO <sub>x</sub> /year	Fuel log	4,200,000
VESSELS- Drilling	Actual fuel consumption	2023-2029	2,970.52 tons NO <sub>x</sub> /year	Fuel log	7,300,000
VESSELS - Well Completion /Fracturing	Actual fuel consumption	2023-2029	889.54 tons NO <sub>x</sub> /year	Fuel log	6,336,000

**Whale AC 772 - MODU 2**

<b>Emission Source</b>	<b>Reduction Control Method</b>	<b>Activity Year(s)</b>	<b>Amount of Reduction</b>	<b>Monitoring System</b>	<b>Annual Fuel Limit, gal</b>
VESSELS- Drilling	Actual fuel consumption	2022, 2029	1,709.06 tons NO <sub>x</sub> /year	Fuel log	4,200,000
VESSELS- Drilling	Actual fuel consumption	2023-2028	2,970.52 tons NO <sub>x</sub> /year	Fuel log	7,300,000
VESSELS - Well Completion /Fracturing	Actual fuel consumption	2023-2028	889.54 tons NO <sub>x</sub> /year	Fuel log	6,336,000

**Whale Southwest (SW) AC 815**

<b>Emission Source</b>	<b>Reduction Control Method</b>	<b>Activity Year(s)</b>	<b>Amount of Reduction</b>	<b>Monitoring System</b>	<b>Annual Fuel Limit, gal</b>
VESSELS- Drilling	Actual fuel consumption	2022, 2027	1,709.06 tons NO <sub>x</sub> /year	Fuel log	4,200,000
VESSELS- Drilling	Actual fuel consumption	2023-2026	2,970.52 tons NO <sub>x</sub> /year	Fuel log	7,300,000

<b>COMPANY</b>	Shell Offshore Inc
<b>AREA</b>	Alaminos Canyon
<b>BLOCK</b>	728
<b>LEASE</b>	OCS-G 31195
<b>FACILITY</b>	Whale NE Drill Center (728S)
<b>WELL</b>	AA, BB, CC, DD
<b>COMPANY CONTACT</b>	Josh O'Brien
<b>TELEPHONE NO.</b>	504-425-9097
<b>REMARKS</b>	<p>Supplemental EP MODU (Drillship or DP Semi-sub)</p> <p>The schedule in Form BOEM-0137 will not match the days presented in the AQR, as the AQR contains extra days for contingency delays.</p> <p>Whale NE, AC728-AQR-sEP_MODU-20201021-BOEM.xlsx</p>

**Purpose**

Shell has reviewed engine information for its GOM fleet of Drillship and DP semi-sub MODUs. Of the proposed MODUs, the highest fuel consumption is Shell's contracted Transocean Deepwater MODUs, which has six, main engines of 9,387 hp/engine. (Shell's contracted Noble MODUs have lower total horsepower and fuel consumption.) The projected fuel usages presented below would therefore be conservative across the fleet of Drillships and DP Semi-sub.

**Step 1 - Determine Typical MODU Operating Loads**

Description	Value	Notes
Actual average daily fuel use (gal/day)	13,006	Based on daily fuel records for the Deepwater Thalassa from January 1, 2016 to December 31, 2016.
Contingency factor	1.50	The contingency factor is used to allow for more usage if need be.
Proposed MODU Campaign Average Daily Fuel Use (gal/day)	20,000	Calculated Value - PTE fuel use * Proposed Operating Load and rounded up to nearest thousand (for additional conservatism). This represents total fuel use on the MODU and is allocated equally amongst the six prime movers.
2022 & 2027 Annual Fuel Limits, Gals	4,200,000	Calculated Value - Campaign Average Daily Fuel Use * Campaign Days
2023-2026 Annual Fuel Limits, Gals	7,300,000	Calculated Value - Campaign Average Daily Fuel Use * Campaign Days

**Additional Notes**

1 - Operating loads are campaign specific and may change in future AQRs depending on the future fuel usage tracking. Fuel levels depicted in this AQR does not restrict Shell from using a different value in future AQRs.

2 - If tracked fuel usage associated with this activity indicates emissions may exceed the approved emissions, Shell will submit revised AQR calculations.

Fuel Usage Conversion Factors	Natural Gas Turbines			Natural Gas Engines		Diesel Recip. Engine		Diesel Turbines		REF.	DATE	Reference Links	
	SCF/hp-hr		9.524	SCF/hp-hr	7.143	GAL/hp-hr	0.0514	GAL/hp-hr	0.0514				
Equipment/Emission Factors	units	TSP	PM10	PM2.5	SOx	NOx	VOC	Pb	CO	NH3			
Natural Gas Turbine	g/hp-hr		0.0086	0.0086	0.0026	1.4515	0.0095	N/A	0.3719	N/A	AP42 3.1-18.3.1-2a	4/00	<a href="https://www3.epa.gov/tncchie1/ap42/ch03/final/c03s01.pdf">https://www3.epa.gov/tncchie1/ap42/ch03/final/c03s01.pdf</a>
RECIP. 2 Cycle Lean Natural Gas	g/hp-hr		0.1293	0.1293	0.0020	6.5998	0.4082	N/A	1.2009	N/A	AP42 3.2-1	7/00	<a href="https://www3.epa.gov/tncchie1/ap42/ch03/final/c03s02.pdf">https://www3.epa.gov/tncchie1/ap42/ch03/final/c03s02.pdf</a>
RECIP. 4 Cycle Lean Natural Gas	g/hp-hr		0.0002	0.0002	0.0020	2.8814	0.4014	N/A	1.8949	N/A	AP42 3.2-2	7/00	<a href="https://www3.epa.gov/tncchie1/ap42/ch03/final/c03s02.pdf">https://www3.epa.gov/tncchie1/ap42/ch03/final/c03s02.pdf</a>
RECIP. 4 Cycle Rich Natural Gas	g/hp-hr		0.0323	0.0323	0.0020	7.7224	0.1021	N/A	11.9408	N/A	AP42 3.2-3	7/00	<a href="https://www3.epa.gov/tncchie1/ap42/ch03/final/c03s02.pdf">https://www3.epa.gov/tncchie1/ap42/ch03/final/c03s02.pdf</a>
Diesel Recip. < 600 hp	g/hp-hr	1	1	1	0.0279	14.1	1.04	N/A	3.03	N/A	AP42 3.3-1	10/96	<a href="https://www3.epa.gov/tncchie1/ap42/ch03/final/c03s03.pdf">https://www3.epa.gov/tncchie1/ap42/ch03/final/c03s03.pdf</a>
Diesel Recip. > 600 hp	g/hp-hr	0.32	0.182	0.178	0.0055	10.9	0.29	N/A	2.5	N/A	AP42 3.4-1 & 3.4-2	10/96	<a href="https://www3.epa.gov/tncchie1/ap42/ch03/final/c03s04.pdf">https://www3.epa.gov/tncchie1/ap42/ch03/final/c03s04.pdf</a>
Diesel Boiler	lbs/bbl	0.0840	0.0420	0.0105	0.0089	1.0080	0.0084	5.14E-05	0.2100	0.0336	AP42 1.3-6; Pb and NH3; WebFIRE (08/2018)	9/98 and 5/10	<a href="https://cfpub.epa.gov/webfire/">https://cfpub.epa.gov/webfire/</a>
Diesel Turbine	g/hp-hr	0.0381	0.0137	0.0137	0.0048	2.7941	0.0013	4.45E-05	0.0105	N/A	AP42 3.1-1 & 3.1-2a	4/00	<a href="https://www3.epa.gov/tncchie1/ap42/ch03/final/c03s01.pdf">https://www3.epa.gov/tncchie1/ap42/ch03/final/c03s01.pdf</a>
Dual Fuel Turbine	g/hp-hr	0.0381	0.0137	0.0137	0.0048	2.7941	0.0095	4.45E-05	0.3719	0.0000	AP42 3.1-18.3.1-2a; AP42 3.1-1 & 3.1-2a	4/00	<a href="https://www3.epa.gov/webfire/">https://www3.epa.gov/webfire/</a>
Vessels – Propulsion	g/hp-hr	0.320	0.1931	0.1873	0.0047	7.6669	0.2204	2.24E-05	1.2025	0.0022	USEPA 2017 NEILTSP refer to Diesel Recip. > 600 hp reference	3/19	
Vessels – Drilling Prime Engine, Auxiliary	g/hp-hr	0.320	0.1931	0.1873	0.0047	7.6669	0.2204	2.24E-05	1.2025	0.0022	USEPA 2017 NEILTSP refer to Diesel Recip. > 600 hp reference	3/19	<a href="https://www.epa.gov/air-emissions-inventories/2017-national-emissions-inventory-nei-data">https://www.epa.gov/air-emissions-inventories/2017-national-emissions-inventory-nei-data</a>
Vessels – Diesel Boiler	g/hp-hr	0.0466	0.1491	0.1417	0.0047	7.6669	0.2204	2.24E-05	1.2025	0.0022	USEPA 2017 NEILTSP (units converted) refer to Diesel Boiler Reference	3/19	
Vessels – Well Stimulation	g/hp-hr	0.320	0.1931	0.1873	0.0047	7.6669	0.2204	2.24E-05	1.2025	0.0022	USEPA 2017 NEILTSP refer to Diesel Recip. > 600 hp reference	3/19	
Natural Gas Heater/Boiler/Burner	lbs/MMscf	7.60	1.90	1.90	0.60	190.00	5.50	5.00E-04	84.00	3.2	AP42 1.4-1 & 1.4-2; Pb and NH3; WebFIRE (08/2018)	7/98 and 9/18	<a href="https://www3.epa.gov/tncchie1/ap42/ch03/final/c03s04.pdf">https://www3.epa.gov/tncchie1/ap42/ch03/final/c03s04.pdf</a>
Combustion Flare (no smoke)	lbs/MMscf	0.00	0.00	0.00	0.57	71.40	35.93	N/A	325.5	N/A	AP42 13.5-1, 13.5-2	2/18	<a href="https://cfpub.epa.gov/webfire/">https://cfpub.epa.gov/webfire/</a>
Combustion Flare (light smoke)	lbs/MMscf	2.10	2.10	2.10	0.57	71.40	35.93	N/A	325.5	N/A	AP42 13.5-1, 13.5-2	2/18	
Combustion Flare (medium smoke)	lbs/MMscf	10.50	10.50	10.50	0.57	71.40	35.93	N/A	325.5	N/A	AP42 13.5-1, 13.5-2	2/18	<a href="https://www3.epa.gov/tncchie1/ap42/ch13/final/C13S05_02-05-18.pdf">https://www3.epa.gov/tncchie1/ap42/ch13/final/C13S05_02-05-18.pdf</a>
Combustion Flare (heavy smoke)	lbs/MMscf	21.00	21.00	21.00	0.57	71.40	35.93	N/A	325.5	N/A	AP42 13.5-1, 13.5-2	2/18	
Liquid Flaring	lbs/bbl	0.42	0.0966	0.0651	5.964	0.84	0.01428	5.14E-05	0.21	0.0336	AP42 1.3-1 through 1.3-3 and 1.3-5	5/10	<a href="https://www3.epa.gov/tncchie1/ap42/ch01/final/c01s03.pdf">https://www3.epa.gov/tncchie1/ap42/ch01/final/c01s03.pdf</a>
Storage Tank	tons/yr/tank						4.300				2014 Gulfwide Inventory; Avg emits (upper bound of 95% C)	2017	<a href="https://www.boem.gov/environment/environmental-studies/2014-gulfwide-emission-inventory">https://www.boem.gov/environment/environmental-studies/2014-gulfwide-emission-inventory</a>
Fugitives	lbs/hr/component						0.0005				API Study	12/93	<a href="https://www.api.org/">https://www.api.org/</a>
Glycol Dehydrator	tons/yr/dehydrator						19.240				2011 Gulfwide Inventory; Avg emits (upper bound of 95% C)	2014	<a href="https://www.boem.gov/environment/environmental-studies/2011-gulfwide-emission-inventory">https://www.boem.gov/environment/environmental-studies/2011-gulfwide-emission-inventory</a>
Cold Vent	tons/yr/vent						44.747				2014 Gulfwide Inventory; Avg emits (upper bound of 95% C)	2017	<a href="https://www.boem.gov/environment/environmental-studies/2014-gulfwide-emission-inventory">https://www.boem.gov/environment/environmental-studies/2014-gulfwide-emission-inventory</a>
Waste Incinerator	lb/ton		15.0	15.0	2.5	2.0	N/A	N/A	20.0	N/A	AP 42.2.1-2	10/96	<a href="https://www3.epa.gov/tncchie1/ap42/ch02/final/c02s01.pdf">https://www3.epa.gov/tncchie1/ap42/ch02/final/c02s01.pdf</a>
On-Ice – Loader	lbs/gal	0.043	0.043	0.043	0.040	0.604	0.049	N/A	0.130	0.003	USEPA NONROAD2008 model; TSP (units converted) refer to Diesel Recip. <600 reference	2009	
On-Ice – Other Construction Equipment	lbs/gal	0.043	0.043	0.043	0.040	0.604	0.049	N/A	0.130	0.003	USEPA NONROAD2008 model; TSP (units converted) refer to Diesel Recip. <600 reference	2009	
On-Ice – Other Survey Equipment	lbs/gal	0.043	0.043	0.043	0.040	0.604	0.049	N/A	0.130	0.003	USEPA NONROAD2008 model; TSP (units converted) refer to Diesel Recip. <600 reference	2009	<a href="https://www.epa.gov/moves/nonroad2008a-installation-and-updates">https://www.epa.gov/moves/nonroad2008a-installation-and-updates</a>
On-Ice – Tractor	lbs/gal	0.043	0.043	0.043	0.040	0.604	0.049	N/A	0.130	0.003	USEPA NONROAD2008 model; TSP (units converted) refer to Diesel Recip. <600 reference	2009	
On-Ice – Truck (for gravel island)	lbs/gal	0.043	0.043	0.043	0.040	0.604	0.049	N/A	0.130	0.003	USEPA NONROAD2008 model; TSP (units converted) refer to Diesel Recip. <600 reference	2009	
On-Ice – Truck (for surveys)	lbs/gal	0.043	0.043	0.043	0.040	0.604	0.049	N/A	0.130	0.003	USEPA NONROAD2008 model; TSP (units converted) refer to Diesel Recip. <600 reference	2009	
Man Camp - Operation (max people/day)	tons/person/day		0.0004	0.0004	0.0004	0.006	0.001	N/A	0.001	N/A	BOEM 2014-1001	2014	<a href="https://www.boem.gov/sites/default/files/uploadedFiles/BOEM/BOEM_New%20room/Library/Publications/2014-1001.pdf">https://www.boem.gov/sites/default/files/uploadedFiles/BOEM/BOEM_New%20room/Library/Publications/2014-1001.pdf</a>
Vessels - Ice Management Diesel	g/hp-hr	0.320	0.1931	0.1873	0.0047	7.6669	0.2204	2.24E-05	1.2025	0.0022	USEPA 2017 NEILTSP refer to Diesel Recip. > 600 hp reference	3/19	<a href="https://www.epa.gov/air-emissions-inventories/2017-national-emissions-inventory-nei-data">https://www.epa.gov/air-emissions-inventories/2017-national-emissions-inventory-nei-data</a>
Vessels - Hovercraft Diesel	g/hp-hr	0.320	0.1931	0.1873	0.0047	7.6669	0.2204	2.24E-05	1.2025	0.0022	USEPA 2017 NEILTSP refer to Diesel Recip. > 600 hp reference	3/19	<a href="https://www.epa.gov/air-emissions-inventories/2017-national-emissions-inventory-nei-data">https://www.epa.gov/air-emissions-inventories/2017-national-emissions-inventory-nei-data</a>
IMO Tier 2 Certified Engines > 600 hp @ 720 rpm (4)	gms/hp-hr					7.2249					IMO NOx Reg 13.4	2008 / 2014	<a href="http://www.imo.org/en/OurWork/Environment/PollutionPrevention/AirPollution/Pages/Nitrogen-oxides-(NOx)-%E2%80%93Regulation-13.aspx">http://www.imo.org/en/OurWork/Environment/PollutionPrevention/AirPollution/Pages/Nitrogen-oxides-(NOx)-%E2%80%93Regulation-13.aspx</a>

Sulfur Content Source	Value	Units
Fuel Gas	3.38	ppm
Diesel Fuel	0.0015	% weight
Produced Gas (Flare)	3.38	ppm
Produced Oil (Liquid Flaring)	1	% weight

Density and Heat Value of Diesel Fuel	
Density	7.05 lbs/gal
Heat Value	19,300 Btu/lb

Heat Value of Natural Gas	
Heat Value	1,050 MMBtu/MMscf



Table with columns: COMPANY, AREA, BLOCK, LEASE, FACILITY, WELL, CONTACT, PHONE, REMARKS, OPERATIONS, EQUIPMENT, EQUIPMENT ID, RATING, MAX. FUEL, ACT. FUEL, RUN TIME, ESTIMATED TONS. Includes sub-sections for Diesel Engines, Nat. Gas Engines, Burners, and 2022 Annual Facility Total Emissions.

Table with columns: COMPANY, AREA, BLOCK, LEASE, FACILITY, WELL, CONTACT, PHONE, REMARKS, OPERATIONS, EQUIPMENT, EQUIPMENT ID, RATING, MAX. FUEL, ACT. FUEL, RUN TIME, ESTIMATED TONS. Includes sub-sections for Diesel Engines, Nat. Gas Engines, Burners, and 2023-2026 Annual Facility Total Emissions.

Table with columns: Diesel Engines, Nat. Gas Engines, Burners, DRILLING, EXEMPTION CALCULATION. Includes detailed emission metrics and summary rows for 2027 Annual Facility Total Emissions.

COMPANY	AREA	BLOCK	LEASE	FACILITY	WELL
Shell Offshore Inc	Alaminos Canyon	728	OCS-G 31195	Whale NE Drill Center (728S)	AA, BB, CC, DD

Year	Facility Emitted Substance								
	TSP	PM10	PM2.5	SOx	NOx	VOC	Pb	CO	NH3
2022	55.85	33.69	32.68	0.81	1339.94	38.52	0.00	210.64	0.39
2023-2026	104.10	62.80	60.92	1.52	2497.46	71.79	0.01	392.54	0.73
2027	69.28	41.79	40.54	1.01	1661.67	47.77	0.00	261.10	0.48
Allowable	4928.40			4928.40	4928.40	4928.40		95130.56	

<b>COMPANY</b>	Shell Offshore Inc
<b>AREA</b>	Alaminos Canyon
<b>BLOCK</b>	815
<b>LEASE</b>	OCS-G 19409
<b>FACILITY</b>	Whale SW Drill Center (815N)
<b>WELL</b>	RR, SS, TT, UU
<b>COMPANY CONTACT</b>	Josh O'Brien
<b>TELEPHONE NO.</b>	504-425-9097
<b>REMARKS</b>	<p>Supplemental EP  MODU (Drillship or DP Semi-sub)</p> <p>The schedule in Form BOEM-0137 will not match the days presented in the AQR, as the AQR contains extra days for contingency delays.</p> <p>Whale SW, AC815-AQR-sEP_MODU-20201021-BOEM.xlsx</p>

<b>Purpose</b>									
<p>Shell has reviewed engine information for its GOM fleet of Drillship and DP semi-sub MODUs. Of the proposed MODUs, the highest fuel consumption is Shell's contracted Transocean Deepwater MODUs, which has six, main engines of 9,387 hp/engine. (Shell's contracted Noble MODUs have lower total horsepower and fuel consumption.) The projected fuel usages presented below would therefore be conservative across the fleet of Drillships and DP Semi-sub.</p>									

<b>Step 1 - Determine Typical MODU Operating Loads</b>									
--	--	--	--	--	--	--	--	--	--

Description	Value	Notes
Actual average daily fuel use (gal/day)	13,006	Based on daily fuel records for the Deepwater Thalassa from January 1, 2016 to December 31, 2016.
Contingency factor	1.55	The contingency factor is used to allow for more usage if need be.
Proposed MODU Campaign Average Daily Fuel Use (gal/day)	20,000	Calculated Value - PTE fuel use * Proposed Operating Load and rounded up to nearest thousand (for additional conservatism). This represents total fuel use on the MODU and is allocated equally amongst the six prime movers.
2022 & 2027 Annual Fuel Limits, Gals	4,200,000	Calculated Value - Campaign Average Daily Fuel Use * Campaign Days
2023-2026 Annual Fuel Limits, Gals	7,300,000	Calculated Value - Campaign Average Daily Fuel Use * Campaign Days

<b>Additional Notes</b>									
-------------------------	--	--	--	--	--	--	--	--	--

- 1 - Operating loads are campaign specific and may change in future AQRs depending on the future fuel usage tracking. Fuel levels depicted in this AQR does not restrict Shell from using a different value in future AQRs.
- 2 - If tracked fuel usage associated with this activity indicates emissions may exceed the approved emissions, Shell will submit revised AQR calculations.

Fugitives	lbs/hr/component												0.0005						API Study	12/93	<a href="https://www.api.org/">https://www.api.org/</a>
Glycol Dehydrator	tons/yr/dehydrator												19.240						2011 Gulfwide Inventory, Avg emiss (upper bound of 95% CI)	2014	<a href="https://www.boem.gov/environment/environmental-studies/2011-gulfwide-emission-inventory">https://www.boem.gov/environment/environmental-studies/2011-gulfwide-emission-inventory</a>
Cold Vent	tons/yr/vent												44.747						2014 Gulfwide Inventory, Avg emiss (upper bound of 95% CI)	2017	<a href="https://www.boem.gov/environment/environmental-studies/2014-gulfwide-emission-inventory">https://www.boem.gov/environment/environmental-studies/2014-gulfwide-emission-inventory</a>
Waste Incinerator	lb/ton		15.0	15.0	2.5	2.0	N/A	N/A	20.0	N/A								AP 42.2.1-12	10/96	<a href="https://www3.epa.gov/ttnchie1/ap42/ch02/final/c02s01.pdf">https://www3.epa.gov/ttnchie1/ap42/ch02/final/c02s01.pdf</a>	
On-Ice - Loader	lbs/gal	0.043	0.043	0.043	0.040	0.604	0.049	N/A	0.130	0.003								USEPA NONROAD2008 model; TSP (units converted) refer to Diesel Recip. <600 reference	2009		
On-Ice - Other Construction Equipment	lbs/gal	0.043	0.043	0.043	0.040	0.604	0.049	N/A	0.130	0.003								USEPA NONROAD2008 model; TSP (units converted) refer to Diesel Recip. <600 reference	2009		
On-Ice - Other Survey Equipment	lbs/gal	0.043	0.043	0.043	0.040	0.604	0.049	N/A	0.130	0.003								USEPA NONROAD2008 model; TSP (units converted) refer to Diesel Recip. <600 reference	2009	<a href="https://www.epa.gov/moves/nonroad2008a-installation-and-updates">https://www.epa.gov/moves/nonroad2008a-installation-and-updates</a>	
On-Ice - Tractor	lbs/gal	0.043	0.043	0.043	0.040	0.604	0.049	N/A	0.130	0.003								USEPA NONROAD2008 model; TSP (units converted) refer to Diesel Recip. <600 reference	2009		
On-Ice - Truck (for gravel island)	lbs/gal	0.043	0.043	0.043	0.040	0.604	0.049	N/A	0.130	0.003								USEPA NONROAD2008 model; TSP (units converted) refer to Diesel Recip. <600 reference	2009		
On-Ice - Truck (for surveys)	lbs/gal	0.043	0.043	0.043	0.040	0.604	0.049	N/A	0.130	0.003								USEPA NONROAD2008 model; TSP (units converted) refer to Diesel Recip. <600 reference	2009		
Man Camp - Operation (max people/day)	tons/person/day		0.0004	0.0004	0.0004	0.006	0.001	N/A	0.001	N/A								BOEM 2014-1001	2014	<a href="https://www.boem.gov/sites/default/files/uploadedFiles/BOEM/BOEM_New%20room/Library/Publications/2014-1001.pdf">https://www.boem.gov/sites/default/files/uploadedFiles/BOEM/BOEM_New</a>	
Vessels - Ice Management Diesel	g/hp-hr	0.320	0.1931	0.1873	0.0047	7.6669	0.2204	2.24E-05	1.2025	0.0022								USEPA 2017 NEI/TSP refer to Diesel Recip. > 600 hp reference	3/19	<a href="https://www.epa.gov/air-emissions-inventories/2017-national-emissions-inventory-nei-data">https://www.epa.gov/air-emissions-inventories/2017-national-emissions-inventory-nei-data</a>	
Vessels - Hovercraft Diesel	g/hp-hr	0.320	0.1931	0.1873	0.0047	7.6669	0.2204	2.24E-05	1.2025	0.0022								USEPA 2017 NEI/TSP refer to Diesel Recip. > 600 hp reference	3/19	<a href="https://www.epa.gov/air-emissions-inventories/2017-national-emissions-inventory-nei-data">https://www.epa.gov/air-emissions-inventories/2017-national-emissions-inventory-nei-data</a>	
IMO Tier 2 Certified Engines > 600 hp @ 720 rpm (4)	gms/hp-hr					7.2249												IMO NOx Reg 13.4	2008 / 2014	<a href="http://www.imo.org/en/OurWork/Environment/PollutionPrevention/AirPollution/Pages/Nitrogen-oxides-(NOx)-%E2%80%93-Regulation-13.aspx">http://www.imo.org/en/OurWork/Environment/PollutionPrevention/AirPollution/Pages/Nitrogen-oxides-(NOx)-%E2%80%93-Regulation-13.aspx</a>	

Sulfur Content Source	Value	Units
Fuel Gas	3.38	ppm
Diesel Fuel	0.0015	% weight
Produced Gas (Flare)	3.38	ppm
Produced Oil (Liquid Flaring)	1	% weight

Density and Heat Value of Diesel Fuel		
Density	7.05	lbs/gal
Heat Value	19,300	Btu/lb

Heat Value of Natural Gas		
Heat Value	1,050	MMBtu/MMscf

Natural Gas Flare Parameters	Value	Units
VOC Content of Flare Gas	0.6816	lb VOC/lb-mol gas
Natural Gas Flare Efficiency	98	%

COMPANY	AREA	BLOCK	LEASE	FACILITY	WELL	CONTACT	PHONE	REMARKS																			
Shell Offshore Inc	Alaminos Canyon	815	OCS-G 19409	SW Drill Center	RR SS, TT, UU	Josh O'Brien	504-425-9097	Supplemental EPMODU (Drillship or DP Semi-sub)The schedule in Form BOEM-0137 will not match the days presented in the AGR, as the AGR contains extra days for contingency delays.W																			
OPERATIONS	EQUIPMENT	EQUIPMENT ID	RATING	MAX FUEL	ACT. FUEL	RUN TIME	MAXIMUM POUNDS PER HOUR															ESTIMATED TONS					
	Diesel Engines	HP	GAL/HR	GAL/D	MAXIMUM POUNDS PER HOUR																						
OPERATIONS	Nat. Gas Engines	HP	SCF/HR	SCF/D																							
	Burners	MMBTU/HR	SCF/HR	SCF/D	HR/D	D/YR	TSP	PM10	PM2.5	SOx	NOx	VOC	Pb	CO	NH3	TSP	PM10	PM2.5	SOx	NOx	VOC	Pb	CO	NH3			
DRILLING	VESSELS- Drilling - Propulsion Engine - Diesel	9387	482.9	3333.33	24	210	6.62	4.00	3.88	0.10	158.67	4.56	0.00	24.89	0.05	4.80	2.90	2.81	0.07	114.99	3.31	0.00	0.00	18.04	0.03		
	VESSELS- Drilling - Propulsion Engine - Diesel	9387	482.9	3333.33	24	210	6.62	4.00	3.88	0.10	158.67	4.56	0.00	24.89	0.05	4.80	2.90	2.81	0.07	114.99	3.31	0.00	0.00	18.04	0.03		
	VESSELS- Drilling - Propulsion Engine - Diesel	9387	482.9	3333.33	24	210	6.62	4.00	3.88	0.10	158.67	4.56	0.00	24.89	0.05	4.80	2.90	2.81	0.07	114.99	3.31	0.00	0.00	18.04	0.03		
	VESSELS- Drilling - Propulsion Engine - Diesel	9387	482.9	3333.33	24	210	6.62	4.00	3.88	0.10	158.67	4.56	0.00	24.89	0.05	4.80	2.90	2.81	0.07	114.99	3.31	0.00	0.00	18.04	0.03		
	RECIP-<600hp Diesel	2547	131.0	3144.8	1	210	1.80	1.02	1.00	0.03	61.21	1.63	--	14.04	--	0.19	0.11	0.10	0.00	6.43	0.17	--	1.47	--			
	RECIP->600hp Diesel	26	1.3	32.1	1	210	0.06	0.06	0.00	0.81	0.06	--	0.17	--	0.01	0.01	0.01	0.00	0.08	0.01	--	0.02	--				
	VESSELS - Well Completion/Fracturing	37500	1929.2	46301.4	24	66	26.46	15.96	15.48	0.39	633.85	18.22	0.00	99.42	0.18	13.97	8.43	8.17	0.20	334.67	9.62	0.00	0.00	52.49	0.10		
	VESSELS - Well Completion/Fracturing	34600	1780.0	42720.8	24	44	24.41	14.73	14.29	0.36	584.83	16.82	0.00	91.73	0.17	12.89	7.78	7.54	0.19	308.79	8.88	0.00	0.00	48.43	0.09		
2022 Annual Facility Total Emissions							92.45	55.74	54.08	1.35	2,322.69	64.10	0.01	354.68	0.63	55.85	33.69	32.68	0.81	1,339.94	38.52	0.00	210.64	0.39			
EXEMPTION CALCULATION		DISTANCE FROM LAND IN MILES											4,928.40	4,928.40											4,928.40	4,928.40	95,130.56
DRILLING	VESSELS- Fast/Crew Diesel	8000	411.57	9877.63	24	63	5.64	3.41	3.30	0.08	135.22	3.89	0.00	21.21	0.04	4.27	2.57	2.50	0.06	102.23	2.94	0.00	0.00	16.03	0.03		
	VESSELS - Supply Diesel	10100	519.60	12470.51	24	210	7.13	4.30	4.17	0.10	170.72	4.91	0.00	26.78	0.05	5.39	3.25	3.15	0.08	129.06	3.71	0.00	0.00	20.24	0.04		
	VESSELS - Supply Diesel	10100	519.60	12470.51	24	63	7.13	4.30	4.17	0.10	170.72	4.91	0.00	26.78	0.05	5.39	3.25	3.15	0.08	129.06	3.71	0.00	0.00	20.24	0.04		
	VESSELS - Supply Diesel	10100	519.60	12470.51	24	63	7.13	4.30	4.17	0.10	170.72	4.91	0.00	26.78	0.05	5.39	3.25	3.15	0.08	129.06	3.71	0.00	0.00	20.24	0.04		
	VESSELS - Supply Diesel	13000	668.80	16051.15	24	33	9.17	5.53	5.37	0.13	219.74	6.32	0.00	34.46	0.06	5.50	3.32	3.22	0.08	131.84	3.79	0.00	0.00	20.68	0.04		
2022 Annual Non-Facility Total Emissions							43.32	26.13	25.35	0.63	1,037.83	29.84	0.00	162.78	0.30	42.01	25.35	24.59	0.61	1,006.64	28.94	0.00	157.89	0.29			

COMPANY	AREA	BLOCK	LEASE	FACILITY	WELL	CONTACT	PHONE	REMARKS																			
Shell Offshore Inc	Alaminos Canyon	815	OCS-G 19409	SW Drill Center	RR SS, TT, UU	Josh O'Brien	504-425-9097	Supplemental EPMODU (Drillship or DP Semi-sub)The schedule in Form BOEM-0137 will not match the days presented in the AGR, as the AGR contains extra days for contingency delays.W																			
OPERATIONS	EQUIPMENT	EQUIPMENT ID	RATING	MAX FUEL	ACT. FUEL	RUN TIME	MAXIMUM POUNDS PER HOUR															ESTIMATED TONS					
	Diesel Engines	HP	GAL/HR	GAL/D	MAXIMUM POUNDS PER HOUR																						
OPERATIONS	Nat. Gas Engines	HP	SCF/HR	SCF/D																							
	Burners	MMBTU/HR	SCF/HR	SCF/D	HR/D	D/YR	TSP	PM10	PM2.5	SOx	NOx	VOC	Pb	CO	NH3	TSP	PM10	PM2.5	SOx	NOx	VOC	Pb	CO	NH3			
DRILLING	VESSELS- Drilling - Propulsion Engine - Diesel	9387	482.92	3333.33	24	365	6.62	4.00	3.88	0.10	158.67	4.56	0.00	24.89	0.05	8.34	5.03	4.88	0.12	199.87	5.75	0.00	0.00	31.35	0.06		
	VESSELS- Drilling - Propulsion Engine - Diesel	9387	482.92	3333.33	24	365	6.62	4.00	3.88	0.10	158.67	4.56	0.00	24.89	0.05	8.34	5.03	4.88	0.12	199.87	5.75	0.00	0.00	31.35	0.06		
	VESSELS- Drilling - Propulsion Engine - Diesel	9387	482.92	3333.33	24	365	6.62	4.00	3.88	0.10	158.67	4.56	0.00	24.89	0.05	8.34	5.03	4.88	0.12	199.87	5.75	0.00	0.00	31.35	0.06		
	VESSELS- Drilling - Propulsion Engine - Diesel	9387	482.92	3333.33	24	365	6.62	4.00	3.88	0.10	158.67	4.56	0.00	24.89	0.05	8.34	5.03	4.88	0.12	199.87	5.75	0.00	0.00	31.35	0.06		
	RECIP-<600hp Diesel	2547	131.03	3144.79	1	365	1.80	1.02	1.00	0.03	61.21	1.63	--	14.04	--	0.33	0.19	0.18	0.12	199.87	5.75	0.00	0.00	31.35	0.06		
	RECIP->600hp Diesel	26	1.34	32.10	1	365	0.06	0.06	0.00	0.90	0.81	0.06	--	0.17	--	0.01	0.01	0.01	0.00	0.15	0.01	--	0.03	--			
	VESSELS - Well Completion/Fracturing	37500	1929.2	46301.4	24	88	26.46	15.96	15.48	0.39	633.85	18.22	0.00	99.42	0.18	27.94	16.86	16.35	0.41	669.35	19.25	0.00	0.00	104.99	0.20		
	VESSELS - Well Completion/Fracturing	34600	1780.0	42720.8	24	88	24.41	14.73	14.29	0.36	584.83	16.82	0.00	91.73	0.17	25.78	15.55	15.09	0.38	617.58	17.76	0.00	0.00	96.87	0.18		
2023-2026 Annual Facility Total Emissions							92.45	55.74	54.08	1.35	2,322.69	64.10	0.01	354.68	0.63	104.10	62.80	60.92	1.82	2,497.46	71.79	0.01	392.54	0.73			
EXEMPTION CALCULATION		DISTANCE FROM LAND IN MILES											4,928.40	4,928.40											4,928.40	4,928.40	95,130.56
DRILLING	VESSELS- Fast/Crew Diesel	8000	411.57	9877.63	24	183	5.64	3.41	3.30	0.08	135.22	3.89	0.00	21.21	0.04	4.28	2.48	2.46	0.06	102.23	2.94	0.00	0.00	16.03	0.03		
	VESSELS - Supply Diesel	10100	519.60	12470.51	24	210	7.13	4.30	4.17	0.10	170.72	4.91	0.00	26.78	0.05	5.39	3.25	3.15	0.08	129.06	3.71	0.00	0.00	20.24	0.04		
	VESSELS - Supply Diesel	10100	519.60	12470.51	24	110	7.13	4.30	4.17	0.10	170.72	4.91	0.00	26.78	0.05	5.39	3.25	3.15	0.08	129.06	3.71	0.00	0.00	16.03	0.03		
	VESSELS - Supply Diesel	10100	519.60	12470.51	24	110	7.13	4.30	4.17	0.10	170.72	4.91	0.00	26.78	0.05	5.39	3.25	3.15	0.08	129.06	3.71	0.00	0.00	16.03	0.03		
	VESSELS - Supply Diesel	13000	668.80	16051.15	24	67	9.17	5.53	5.37	0.13	219.74	6.32	0.00	34.46	0.06	7.37	4.45	4.32	0.11	176.67	5.08	0.00	0.00	27.71	0.05		
2023-2026 Annual Non-Facility Total Emissions							43.32	26.13	25.35	0.63	1,037.83	29.84	0.00	162.78	0.30	79.03	47.68	46.25	1.15	1,893.51	54.44	0.01	296.99	0.55			

COMPANY	AREA	BLOCK	LEASE	FACILITY	WELL	CONTACT	PHONE	REMARKS																	
Shell Offshore Inc	Alaminos Canyon	815	OCS-G 19409	SW Drill Center	RR SS, TT, UU	Josh O'Brien	504-425-9097	Supplemental EPMODU (Drillship or DP Semi-sub)The schedule in Form BOEM-0137 will not match the days presented in the AGR, as the AGR contains extra days for contingency delays.W																	
OPERATIONS	EQUIPMENT	EQUIPMENT ID	RATING	MAX FUEL	ACT. FUEL	RUN TIME	MAXIMUM POUNDS PER HOUR															ESTIMATED TONS			
	Diesel Engines	HP	GAL/HR	GAL/D	MAXIMUM POUNDS PER HOUR																				
OPERATIONS	Nat. Gas Engines	HP	SCF/HR	SCF/D																					
	Burners	MMBTU/HR	SCF/HR	SCF/D	HR/D	D/YR	TSP	PM10	PM2.5	SOx	NOx	VOC	Pb	CO	NH3	TSP	PM10	PM2.5	SOx	NOx	VOC	Pb	CO	NH3	
DRILLING	VESSELS- Drilling - Propulsion Engine - Diesel	9387	482.9	3333.33	24	210	6.62	4.00	3.88	0.10	158.67	4.56	0.00	24.89	0.05	4.80	2.90	2.81	0.07	114.99	3.31	0.00	0.00	18.04	0.03
	VESSELS- Drilling - Propulsion Engine - Diesel	9387	482.9	3333.33	24	210	6.62	4.00	3.88	0.10	158.67	4.56	0.00	24.89	0.05	4.80	2.90	2.81	0.07	114.99	3.31	0.00	0.00	18.04	0.03
	VESSELS- Drilling - Propulsion Engine - Diesel	9387	482.9	3333.33	24	210	6.62	4.00	3.88	0.10	158.67	4.56	0.00	24.89	0.05	4.80	2.90	2.81	0.07	114.99	3.31	0.00	0.00	18.04	0.03
	VESSELS- Drilling - Propulsion Engine - Diesel	9387	482.9	3333.33	24	210	6.62	4.00	3.88	0.10	158.67	4.56	0.00	24.89	0.05	4.80	2.90	2.81	0.07	114.99	3.31	0.00	0.00	18.04	0.03
	RECIP-<600hp Diesel	2547	131.0	3144.8	1	210	1.80	1.02	1.00	0.03	61.21	1.63	--	14.04	--	0.19	0.11	0.10	0.00	6.43	0.17	--	1.47	--	
	RECIP->600hp Diesel	26	1.3	32.1	1	210	0.06	0.06	0.00	0.81	0.06	--	0.17	--	0.01	0.01	0.01	0.00	0.08	0.01	--	0.02	--		
	VESSELS - Well Completion/Fracturing	37500	1929.2	46301.4	24	66	26.46	15.96	15.48	0.39	633.85	18.22	0.00	99.42	0.18	20.95	12.64	12.26	0.30	502.01	14.43	0.00	0.00	78.74	0.15
	VESSELS - Well Completion/Fracturing	34600	1780.0	42720.8	24	66	24.41	14.73	14.29																

COMPANY	AREA	BLOCK	LEASE	FACILITY	WELL				
Shell Offshore Inc	Alaminos Canyon	815	OCS-G 19409	Whale SW Drill Center (815N)	RR, SS, TT, UU				
<b>Year</b>	<b>Facility Emitted Substance</b>								
	<b>TSP</b>	<b>PM10</b>	<b>PM2.5</b>	<b>SOx</b>	<b>NOx</b>	<b>VOC</b>	<b>Pb</b>	<b>CO</b>	<b>NH3</b>
<b>2022</b>	<b>55.85</b>	<b>33.69</b>	<b>32.68</b>	<b>0.81</b>	<b>1339.94</b>	<b>38.52</b>	<b>0.00</b>	<b>210.64</b>	<b>0.39</b>
<b>2023-2026</b>	<b>104.10</b>	<b>62.80</b>	<b>60.92</b>	<b>1.52</b>	<b>2497.46</b>	<b>71.79</b>	<b>0.01</b>	<b>392.54</b>	<b>0.73</b>
<b>2027</b>	<b>69.28</b>	<b>41.79</b>	<b>40.54</b>	<b>1.01</b>	<b>1661.67</b>	<b>47.77</b>	<b>0.00</b>	<b>261.10</b>	<b>0.48</b>
<b>Allowable</b>	<b>4928.40</b>			<b>4928.40</b>	<b>4928.40</b>	<b>4928.40</b>		<b>95130.56</b>	

<b>COMPANY</b>	Shell Offshore Inc
<b>AREA</b>	Alaminos Canyon
<b>BLOCK</b>	772
<b>LEASE</b>	OCS-G 35153
<b>FACILITY</b>	Whale 772 Drill Centers - MODU 1
<b>WELL</b>	EE, FF, II, JJ, KK, NN, OO
<b>COMPANY CONTACT</b>	Josh O'Brien
<b>TELEPHONE NO.</b>	504-425-9097
<b>REMARKS</b>	Supplemental EP MODU 1 (Drillship or DP Semi-sub) The schedule in Form BOEM-0137 will not match the days presented in the AQR, as the AQR contains extra days for contingency delays.  Whale AC772-AQR-sEP_MODU1-20201021-BOEM.xlsx



**Purpose**

Shell has reviewed engine information for its GOM fleet of Drillship and DP semi-sub MODUs. Of the proposed MODUs, the highest fuel consumption is Shell's contracted Transocean Deepwater MODUs, which has six, main engines of 9,387 hp/engine. (Shell's contracted Noble MODUs have lower total horsepower and fuel consumption.) The projected fuel usages presented below would therefore be conservative across the fleet of Drillships and DP Semi-subs.

**Step 1 - Determine Typical MODU Operating Loads**

Description	Value	Notes
Actual average daily fuel use (gal/day)	13,006	Based on daily fuel records for the Deepwater Thalassa from January 1, 2016 to December 31, 2016.
Contingency factor	1.55	The contingency factor is used to allow for more usage if need be.
Proposed MODU Campaign Average Daily Fuel Use (gal/day)	20,000	Calculated Value - PTE fuel use * Proposed Operating Load and rounded up to nearest thousand (for additional conservatism). This represents total fuel use on the MODU and is allocated equally amongst the six prime movers.
2022 & 2036 Annual Fuel Limits, Gals	4,200,000	Calculated Value - Campaign Average Daily Fuel Use * Campaign Days
2023-2035 Annual Fuel Limits, Gals	7,300,000	Calculated Value - Campaign Average Daily Fuel Use * Campaign Days

**Step 2 - Determine Typical Frac Vessel Operating Loads**

Description	Value	Notes
Actual average daily fuel use (gal/day)	6,123	Based on available daily fuel records for the Shell contracted Fracturing/Stimulation Vessels from January 1, 2020 to August 31, 2020.
Contingency factor	4.00	The contingency factor is used to allow for more usage if need be.
Prop. Frac Vessel Campaign Average Daily Fuel Use (gal/day)	24,000	Calculated Value - PTE fuel use * Proposed Operating Load and rounded up to nearest thousand (for additional conservatism). This represents total fuel use on the MODU and is allocated equally amongst the six prime movers.
2023-2035 Annual Fuel Limits, Gals	6,336,000	Calculated Value - Campaign Average Daily Fuel Use * Campaign Days

**Additional Notes**

1 - Operating loads are campaign specific and may change in future AQRs depending on the future fuel usage tracking. Fuel levels depicted in this AQR does not restrict Shell from using a different value in future AQRs.

2 - If tracked fuel usage associated with this activity indicates emissions may exceed the approved emissions, Shell will submit revised AQR calculations.

Fuel Usage Conversion Factors	Natural Gas Turbines		Natural Gas Engines		Diesel Recip. Engine		Diesel Turbines						
	SCF/hp-hr	9.524			SCF/hp-hr	7.143	GAL/hp-hr	0.0514	GAL/hp-hr	0.0514			
Equipment/Emission Factors	units	TSP	PM10	PM2.5	SOx	NOx	VOC	Pb	CO	NH3	REF.	DATE	Reference Links
Natural Gas Turbine	g/hp-hr		0.0086	0.0086	0.0026	1.4515	0.0095	N/A	0.3719	N/A	AP42 3.1-18 3.1-2a	4/00	<a href="https://www3.epa.gov/ttnchie1/ap42/ch03/final/c03s01.pdf">https://www3.epa.gov/ttnchie1/ap42/ch03/final/c03s01.pdf</a>
RECIP. 2 Cycle Lean Natural Gas	g/hp-hr		0.1293	0.1293	0.0020	6.5998	0.4082	N/A	1.2009	N/A	AP42 3.2-1	7/00	<a href="https://www3.epa.gov/ttnchie1/ap42/ch03/final/c03s02.pdf">https://www3.epa.gov/ttnchie1/ap42/ch03/final/c03s02.pdf</a>
RECIP. 4 Cycle Lean Natural Gas	g/hp-hr		0.0002	0.0002	0.0020	2.8814	0.4014	N/A	1.8949	N/A	AP42 3.2-2	7/00	<a href="https://www3.epa.gov/ttnchie1/ap42/ch03/final/c03s02.pdf">https://www3.epa.gov/ttnchie1/ap42/ch03/final/c03s02.pdf</a>
RECIP. 4 Cycle Rich Natural Gas	g/hp-hr		0.0323	0.0323	0.0020	7.7224	0.1021	N/A	11.9408	N/A	AP42 3.2-3	7/00	<a href="https://www3.epa.gov/ttnchie1/ap42/ch03/final/c03s02.pdf">https://www3.epa.gov/ttnchie1/ap42/ch03/final/c03s02.pdf</a>
Diesel Recip. < 600 hp	g/hp-hr	1	1	1	0.0279	14.1	1.04	N/A	3.03	N/A	AP42 3.3-1	10/96	<a href="https://www3.epa.gov/ttnchie1/ap42/ch03/final/c03s03.pdf">https://www3.epa.gov/ttnchie1/ap42/ch03/final/c03s03.pdf</a>
Diesel Recip. > 600 hp	g/hp-hr	0.32	0.182	0.178	0.0055	10.9	0.29	N/A	2.5	N/A	AP42 3.4-1 & 3.4-2	10/96	<a href="https://www3.epa.gov/ttnchie1/ap42/ch03/final/c03s04.pdf">https://www3.epa.gov/ttnchie1/ap42/ch03/final/c03s04.pdf</a>
Diesel Boiler	lbs/bbl	0.0840	0.0420	0.0105	0.0089	1.0080	0.0084	5.14E-05	0.2100	0.0336	AP42 1.3-6; Pb and NH3: WebFRE (08/2018)	9/98 and 5/10	<a href="https://cfpub.epa.gov/webfire/">https://cfpub.epa.gov/webfire/</a>
Diesel Turbine	g/hp-hr	0.0381	0.0137	0.0137	0.0048	2.7941	0.0013	4.45E-05	0.0105	N/A	AP42 3.1-1 & 3.1-2a	4/00	<a href="https://www3.epa.gov/ttnchie1/ap42/ch03/final/c03s01.pdf">https://www3.epa.gov/ttnchie1/ap42/ch03/final/c03s01.pdf</a>
Dual Fuel Turbine	g/hp-hr	0.0381	0.0137	0.0137	0.0048	2.7941	0.0095	4.45E-05	0.3719	0.0000	AP42 3.1-18 3.1-2a; AP42 3.1-1 & 3.1-2a	4/00	<a href="https://cfpub.epa.gov/webfire/">https://cfpub.epa.gov/webfire/</a>
Vessels - Propulsion	g/hp-hr	0.320	0.1931	0.1873	0.0047	7.6669	0.2204	2.24E-05	1.2025	0.0022	USEPA 2017 NEI/TSP refer to Diesel Recip. > 600 hp reference	3/19	<a href="https://www.epa.gov/air-emissions-inventories/2017-national-emissions-inventory-nei-data">https://www.epa.gov/air-emissions-inventories/2017-national-emissions-inventory-nei-data</a>
Vessels - Drilling Prime Engine, Auxiliary	g/hp-hr	0.320	0.1931	0.1873	0.0047	7.6669	0.2204	2.24E-05	1.2025	0.0022	USEPA 2017 NEI/TSP refer to Diesel Recip. > 600 hp reference	3/19	<a href="https://www.epa.gov/air-emissions-inventories/2017-national-emissions-inventory-nei-data">https://www.epa.gov/air-emissions-inventories/2017-national-emissions-inventory-nei-data</a>
Vessels - Diesel Boiler	g/hp-hr	0.0466	0.1491	0.1417	0.4400	1.4914	0.0820	3.73E-05	0.1491	0.0003	USEPA 2017 NEI/TSP (units converted) refer to Diesel Boiler Reference	3/19	<a href="https://www.epa.gov/air-emissions-inventories/2017-national-emissions-inventory-nei-data">https://www.epa.gov/air-emissions-inventories/2017-national-emissions-inventory-nei-data</a>
Vessels - Well Stimulation	g/hp-hr	0.320	0.1931	0.1873	0.0047	7.6669	0.2204	2.24E-05	1.2025	0.0022	USEPA 2017 NEI/TSP refer to Diesel Recip. > 600 hp reference	3/19	<a href="https://www.epa.gov/air-emissions-inventories/2017-national-emissions-inventory-nei-data">https://www.epa.gov/air-emissions-inventories/2017-national-emissions-inventory-nei-data</a>
Natural Gas Heater/Boiler/Burner	lbs/MMscf	7.60	1.90	1.90	0.60	190.00	5.50	5.00E-04	84.00	3.2	AP42 1.4-1 & 1.4-2; Pb and NH3: WebFRE (08/2018)	7/98 and 8/18	<a href="https://www3.epa.gov/ttnchie1/ap42/ch03/final/c03s04.pdf">https://www3.epa.gov/ttnchie1/ap42/ch03/final/c03s04.pdf</a>
Combustion Flare (no smoke)	lbs/MMscf	0.00	0.00	0.00	0.57	71.40	35.93	N/A	325.5	N/A	AP42 13.5-1, 13.5-2	2/18	<a href="https://www3.epa.gov/ttnchie1/ap42/ch13/final/C13S05_02-05-18.pdf">https://www3.epa.gov/ttnchie1/ap42/ch13/final/C13S05_02-05-18.pdf</a>
Combustion Flare (light smoke)	lbs/MMscf	2.10	2.10	2.10	0.57	71.40	35.93	N/A	325.5	N/A	AP42 13.5-1, 13.5-2	2/18	<a href="https://www3.epa.gov/ttnchie1/ap42/ch13/final/C13S05_02-05-18.pdf">https://www3.epa.gov/ttnchie1/ap42/ch13/final/C13S05_02-05-18.pdf</a>
Combustion Flare (medium smoke)	lbs/MMscf	10.50	10.50	10.50	0.57	71.40	35.93	N/A	325.5	N/A	AP42 13.5-1, 13.5-2	2/18	<a href="https://www3.epa.gov/ttnchie1/ap42/ch13/final/C13S05_02-05-18.pdf">https://www3.epa.gov/ttnchie1/ap42/ch13/final/C13S05_02-05-18.pdf</a>
Combustion Flare (heavy smoke)	lbs/MMscf	21.00	21.00	21.00	0.57	71.40	35.93	N/A	325.5	N/A	AP42 13.5-1, 13.5-2	2/18	<a href="https://www3.epa.gov/ttnchie1/ap42/ch13/final/C13S05_02-05-18.pdf">https://www3.epa.gov/ttnchie1/ap42/ch13/final/C13S05_02-05-18.pdf</a>
Liquid Flaring	lbs/bbl	0.42	0.0966	0.0651	5.964	0.84	0.01428	5.14E-05	0.21	0.0336	AP42 1.3-1 through 1.3-3 and 1.3-5	5/10	<a href="https://www3.epa.gov/ttnchie1/ap42/ch01/final/c01s03.pdf">https://www3.epa.gov/ttnchie1/ap42/ch01/final/c01s03.pdf</a>
Storage Tank	tons/yr/tank						4.300				2014 Gulfwide Inventory; Avg emiss (upper bound of 95% CI)	2017	<a href="https://www.boem.gov/environment/environmental-studies/2014-gulfwide-emission-inventory">https://www.boem.gov/environment/environmental-studies/2014-gulfwide-emission-inventory</a>
Fugitives	lbs/hr/component						0.0005				API Study	12/93	<a href="https://www.epa.gov/air-emissions-inventories/2017-national-emissions-inventory-nei-data">https://www.epa.gov/air-emissions-inventories/2017-national-emissions-inventory-nei-data</a>
Glycol Dehydrator	tons/yr/dehydrator						19.240				2011 Gulfwide Inventory; Avg emiss (upper bound of 95% CI)	2014	<a href="https://www.boem.gov/environment/environmental-studies/2011-gulfwide-emission-inventory">https://www.boem.gov/environment/environmental-studies/2011-gulfwide-emission-inventory</a>
Cold Vent	tons/yr/vent						44.747				2014 Gulfwide Inventory; Avg emiss (upper bound of 95% CI)	2017	<a href="https://www.boem.gov/environment/environmental-studies/2014-gulfwide-emission-inventory">https://www.boem.gov/environment/environmental-studies/2014-gulfwide-emission-inventory</a>
Waste Incinerator	lb/ton		15.0	15.0	2.5	2.0	N/A	N/A	20.0	N/A	AP 42 2.1-12	10/96	<a href="https://www3.epa.gov/ttnchie1/ap42/ch02/final/c02s01.pdf">https://www3.epa.gov/ttnchie1/ap42/ch02/final/c02s01.pdf</a>
On-Ice - Loader	lbs/gal	0.043	0.043	0.043	0.040	0.604	0.049	N/A	0.130	0.003	USEPA NONROAD2008 model; TSP (units converted) refer to Diesel Recip. <600 reference	2009	<a href="https://www.epa.gov/moves/nonroad2008a-installation-and-updates">https://www.epa.gov/moves/nonroad2008a-installation-and-updates</a>
On-Ice - Other Construction Equipment	lbs/gal	0.043	0.043	0.043	0.040	0.604	0.049	N/A	0.130	0.003	USEPA NONROAD2008 model; TSP (units converted) refer to Diesel Recip. <600 reference	2009	<a href="https://www.epa.gov/moves/nonroad2008a-installation-and-updates">https://www.epa.gov/moves/nonroad2008a-installation-and-updates</a>
On-Ice - Other Survey Equipment	lbs/gal	0.043	0.043	0.043	0.040	0.604	0.049	N/A	0.130	0.003	USEPA NONROAD2008 model; TSP (units converted) refer to Diesel Recip. <600 reference	2009	<a href="https://www.epa.gov/moves/nonroad2008a-installation-and-updates">https://www.epa.gov/moves/nonroad2008a-installation-and-updates</a>
On-Ice - Tractor	lbs/gal	0.043	0.043	0.043	0.040	0.604	0.049	N/A	0.130	0.003	USEPA NONROAD2008 model; TSP (units converted) refer to Diesel Recip. <600 reference	2009	<a href="https://www.epa.gov/moves/nonroad2008a-installation-and-updates">https://www.epa.gov/moves/nonroad2008a-installation-and-updates</a>
On-Ice - Truck (for gravel island)	lbs/gal	0.043	0.043	0.043	0.040	0.604	0.049	N/A	0.130	0.003	USEPA NONROAD2008 model; TSP (units converted) refer to Diesel Recip. <600 reference	2009	<a href="https://www.epa.gov/moves/nonroad2008a-installation-and-updates">https://www.epa.gov/moves/nonroad2008a-installation-and-updates</a>
On-Ice - Truck (for surveys)	lbs/gal	0.043	0.043	0.043	0.040	0.604	0.049	N/A	0.130	0.003	USEPA NONROAD2008 model; TSP (units converted) refer to Diesel Recip. <600 reference	2009	<a href="https://www.epa.gov/moves/nonroad2008a-installation-and-updates">https://www.epa.gov/moves/nonroad2008a-installation-and-updates</a>
Man Camp - Operation (max people/day)	tons/person/day		0.0004	0.0004	0.0004	0.006	0.001	N/A	0.001	N/A	BOEM 2014-1001	2014	<a href="https://www.boem.gov/sites/default/files/uploadedFiles/BOEM/BOEM%20New%20room/Library/Publications/2014-1001.pdf">https://www.boem.gov/sites/default/files/uploadedFiles/BOEM/BOEM New room/Library/Publications/2014-1001.pdf</a>
Vessels - Ice Management Diesel	g/hp-hr	0.320	0.1931	0.1873	0.0047	7.6669	0.2204	2.24E-05	1.2025	0.0022	USEPA 2017 NEI/TSP refer to Diesel Recip. > 600 hp reference	3/19	<a href="https://www.epa.gov/air-emissions-inventories/2017-national-emissions-inventory-nei-data">https://www.epa.gov/air-emissions-inventories/2017-national-emissions-inventory-nei-data</a>
Vessels - Hovercraft Diesel	g/hp-hr	0.320	0.1931	0.1873	0.0047	7.6669	0.2204	2.24E-05	1.2025	0.0022	USEPA 2017 NEI/TSP refer to Diesel Recip. > 600 hp reference	3/19	<a href="https://www.epa.gov/air-emissions-inventories/2017-national-emissions-inventory-nei-data">https://www.epa.gov/air-emissions-inventories/2017-national-emissions-inventory-nei-data</a>
IMO Tier 2 Certified Engines > 600 hp @ 720 rpm (4)	gms/hp-hr					7.2249					IMO NOx Reg 13.4	2008 / 2014	<a href="http://www.imo.org/en/OurWork/Environment/PollutionPrevention/AirPollution/Pages/Nitrogen-oxides-(NOx)-%E2%80%93-Regulation-13.aspx">http://www.imo.org/en/OurWork/Environment/PollutionPrevention/AirPollution/Pages/Nitrogen-oxides-(NOx)-%E2%80%93-Regulation-13.aspx</a>

Sulfur Content Source	Value	Units
Fuel Gas	3.38	ppm
Diesel Fuel	0.0015	% weight
Produced Gas (Flare)	3.38	ppm
Produced Oil (Liquid Flaring)	1	% weight

Density and Heat Value of Diesel Fuel		
Density	7.05	lbs/gal
Heat Value	19,300	Btu/lb

Heat Value of Natural Gas		
Heat Value	1,050	MMBtu/MMscf

Natural Gas Flare Parameters		
VOC Content of Flare Gas	0.6816	lb VOC/lb-mol gas
Natural Gas Flare Efficiency	98	%

COMPANY	AREA	BLOCK	LEASE	FACILITY	WELL	CONTACT	PHONE	REMARKS																
Shell Offshore Inc	Alamitos Canyon	772	OCS-G-35103	F2 Dml Centers	EE, FF, J, JJ, KK, NN, OO	Josh O'Brien	604-425-9097	Supplemental EP/MDU 1 (Drillship or DP Semi-sub)/The schedule in Form BOEM-0137 will not match the days presented in the AGR as the AGR contains extra days for contingency delays.																
OPERATIONS	EQUIPMENT	EQUIPMENT ID	RATING	MAX. FUEL	ACT. FUEL	RUN TIME	MAXIMUM POUNDS PER HOUR	ESTIMATED TONS																
	Diesel Engines	HP		GAL/HR	GAL/D																			
	Nat. Gas Engines	HP		SCF/HR	SCF/D																			
	Burners	MMBTU/HR	SCF/HR	SCF/D	HR/D	D/YR	TSP	PM10	PM2.5	SOx	NOx	VOC	Pb	CO	NH3	TSP	PM10	PM2.5	SOx	NOx	VOC	Pb	CO	NH3
DRILLING	VESSELS - Drilling - Propulsion Engine - Diesel	9387	482.9	3333.3	24	210	6.62	4.00	3.88	0.10	158.67	4.56	0.00	24.89	0.05	4.80	2.90	2.81	0.07	114.99	3.31	0.00	18.04	0.03
	VESSELS - Drilling - Propulsion Engine - Diesel	9387	482.9	3333.3	24	210	6.62	4.00	3.88	0.10	158.67	4.56	0.00	24.89	0.05	4.80	2.90	2.81	0.07	114.99	3.31	0.00	18.04	0.03
	VESSELS - Drilling - Propulsion Engine - Diesel	9387	482.9	3333.3	24	210	6.62	4.00	3.88	0.10	158.67	4.56	0.00	24.89	0.05	4.80	2.90	2.81	0.07	114.99	3.31	0.00	18.04	0.03
	VESSELS - Drilling - Propulsion Engine - Diesel	9387	482.9	3333.3	24	210	6.62	4.00	3.88	0.10	158.67	4.56	0.00	24.89	0.05	4.80	2.90	2.81	0.07	114.99	3.31	0.00	18.04	0.03
	VESSELS - Drilling - Propulsion Engine - Diesel	9387	482.9	3333.3	24	210	6.62	4.00	3.88	0.10	158.67	4.56	0.00	24.89	0.05	4.80	2.90	2.81	0.07	114.99	3.31	0.00	18.04	0.03
	VESSELS - Drilling - Propulsion Engine - Diesel	9387	482.9	3333.3	24	210	6.62	4.00	3.88	0.10	158.67	4.56	0.00	24.89	0.05	4.80	2.90	2.81	0.07	114.99	3.31	0.00	18.04	0.03
	VESSELS - Drilling - Propulsion Engine - Diesel	9387	482.9	3333.3	24	210	6.62	4.00	3.88	0.10	158.67	4.56	0.00	24.89	0.05	4.80	2.90	2.81	0.07	114.99	3.31	0.00	18.04	0.03
	RECIP.<600hp Diesel	2547	131.0	3144.8	1	210	1.80	1.02	1.00	0.03	61.21	1.63	--	14.04	--	0.19	0.11	0.10	0.00	6.43	0.17	--	1.47	--
	RECIP.>600hp Diesel	26	1.3	32.1	1	210	0.06	0.06	0.00	0.00	0.81	0.06	--	0.17	--	0.01	0.01	0.01	0.00	0.08	0.01	--	0.02	--
	VESSELS - Well Completion/Fracturing	37500	1929.2	4630.14	24	44	26.46	15.96	15.48	0.39	633.85	18.22	0.00	99.42	0.18	13.97	8.43	8.17	0.20	334.67	9.62	0.00	52.49	0.10
	VESSELS - Well Completion/Fracturing	34600	1780.0	42720.8	24	44	24.41	14.73	14.29	0.36	584.83	16.82	0.00	91.73	0.17	12.89	7.78	7.54	0.19	308.79	8.88	0.00	48.43	0.09
	2022 Annual Facility Total Emissions						92.45	55.74	54.08	1.35	2,232.69	64.10	0.01	354.68	0.63	55.85	33.69	32.64	0.81	1,339.94	38.52	0.00	210.64	0.39
EXEMPTION CALCULATION	DISTANCE FROM LAND IN MILES															4,928.40			4,928.40	4,928.40	4,928.40			95,130.56
DRILLING	VESSELS - Fast/Crew Diesel	8000	411.57	9877.63	24	63	5.64	3.41	3.30	0.08	135.22	3.89	0.00	21.21	0.04	4.27	2.57	2.50	0.06	102.23	2.94	0.00	16.03	0.03
	VESSELS - Supply Diesel	10100	519.60	12470.51	24	210	7.13	4.30	4.17	0.10	170.72	4.91	0.00	26.78	0.05	17.96	10.83	10.51	0.26	430.21	12.37	0.00	67.48	0.13
	VESSELS - Supply Diesel	10100	519.60	12470.51	24	63	7.13	4.30	4.17	0.10	170.72	4.91	0.00	26.78	0.05	5.39	3.25	3.15	0.08	129.06	3.71	0.00	20.24	0.04
	VESSELS - Supply Diesel	10100	519.60	12470.51	24	63	7.13	4.30	4.17	0.10	170.72	4.91	0.00	26.78	0.05	5.39	3.25	3.15	0.08	129.06	3.71	0.00	20.24	0.04
	VESSELS - Supply Diesel	10100	519.60	12470.51	24	63	7.13	4.30	4.17	0.10	170.72	4.91	0.00	26.78	0.05	5.39	3.25	3.15	0.08	129.06	3.71	0.00	20.24	0.04
	VESSELS - Supply Diesel	13000	668.80	16051.15	24	33	9.17	5.53	5.37	0.13	219.74	6.32	0.00	34.46	0.06	3.63	2.19	2.13	0.05	87.02	2.50	0.00	13.65	0.03
	2022 Annual Non-Facility Total Emissions						43.32	26.13	25.35	0.63	1,037.83	29.84	0.00	162.78	0.30	42.01	25.35	24.59	0.61	1,006.64	28.94	0.00	157.89	0.29

COMPANY	AREA	BLOCK	LEASE	FACILITY	WELL	CONTACT	PHONE	REMARKS																
Shell Offshore Inc	Alamitos Canyon	772	OCS-G-35103	F2 Dml Centers	EE, FF, J, JJ, KK, NN, OO	Josh O'Brien	604-425-9097	Supplemental EP/MDU 1 (Drillship or DP Semi-sub)/The schedule in Form BOEM-0137 will not match the days presented in the AGR as the AGR contains extra days for contingency delays.																
OPERATIONS	EQUIPMENT	EQUIPMENT ID	RATING	MAX. FUEL	ACT. FUEL	RUN TIME	MAXIMUM POUNDS PER HOUR	ESTIMATED TONS																
	Diesel Engines	HP		GAL/HR	GAL/D																			
	Nat. Gas Engines	HP		SCF/HR	SCF/D																			
	Burners	MMBTU/HR	SCF/HR	SCF/D	HR/D	D/YR	TSP	PM10	PM2.5	SOx	NOx	VOC	Pb	CO	NH3	TSP	PM10	PM2.5	SOx	NOx	VOC	Pb	CO	NH3
DRILLING	VESSELS - Drilling - Propulsion Engine - Diesel	9387	482.92	3333.33	24	365	6.62	4.00	3.88	0.10	158.67	4.56	0.00	24.89	0.05	8.34	5.03	4.88	0.12	199.87	5.75	0.00	31.35	0.06
	VESSELS - Drilling - Propulsion Engine - Diesel	9387	482.92	3333.33	24	365	6.62	4.00	3.88	0.10	158.67	4.56	0.00	24.89	0.05	8.34	5.03	4.88	0.12	199.87	5.75	0.00	31.35	0.06
	VESSELS - Drilling - Propulsion Engine - Diesel	9387	482.92	3333.33	24	365	6.62	4.00	3.88	0.10	158.67	4.56	0.00	24.89	0.05	8.34	5.03	4.88	0.12	199.87	5.75	0.00	31.35	0.06
	VESSELS - Drilling - Propulsion Engine - Diesel	9387	482.92	3333.33	24	365	6.62	4.00	3.88	0.10	158.67	4.56	0.00	24.89	0.05	8.34	5.03	4.88	0.12	199.87	5.75	0.00	31.35	0.06
	VESSELS - Drilling - Propulsion Engine - Diesel	9387	482.92	3333.33	24	365	6.62	4.00	3.88	0.10	158.67	4.56	0.00	24.89	0.05	8.34	5.03	4.88	0.12	199.87	5.75	0.00	31.35	0.06
	VESSELS - Drilling - Propulsion Engine - Diesel	9387	482.92	3333.33	24	365	6.62	4.00	3.88	0.10	158.67	4.56	0.00	24.89	0.05	8.34	5.03	4.88	0.12	199.87	5.75	0.00	31.35	0.06
	RECIP.<600hp Diesel	2547	131.03	3144.79	1	365	1.80	1.02	1.00	0.03	61.21	1.63	--	14.04	--	0.33	0.19	0.18	0.01	11.17	0.30	--	2.56	--
	RECIP.>600hp Diesel	26	1.34	32.10	1	365	0.06	0.06	0.00	0.00	0.81	0.06	--	0.17	--	0.01	0.01	0.01	0.00	0.15	0.01	--	0.03	--
	VESSELS - Well Completion/Fracturing	37500	1929.2	24000.0	24	132	26.46	15.96	15.48	0.39	633.85	18.22	0.00	99.42	0.18	21.72	13.11	12.71	0.32	520.43	14.96	0.00	81.63	0.15
	VESSELS - Well Completion/Fracturing	34600	1780.0	24000.0	24	132	24.41	14.73	14.29	0.36	584.83	16.82	0.00	91.73	0.17	21.72	13.11	12.71	0.32	520.43	14.96	0.00	81.63	0.15
	2023-2029 Annual Facility Total Emissions						92.45	55.74	54.08	1.35	2,232.69	64.10	0.01	354.68	0.63	93.83	56.60	54.91	1.37	2,251.59	64.71	0.01	383.94	0.65
EXEMPTION CALCULATION	DISTANCE FROM LAND IN MILES															4,928.40			4,928.40	4,928.40	4,928.40			95,130.56
DRILLING	VESSELS - Fast/Crew Diesel	8000	411.57	9877.63	24	183	5.64	3.41	3.30	0.08	135.22	3.89	0.00	21.21	0.04	12.38	7.46	7.23	0.18	296.14	8.51	0.00	48.45	0.09
	VESSELS - Supply Diesel	10100	519.60	12470.51	24	365	7.13	4.30	4.17	0.10	170.72	4.91	0.00	26.78	0.05	31.21	18.83	18.26	0.45	747.74	21.50	0.00	117.28	0.22
	VESSELS - Supply Diesel	10100	519.60	12470.51	24	110	7.13	4.30	4.17	0.10	170.72	4.91	0.00	26.78	0.05	9.36	5.65	5.48	0.14	224.32	6.45	0.00	35.18	0.07
	VESSELS - Supply Diesel	10100	519.60	12470.51	24	110	7.13	4.30	4.17	0.10	170.72	4.91	0.00	26.78	0.05	9.36	5.65	5.48	0.14	224.32	6.45	0.00	35.18	0.07
	VESSELS - Supply Diesel	10100	519.60	12470.51	24	110	7.13	4.30	4.17	0.10	170.72	4.91	0.00	26.78	0.05	9.36	5.65	5.48	0.14	224.32	6.45	0.00	35.18	0.07
	VESSELS - Supply Diesel	13000	668.80	16051.15	24	100	9.17	5.53	5.37	0.13	219.74	6.32	0.00	34.46	0.06	11.01	6.64	6.44	0.16	293.88	7.58	0.00	41.36	0.08
	2023-2029 Annual Non-Facility Total Emissions						43.32	26.13	25.35	0.63	1,037.83	29.84	0.00	162.78	0.30	82.66	49.87	48.38	1.20	1,980.53	56.94	0.01	310.64	0.58

COMPANY	AREA	BLOCK	LEASE	FACILITY	WELL	CONTACT	PHONE	REMARKS																
Shell Offshore Inc	Alamitos Canyon	772	OCS-G-35103	F2 Dml Centers	EE, FF, J, JJ, KK, NN, OO	Josh O'Brien	604-425-9097	Supplemental EP/MDU 1 (Drillship or DP Semi-sub)/The schedule in Form BOEM-0137 will not match the days presented in the AGR as the AGR contains extra days for contingency delays.																
OPERATIONS	EQUIPMENT	EQUIPMENT ID	RATING	MAX. FUEL	ACT. FUEL	RUN TIME	MAXIMUM POUNDS PER HOUR	ESTIMATED TONS																
	Diesel Engines	HP		GAL/HR	GAL/D																			
	Nat. Gas Engines	HP		SCF/HR	SCF/D																			
	Burners	MMBTU/HR	SCF/HR	SCF/D	HR/D	D/YR	TSP	PM10	PM2.5	SOx	NOx	VOC	Pb	CO	NH3	TSP	PM10	PM2.5	SOx	NOx	VOC	Pb	CO	NH3
DRILLING	VESSELS - Drilling - Propulsion Engine - Diesel	9387	482.9	3333.3	24	210	6.62	4.00	3.88	0.10	158.67	4.56	0.00	24.89	0.05	4.80	2.90	2.81	0.07	114.99	3.31	0.00	18.04	0.03
	VESSELS - Drilling - Propulsion Engine - Diesel	9387	482.9	3333.3	24	210	6.62	4.00	3.88	0.10	158.67	4.56	0.00	24.89	0.05	4.80	2.90	2.81	0.07	114.99	3.31	0.00	18.04	0.03
	VESSELS - Drilling - Propulsion Engine - Diesel	9387	482.9	3333.3	24	210	6.62	4.00	3.88	0.10	158.67	4.56	0.00	24.89	0.05	4.80	2.90	2.81	0.07	114.99	3.31	0.00	18.04	0.03
	VESSELS - Drilling - Propulsion Engine - Diesel	9387	482.9	3333.3	24	210	6.62	4.00	3.88	0.10	158.67	4.56	0.00	24.89	0.05	4.80	2.90	2.81	0.07	114.99	3.31	0.00	18.04	0.03
	VESSELS - Drilling - Propulsion Engine - Diesel	9387	482.9	3333.3	24	210	6.62	4.00	3.88	0.10	158.67	4.56	0.00	24.89	0.05	4.80	2.90	2.81	0.07	114.99	3.31	0.00	18.04	0.03
	VESSELS - Drilling - Propulsion Engine - Diesel	9387	482.9	3333.3	24	210	6.62	4.00	3.88	0.10	158.67	4.56	0.00	24.89	0.05	4.80	2.90	2.81	0.07	114.99	3.31	0.00	18.04	0.03
	RECIP.<600hp Diesel	2547	131.0	3144.8	1	210	1.80																	

COMPANY	AREA	BLOCK	LEASE	FACILITY	WELL
Shell Offshore Inc	Alaminos Canyon	772	OCS-G 35153	Whale 772 Drill Centers - MODU 1	EE, FF, II, JJ, KK, NN, OO

Year	Facility Emitted Substance								
	TSP	PM10	PM2.5	SOx	NOx	VOC	Pb	CO	NH3
2022	55.85	33.69	32.68	0.81	1339.94	38.52	0.00	210.64	0.39
2023-2029	93.83	56.60	54.91	1.37	2251.39	64.71	0.01	353.94	0.65
2030	69.28	41.79	40.54	1.01	1661.67	47.77	0.00	261.10	0.48
Allowable	4928.40			4928.40	4928.40	4928.40		95130.56	

<b>COMPANY</b>	Shell Offshore Inc
<b>AREA</b>	Alaminos Canyon
<b>BLOCK</b>	772
<b>LEASE</b>	OCS-G 35153
<b>FACILITY</b>	Whale 772 Drill Centers - MODU 2
<b>WELL</b>	GG, HH, LL, MM, PP, QQ
<b>COMPANY CONTACT</b>	Josh O'Brien
<b>TELEPHONE NO.</b>	504-425-9097
<b>REMARKS</b>	Supplemental EP MODU 2 (Drillship or DP Semi-sub) The schedule in Form BOEM-0137 will not match the days presented in the AQR, as the AQR contains extra days for contingency delays.  Whale AC772-AQR-sEP_MODU2-20201021-BOEM.xlsx

**Purpose**

Shell has reviewed engine information for its GOM fleet of Drillship and DP semi-sub MODUs. Of the proposed MODUs, the highest fuel consumption is Shell's contracted Transocean Deepwater MODUs, which has six, main engines of 9,387 hp/engine. (Shell's contracted Noble MODUs have lower total horsepower and fuel consumption.) The projected fuel usages presented below would therefore be conservative across the fleet of Drillships and DP Semi-sub.

**Step 1 - Determine Typical MODU Operating Loads**

Description	Value	Notes
Actual average daily fuel use (gal/day)	13,006	Based on daily fuel records for the Deepwater Thalassa from January 1, 2016 to December 31, 2016.
Contingency factor	1.55	The contingency factor is used to allow for more usage if need be.
Proposed MODU Campaign Average Daily Fuel Use (gal/day)	20,000	Calculated Value - PTE fuel use * Proposed Operating Load and rounded up to nearest thousand (for additional conservatism). This represents total fuel use on the MODU and is allocated equally amongst the six prime movers.
2022 & 2036 Annual Fuel Limits, Gals	4,200,000	Calculated Value - Campaign Average Daily Fuel Use * Campaign Days
2023-2035 Annual Fuel Limits, Gals	7,300,000	Calculated Value - Campaign Average Daily Fuel Use * Campaign Days

**Step 2 - Determine Typical Frac Vessel Operating Loads**

Description	Value	Notes
Actual average daily fuel use (gal/day)	6,123	Based on available daily fuel records for the Shell contracted Fracturing/Stimulation Vessels from January 1, 2020 to August 31, 2020.
Contingency factor	4.00	The contingency factor is used to allow for more usage if need be.
Prop. Frac Vessel Campaign Average Daily Fuel Use (gal/day)	24,000	Calculated Value - PTE fuel use * Proposed Operating Load and rounded up to nearest thousand (for additional conservatism). This represents total fuel use on the MODU and is allocated equally amongst the six prime movers.
2023-2035 Annual Fuel Limits, Gals	6,336,000	Calculated Value - Campaign Average Daily Fuel Use * Campaign Days

**Additional Notes**

1 - Operating loads are campaign specific and may change in future AQRs depending on the future fuel usage tracking. Fuel levels depicted in this AQR does not restrict Shell from using a different value in future AQRs.

2 - If tracked fuel usage associated with this activity indicates emissions may exceed the approved emissions, Shell will submit revised AQR calculations.

Fuel Usage Conversion Factors	Natural Gas Turbines		Natural Gas Engines		Diesel Recip. Engine		Diesel Turbines						
	SCF/hp-hr	9.524	SCF/hp-hr	7.143	GAL/hp-hr	0.0514	GAL/hp-hr	0.0514					
Equipment/Emission Factors	units	TSP	PM10	PM2.5	SOx	NOx	VOC	Pb	CO	NH3	REF.	DATE	Reference Links
Natural Gas Turbine	g/hp-hr		0.0086	0.0086	0.0026	1.4515	0.0095	N/A	0.3719	N/A	AP42 3.1-18, 3.1-2a	4/00	<a href="https://www3.epa.gov/ttnchie1/ap42/ch03/final/c03s01.pdf">https://www3.epa.gov/ttnchie1/ap42/ch03/final/c03s01.pdf</a>
RECIP, 2 Cycle Lean Natural Gas	g/hp-hr		0.1293	0.1293	0.0020	6.5998	0.4082	N/A	1.2009	N/A	AP42 3.2-1	7/00	<a href="https://www3.epa.gov/ttnchie1/ap42/ch03/final/c03s02.pdf">https://www3.epa.gov/ttnchie1/ap42/ch03/final/c03s02.pdf</a>
RECIP, 4 Cycle Lean Natural Gas	g/hp-hr		0.0002	0.0002	0.0020	2.8814	0.4014	N/A	1.6849	N/A	AP42 3.2-2	7/00	<a href="https://www3.epa.gov/ttnchie1/ap42/ch03/final/c03s02.pdf">https://www3.epa.gov/ttnchie1/ap42/ch03/final/c03s02.pdf</a>
RECIP, 4 Cycle Rich Natural Gas	g/hp-hr		0.0323	0.0323	0.0020	7.7224	0.1021	N/A	11.9408	N/A	AP42 3.2-3	7/00	<a href="https://www3.epa.gov/ttnchie1/ap42/ch03/final/c03s02.pdf">https://www3.epa.gov/ttnchie1/ap42/ch03/final/c03s02.pdf</a>
Diesel Recip. < 600 hp	g/hp-hr	1	1	1	0.0279	14.1	1.04	N/A	3.03	N/A	AP42 3.3-1	10/86	<a href="https://www3.epa.gov/ttnchie1/ap42/ch03/final/c03s03.pdf">https://www3.epa.gov/ttnchie1/ap42/ch03/final/c03s03.pdf</a>
Diesel Recip. > 600 hp	g/hp-hr	0.32	0.182	0.178	0.0055	10.9	0.29	N/A	2.5	N/A	AP42 3.4-1 & 3.4-2	10/86	<a href="https://www3.epa.gov/ttnchie1/ap42/ch03/final/c03s04.pdf">https://www3.epa.gov/ttnchie1/ap42/ch03/final/c03s04.pdf</a>
Diesel Boiler	lbs/bbl	0.0840	0.0420	0.0105	0.0089	1.0080	0.0084	5.14E-05	0.2100	0.0336	AP42 1.3-6; Pb and NH3: WebFIRE (08/2018)	9/98 and 5/10	<a href="https://cfpub.epa.gov/webfile/">https://cfpub.epa.gov/webfile/</a>
Diesel Turbine	g/hp-hr	0.0381	0.0137	0.0137	0.0048	2.7941	0.0013	4.45E-05	0.0105	N/A	AP42 3.1-1 & 3.1-2a	4/00	<a href="https://www3.epa.gov/ttnchie1/ap42/ch03/final/c03s01.pdf">https://www3.epa.gov/ttnchie1/ap42/ch03/final/c03s01.pdf</a>
Dual Fuel Turbine	g/hp-hr	0.0381	0.0137	0.0137	0.0048	2.7941	0.0095	4.45E-05	0.3719	0.0000	AP42 3.1-18, 3.1-2a; AP42 3.1-1 & 3.1-2a	4/00	<a href="https://cfpub.epa.gov/webfile/">https://cfpub.epa.gov/webfile/</a>
Vessels – Propulsion	g/hp-hr	0.320	0.1931	0.1873	0.0047	7.6669	0.2204	2.24E-05	1.2025	0.0022	USEPA 2017 NE/TSP refer to Diesel Recip. > 600 hp reference	3/19	
Vessels – Drilling Prime Engine, Auxiliary	g/hp-hr	0.320	0.1931	0.1873	0.0047	7.6669	0.2204	2.24E-05	1.2025	0.0022	USEPA 2017 NE/TSP refer to Diesel Recip. > 600 hp reference	3/19	<a href="https://www.epa.gov/air-emissions-inventories/2017-national-emissions-inventory-nei-data">https://www.epa.gov/air-emissions-inventories/2017-national-emissions-inventory-nei-data</a>
Vessels – Diesel Boiler	g/hp-hr	0.0466	0.1491	0.1417	0.4400	1.4914	0.0820	3.73E-05	0.1491	0.0003	USEPA 2017 NE/TSP (units converted) refer to Diesel Boiler Reference	3/19	
Vessels – Well Stimulation	g/hp-hr	0.320	0.1931	0.1873	0.0047	7.6669	0.2204	2.24E-05	1.2025	0.0022	USEPA 2017 NE/TSP refer to Diesel Recip. > 600 hp reference	3/19	
Natural Gas Heater/Boiler/Burner	lbs/MMscf	7.60	1.90	1.90	0.60	190.00	5.50	5.00E-04	84.00	3.2	AP42 1.4-1 & 1.4-2; Pb and NH3: WebFIRE (08/2018)	7/88 and 8/18	<a href="https://www3.epa.gov/ttnchie1/ap42/ch01/final/c01s01.pdf">https://www3.epa.gov/ttnchie1/ap42/ch01/final/c01s01.pdf</a>
Combustion Flare (no smoke)	lbs/MMscf	0.00	0.00	0.00	0.57	71.40	35.93	N/A	325.5	N/A	AP42 13.5-1, 13.5-2	2/18	
Combustion Flare (light smoke)	lbs/MMscf	2.10	2.10	2.10	0.57	71.40	35.93	N/A	325.5	N/A	AP42 13.5-1, 13.5-2	2/18	<a href="https://www3.epa.gov/ttnchie1/ap42/ch13/final/C13S05_02-05-18.pdf">https://www3.epa.gov/ttnchie1/ap42/ch13/final/C13S05_02-05-18.pdf</a>
Combustion Flare (medium smoke)	lbs/MMscf	10.50	10.50	10.50	0.57	71.40	35.93	N/A	325.5	N/A	AP42 13.5-1, 13.5-2	2/18	
Combustion Flare (heavy smoke)	lbs/MMscf	21.00	21.00	21.00	0.57	71.40	35.93	N/A	325.5	N/A	AP42 13.5-1, 13.5-2	2/18	
Liquid Flaring	lbs/bbl	0.42	0.0966	0.0651	5.964	0.84	0.01428	5.14E-05	0.21	0.0336	AP42 1.3-1 through 1.3-3 and 1.3-5	5/10	<a href="https://www3.epa.gov/ttnchie1/ap42/ch01/final/c01s03.pdf">https://www3.epa.gov/ttnchie1/ap42/ch01/final/c01s03.pdf</a>
Storage Tank	tons/yr/tank						4.300				2014 Gulfwide Inventory; Avg emiss (upper bound of 95% CI)	2017	<a href="https://www.boem.gov/environment/environmental-studies/2014-gulfwide-emission-inventory">https://www.boem.gov/environment/environmental-studies/2014-gulfwide-emission-inventory</a>
Fugitives	lbs/hr/component						0.0005				API Study	12/93	<a href="https://www.boem.gov/environment/environmental-studies/2011-gulfwide-emission-inventory">https://www.boem.gov/environment/environmental-studies/2011-gulfwide-emission-inventory</a>
Glycol Dehydrator	tons/yr/dehydrator						19.240				2011 Gulfwide Inventory; Avg emiss (upper bound of 95% CI)	2014	<a href="https://www.boem.gov/environment/environmental-studies/2014-gulfwide-emission-inventory">https://www.boem.gov/environment/environmental-studies/2014-gulfwide-emission-inventory</a>
Cold Vent	tons/yr/vent						44.747				2014 Gulfwide Inventory; Avg emiss (upper bound of 95% CI)	2017	<a href="https://www.boem.gov/environment/environmental-studies/2014-gulfwide-emission-inventory">https://www.boem.gov/environment/environmental-studies/2014-gulfwide-emission-inventory</a>
Waste Incinerator	lb/ton		15.0	15.0	2.5	2.0	N/A	N/A	20.0	N/A	AP 42 2.1-12	10/86	<a href="https://www3.epa.gov/ttnchie1/ap42/ch02/final/c02s01.pdf">https://www3.epa.gov/ttnchie1/ap42/ch02/final/c02s01.pdf</a>
On-Ice – Loader	lbs/gal	0.043	0.043	0.043	0.040	0.604	0.049	N/A	0.130	0.003	USEPA NONROAD2008 model; TSP (units converted) refer to Diesel Recip. <600 reference	2009	
On-Ice – Other Construction Equipment	lbs/gal	0.043	0.043	0.043	0.040	0.604	0.049	N/A	0.130	0.003	USEPA NONROAD2008 model; TSP (units converted) refer to Diesel Recip. <600 reference	2009	
On-Ice – Other Survey Equipment	lbs/gal	0.043	0.043	0.043	0.040	0.604	0.049	N/A	0.130	0.003	USEPA NONROAD2008 model; TSP (units converted) refer to Diesel Recip. <600 reference	2009	<a href="https://www.epa.gov/moves/nonroad2008a-installation-and-updates">https://www.epa.gov/moves/nonroad2008a-installation-and-updates</a>
On-Ice – Tractor	lbs/gal	0.043	0.043	0.043	0.040	0.604	0.049	N/A	0.130	0.003	USEPA NONROAD2008 model; TSP (units converted) refer to Diesel Recip. <600 reference	2009	
On-Ice – Truck (for gravel island)	lbs/gal	0.043	0.043	0.043	0.040	0.604	0.049	N/A	0.130	0.003	USEPA NONROAD2008 model; TSP (units converted) refer to Diesel Recip. <600 reference	2009	
On-Ice – Truck (for surveys)	lbs/gal	0.043	0.043	0.043	0.040	0.604	0.049	N/A	0.130	0.003	USEPA NONROAD2008 model; TSP (units converted) refer to Diesel Recip. <600 reference	2009	
Man Camp - Operation (max people/day)	tons/person/day		0.0004	0.0004	0.0004	0.006	0.001	N/A	0.001	N/A	BOEM 2014-1001	2014	<a href="https://www.boem.gov/sites/default/files/uploadedFiles/BOEM/BOEM_New%20Library/Publications/2014-1001.pdf">https://www.boem.gov/sites/default/files/uploadedFiles/BOEM/BOEM_New%20Library/Publications/2014-1001.pdf</a>
Vessels - Ice Management Diesel	g/hp-hr	0.320	0.1931	0.1873	0.0047	7.6669	0.2204	2.24E-05	1.2025	0.0022	USEPA 2017 NE/TSP refer to Diesel Recip. > 600 hp reference	3/19	<a href="https://www.epa.gov/air-emissions-inventories/2017-national-emissions-inventory-nei-data">https://www.epa.gov/air-emissions-inventories/2017-national-emissions-inventory-nei-data</a>
Vessels - Hovercraft Diesel	g/hp-hr	0.320	0.1931	0.1873	0.0047	7.6669	0.2204	2.24E-05	1.2025	0.0022	USEPA 2017 NE/TSP refer to Diesel Recip. > 600 hp reference	3/19	<a href="https://www.epa.gov/air-emissions-inventories/2017-national-emissions-inventory-nei-data">https://www.epa.gov/air-emissions-inventories/2017-national-emissions-inventory-nei-data</a>
IMO Tier 2 Certified Engines > 600 hp @ 720 rpm (4)	gms/hp-hr					7.2249					IMO NOx Reg 13.4	2008 / 2014	<a href="http://www.imo.org/en/OurWork/Environment/PollutionPrevention/AirPollution/Pages/Nitrogen-oxides-(NOx)-%E2%80%93-Regulation-13.aspx">http://www.imo.org/en/OurWork/Environment/PollutionPrevention/AirPollution/Pages/Nitrogen-oxides-(NOx)-%E2%80%93-Regulation-13.aspx</a>

Sulfur Content Source	Value	Units
Fuel Gas	3.38	ppm
Diesel Fuel	0.0015	% weight
Produced Gas (Flare)	3.38	ppm
Produced Oil (Liquid Flaring)	1	% weight

Density and Heat Value of Diesel Fuel		
Density	7.05	lbs/gal
Heat Value	19,300	Btu/lb

Heat Value of Natural Gas	
Heat Value	1,050 MMBtu/MMscf

Natural Gas Flare Parameters	Value	Units
VOC Content of Flare Gas	0.6816	lb VOC/lb-mol gas
Natural Gas Flare Efficiency	98	%

- Notes  
1. Reserved.  
2. Reserved.  
3. Reserved.  
4. Reserved.  
5. Reserved.  
6. Reserved.  
7. Reserved.

COMPANY	AREA	BLOCK	LEASE	FACILITY	WELL	CONTACT	PHONE	REMARKS																		
Shell Offshore Inc	Alamogordo Canyon	772	OCS-G-35183	72 Dist Centers	GG, HH, LL, MM, PP, QQ	Josh O'Brien	504-425-9097	Supplemental EPMODU 2 (Drillship or DP Semi-sub)The schedule in Form BOEM-0137 will not match the days presented in the AGR, as the AGR contains extra days for contingency delays.																		
OPERATIONS	EQUIPMENT	EQUIPMENT ID	RATING	MAX. FUEL	ACT. FUEL	RUN TIME	MAXIMUM POUNDS PER HOUR								ESTIMATED TONS											
	Diesel Engines	HP	GAL/HR	GAL/D																						
	Nat. Gas Engines	HP	SCF/HR	SCF/D																						
	Burners	MMBTU/HR	SCF/HR	SCF/D	HR/D	D/YR	TSP	PM10	PM2.5	SOx	NOx	VOC	Pb	CO	NH3	TSP	PM10	PM2.5	SOx	NOx	VOC	Pb	CO	NH3		
DRILLING	VESSLS-Drilling - Propulsion Engine - Diesel	9387	482.9	3333.3	24	210	6.62	4.00	3.88	0.10	158.67	4.56	0.00	24.89	0.05	4.80	2.90	2.81	0.07	114.99	3.31	0.00	18.04	0.03		
	VESSLS-Drilling - Propulsion Engine - Diesel	9387	482.9	3333.3	24	210	6.62	4.00	3.88	0.10	158.67	4.56	0.00	24.89	0.05	4.80	2.90	2.81	0.07	114.99	3.31	0.00	18.04	0.03		
	VESSLS-Drilling - Propulsion Engine - Diesel	9387	482.9	3333.3	24	210	6.62	4.00	3.88	0.10	158.67	4.56	0.00	24.89	0.05	4.80	2.90	2.81	0.07	114.99	3.31	0.00	18.04	0.03		
	VESSLS-Drilling - Propulsion Engine - Diesel	9387	482.9	3333.3	24	210	6.62	4.00	3.88	0.10	158.67	4.56	0.00	24.89	0.05	4.80	2.90	2.81	0.07	114.99	3.31	0.00	18.04	0.03		
	VESSLS-Drilling - Propulsion Engine - Diesel	9387	482.9	3333.3	24	210	6.62	4.00	3.88	0.10	158.67	4.56	0.00	24.89	0.05	4.80	2.90	2.81	0.07	114.99	3.31	0.00	18.04	0.03		
	VESSLS-Drilling - Propulsion Engine - Diesel	9387	482.9	3333.3	24	210	6.62	4.00	3.88	0.10	158.67	4.56	0.00	24.89	0.05	4.80	2.90	2.81	0.07	114.99	3.31	0.00	18.04	0.03		
	VESSLS-Drilling - Propulsion Engine - Diesel	9387	482.9	3333.3	24	210	6.62	4.00	3.88	0.10	158.67	4.56	0.00	24.89	0.05	4.80	2.90	2.81	0.07	114.99	3.31	0.00	18.04	0.03		
	RECIP->600hp Diesel	2547	131.0	3144.8	1	210	1.90	1.02	1.00	0.03	61.21	1.63	--	14.04	--	0.19	0.11	0.10	0.00	6.43	0.17	--	1.47	--		
	RECIP->600hp Diesel	26	1.3	32.1	1	210	0.06	0.06	0.00	0.81	0.06	--	0.17	--	0.01	0.01	0.01	0.00	0.08	0.01	--	0.02	--			
	VESSLS - Well Completion/Fracturing	37500	1929.2	46301.4	24	44	26.46	15.96	15.48	0.39	633.85	18.22	0.00	99.42	0.18	13.97	8.43	8.17	0.20	334.67	9.62	0.00	52.49	0.10		
	VESSLS - Well Completion/Fracturing	34600	1780.0	42720.8	24	44	24.41	14.73	14.29	0.36	584.83	16.82	0.00	91.73	0.17	12.89	7.78	7.54	0.19	289.09	8.88	0.00	48.43	0.09		
	<b>2022 Annual Facility Total Emissions</b>		<b>92.45</b>	<b>55.74</b>	<b>54.08</b>	<b>1.35</b>	<b>2,322.69</b>	<b>64.10</b>	<b>0.01</b>	<b>354.68</b>	<b>0.63</b>	<b>64.10</b>	<b>0.01</b>	<b>354.68</b>	<b>0.63</b>	<b>55.85</b>	<b>33.69</b>	<b>32.68</b>	<b>0.81</b>	<b>1,339.94</b>	<b>9.62</b>	<b>0.00</b>	<b>210.64</b>	<b>0.39</b>		
EXEMPTION CALCULATION	DISTANCE FROM LAND IN MILES																									
		148.0																								
DRILLING	VESSLS- Fast/Crew Diesel	8000	411.57	9877.63	24	63	5.64	3.41	3.30	0.08	135.22	3.89	0.00	21.21	0.04	4.27	2.57	2.50	0.06	102.23	2.94	0.00	16.03	0.03		
	VESSLS - Supply Diesel	10100	519.60	12470.51	24	210	7.13	4.30	4.17	0.10	170.72	4.91	0.00	26.78	0.05	17.96	10.83	10.51	0.26	430.21	12.37	0.00	67.48	0.13		
	VESSLS - Supply Diesel	10100	519.60	12470.51	24	63	7.13	4.30	4.17	0.10	170.72	4.91	0.00	26.78	0.05	5.39	3.25	3.15	0.08	129.06	3.71	0.00	20.24	0.04		
	VESSLS - Supply Diesel	10100	519.60	12470.51	24	63	7.13	4.30	4.17	0.10	170.72	4.91	0.00	26.78	0.05	5.39	3.25	3.15	0.08	129.06	3.71	0.00	20.24	0.04		
	VESSLS - Supply Diesel	10100	519.60	12470.51	24	63	7.13	4.30	4.17	0.10	170.72	4.91	0.00	26.78	0.05	5.39	3.25	3.15	0.08	129.06	3.71	0.00	20.24	0.04		
	VESSLS - Supply Diesel	13000	668.80	16051.15	24	33	9.17	5.53	5.37	0.13	219.74	6.32	0.00	34.46	0.06	3.63	2.19	2.13	0.05	87.02	2.50	0.00	13.65	0.03		
	<b>2022 Annual Non-Facility Total Emissions</b>		<b>43.32</b>	<b>26.13</b>	<b>25.35</b>	<b>0.63</b>	<b>1,037.83</b>	<b>29.84</b>	<b>0.00</b>	<b>162.78</b>	<b>0.30</b>	<b>42.01</b>	<b>25.35</b>	<b>24.59</b>	<b>0.61</b>	<b>1,006.64</b>	<b>28.94</b>	<b>0.00</b>	<b>157.89</b>	<b>0.29</b>						

COMPANY	AREA	BLOCK	LEASE	FACILITY	WELL	CONTACT	PHONE	REMARKS																		
Shell Offshore Inc	Alamogordo Canyon	772	OCS-G-35183	72 Dist Centers	GG, HH, LL, MM, PP, QQ	Josh O'Brien	504-425-9097	Supplemental EPMODU 2 (Drillship or DP Semi-sub)The schedule in Form BOEM-0137 will not match the days presented in the AGR, as the AGR contains extra days for contingency delays.																		
OPERATIONS	EQUIPMENT	EQUIPMENT ID	RATING	MAX. FUEL	ACT. FUEL	RUN TIME	MAXIMUM POUNDS PER HOUR								ESTIMATED TONS											
	Diesel Engines	HP	GAL/HR	GAL/D																						
	Nat. Gas Engines	HP	SCF/HR	SCF/D																						
	Burners	MMBTU/HR	SCF/HR	SCF/D	HR/D	D/YR	TSP	PM10	PM2.5	SOx	NOx	VOC	Pb	CO	NH3	TSP	PM10	PM2.5	SOx	NOx	VOC	Pb	CO	NH3		
DRILLING	VESSLS-Drilling - Propulsion Engine - Diesel	9387	482.92	3333.33	24	365	6.62	4.00	3.88	0.10	158.67	4.56	0.00	24.89	0.05	8.34	5.03	4.88	0.12	199.87	5.75	0.00	31.35	0.06		
	VESSLS-Drilling - Propulsion Engine - Diesel	9387	482.92	3333.33	24	365	6.62	4.00	3.88	0.10	158.67	4.56	0.00	24.89	0.05	8.34	5.03	4.88	0.12	199.87	5.75	0.00	31.35	0.06		
	VESSLS-Drilling - Propulsion Engine - Diesel	9387	482.92	3333.33	24	365	6.62	4.00	3.88	0.10	158.67	4.56	0.00	24.89	0.05	8.34	5.03	4.88	0.12	199.87	5.75	0.00	31.35	0.06		
	VESSLS-Drilling - Propulsion Engine - Diesel	9387	482.92	3333.33	24	365	6.62	4.00	3.88	0.10	158.67	4.56	0.00	24.89	0.05	8.34	5.03	4.88	0.12	199.87	5.75	0.00	31.35	0.06		
	VESSLS-Drilling - Propulsion Engine - Diesel	9387	482.92	3333.33	24	365	6.62	4.00	3.88	0.10	158.67	4.56	0.00	24.89	0.05	8.34	5.03	4.88	0.12	199.87	5.75	0.00	31.35	0.06		
	VESSLS-Drilling - Propulsion Engine - Diesel	9387	482.92	3333.33	24	365	6.62	4.00	3.88	0.10	158.67	4.56	0.00	24.89	0.05	8.34	5.03	4.88	0.12	199.87	5.75	0.00	31.35	0.06		
	RECIP->600hp Diesel	2547	131.03	3144.79	1	365	1.80	1.02	1.00	0.03	61.21	1.63	--	14.04	--	0.33	0.19	0.18	0.01	11.17	0.30	--	2.56	--		
	RECIP->600hp Diesel	26	1.34	32.10	1	365	0.06	0.06	0.00	0.81	0.06	--	0.17	--	0.01	0.01	0.01	0.00	0.15	0.01	--	0.03	--			
	VESSLS - Well Completion/Fracturing	37500	1929.2	24000.0	24	132	26.46	15.96	15.48	0.39	633.85	18.22	0.00	99.42	0.18	21.72	13.11	12.71	0.32	520.43	14.96	0.00	81.63	0.15		
	VESSLS - Well Completion/Fracturing	34600	1780.0	24000.0	24	132	24.41	14.73	14.29	0.36	584.83	16.82	0.00	91.73	0.17	21.72	13.11	12.71	0.32	520.43	14.96	0.00	81.63	0.15		
	<b>2023-2028 Annual Facility Total Emissions</b>		<b>92.45</b>	<b>55.74</b>	<b>54.08</b>	<b>1.35</b>	<b>2,322.69</b>	<b>64.10</b>	<b>0.01</b>	<b>354.68</b>	<b>0.63</b>	<b>64.10</b>	<b>0.01</b>	<b>354.68</b>	<b>0.63</b>	<b>93.83</b>	<b>56.60</b>	<b>54.91</b>	<b>1.37</b>	<b>2,251.39</b>	<b>64.71</b>	<b>0.01</b>	<b>353.94</b>	<b>0.65</b>		
EXEMPTION CALCULATION	DISTANCE FROM LAND IN MILES																									
		148																								
DRILLING	VESSLS- Fast/Crew Diesel	8000	411.57	9877.63	24	183	5.64	3.41	3.30	0.08	135.22	3.89	0.00	21.21	0.04	12.36	7.46	7.23	0.18	296.14	8.51	0.00	46.45	0.09		
	VESSLS - Supply Diesel	10100	519.60	12470.51	24	365	7.13	4.30	4.17	0.10	170.72	4.91	0.00	26.78	0.05	31.21	18.83	18.26	0.45	747.74	21.50	0.00	117.28	0.22		
	VESSLS - Supply Diesel	10100	519.60	12470.51	24	110	7.13	4.30	4.17	0.10	170.72	4.91	0.00	26.78	0.05	9.36	5.65	5.48	0.14	224.32	6.45	0.00	35.18	0.07		
	VESSLS - Supply Diesel	10100	519.60	12470.51	24	110	7.13	4.30	4.17	0.10	170.72	4.91	0.00	26.78	0.05	9.36	5.65	5.48	0.14	224.32	6.45	0.00	35.18	0.07		
	VESSLS - Supply Diesel	10100	519.60	12470.51	24	110	7.13	4.30	4.17	0.10	170.72	4.91	0.00	26.78	0.05	9.36	5.65	5.48	0.14	224.32	6.45	0.00	35.18	0.07		
	VESSLS - Supply Diesel	13000	668.80	16051.15	24	100	9.17	5.53	5.37	0.13	219.74	6.32	0.00	34.46	0.06	11.01	6.64	6.44	0.16	263.68	7.58	0.00	41.36	0.08		
	<b>2023-2028 Annual Non-Facility Total Emissions</b>		<b>43.32</b>	<b>26.13</b>	<b>25.35</b>	<b>0.63</b>	<b>1,037.83</b>	<b>29.84</b>	<b>0.00</b>	<b>162.78</b>	<b>0.30</b>	<b>62.66</b>	<b>49.87</b>	<b>48.38</b>	<b>1.20</b>	<b>1,980.53</b>	<b>56.94</b>	<b>0.01</b>	<b>310.64</b>	<b>0.58</b>						

COMPANY	AREA	BLOCK	LEASE	FACILITY	WELL	CONTACT	PHONE	REMARKS																
Shell Offshore Inc	Alamogordo Canyon	772	OCS-G-35183	72 Dist Centers	GG, HH, LL, MM, PP, QQ	Josh O'Brien	504-425-9097	Supplemental EPMODU 2 (Drillship or DP Semi-sub)The schedule in Form BOEM-0137 will not match the days presented in the AGR, as the AGR contains extra days for contingency delays.																
OPERATIONS	EQUIPMENT	EQUIPMENT ID	RATING	MAX. FUEL	ACT. FUEL	RUN TIME	MAXIMUM POUNDS PER HOUR								ESTIMATED TONS									
	Diesel Engines	HP	GAL/HR	GAL/D																				
	Nat. Gas Engines	HP	SCF/HR	SCF/D																				
	Burners	MMBTU/HR	SCF/HR	SCF/D	HR/D	D/YR	TSP	PM10	PM2.5	SOx	NOx	VOC	Pb	CO	NH3	TSP	PM10	PM2.5	SOx	NOx	VOC	Pb	CO	NH3
DRILLING	VESSLS-Drilling - Propulsion Engine - Diesel	9387	482.9	3333.3	24	210	6.62	4.00	3.88	0.10	158.67	4.56	0.00	24.89	0.05	4.80	2.90	2.81	0.07	114.99	3.31	0.00	18.04	0.03
	VESSLS-Drilling - Propulsion Engine - Diesel	9387	482.9	3333.3	24	210	6.62	4.00	3.88	0.10	158.67	4.56	0.00	24.89	0.05	4.80	2.90	2.81	0.07	114.99	3.31	0.00	18.04	0.03
	VESSLS-Drilling - Propulsion Engine - Diesel	9387	482.9	3333.3	24	210	6.62	4.00	3.88	0.10	158.67	4.56	0.00	24.89	0.05	4.80	2.90	2.81	0.07	114.99	3.31	0.00	18.04	0.03
	VESSLS-Drilling - Propulsion Engine - Diesel	9387	482.9	3333.3	24	210	6.62	4.00	3.88	0.10	158.67	4.56	0.00	24.89	0.05	4.80	2.90	2.81	0.07	114.99	3.31	0.00	18.04	0.03
	VESSLS-Drilling - Propulsion Engine - Diesel	9387	482.9	3333.3	24	210	6.62	4.00	3.88	0.10	158.67	4.56	0.00	24.89	0.05	4.80	2.90	2.81	0.07	114.99	3.31	0.00	18.04	0.03
	VESSLS-Drilling - Propulsion Engine - Diesel	9387	482.9	3333.3	24	210	6.62	4.00	3.88	0.10	158.67	4.56	0.00	24.89	0.05	4.80								



COMPANY	AREA	BLOCK	LEASE	FACILITY	WELL
Shell Offshore Inc	Alaminos Canyon	772	OCS-G 35153	Whale 772 Drill Centers - MODU 2	GG, HH, LL, MM, PP, QQ

Year	Facility Emitted Substance								
	TSP	PM10	PM2.5	SOx	NOx	VOC	Pb	CO	NH3
2022	55.85	33.69	32.68	0.81	1339.94	38.52	0.00	210.64	0.39
2023-2028	93.83	56.60	54.91	1.37	2251.39	64.71	0.01	353.94	0.65
2029	69.28	41.79	40.54	1.01	1661.67	47.77	0.00	261.10	0.48
Allowable	4928.40			4928.40	4928.40	4928.40		95130.56	

## **SECTION 9: OIL SPILL INFORMATION**

### **A. Oil Spill Response Planning**

All the proposed activities in this plan will be covered by the Regional OSRP filed by Shell Offshore Inc. (0689) in accordance with 30 CFR 254.47 and NTL 2013-N02. Shell's regional OSRP was approved by BSEE in June 2017 and the bi-annual review was found to be in compliance on November 22, 2019.

Spill Response sites are as follows:

<b>Primary Response Equipment Locations</b>	<b>Preplanned Staging Location(s)</b>
Venice, LA; Ft. Jackson, LA; Harvey, LA; Stennis, MS; Pascagoula, MS, Galveston, TX	Venice, LA; Pacagouls, MS ; Mobile, AL, Galveston, TX

*Table 9.1 – Response Equipment and Staging Areas*

### **OSRO Information:**

The names of the oil spill removal organizations (OSRO's) under contract include Clean Gulf Associates (CGA), Marine Spill Response Company (MSRC) and Oil Spill Response Limited (OSRL). These OSRO's provide equipment and will in some cases provide trained personnel to operate their response equipment (OSRVs, etc.) and Shell also has the option to pull from their trained personnel as needed for assistance/expertise in the Command Post and in the field.

<b>Category</b>	<b>Regional OSRP</b>	<b>EP</b>
Type of Activity	Exploratory Drilling	Exploratory Drilling
Facility Location (area/block)	MC 812	AC 815
Facility Designation	Subsea well B◇	Subsea well RR
Distance to Nearest Shoreline (miles)	59	150
Volume		
Storage tanks (total)	N/A	N/A
Flowlines (on facility)	N/A	N/A
Pipelines	N/A	N/A
Uncontrolled blowout (volume per day)	468,000* BOPD	105,000** BOPD
Total Volume	468,000 Bbls	105,000 Bbls
Type of Oil(s) - (crude oil, condensate, diesel)	Crude oil	Crude oil
API Gravity(s)	31°	36°

*Table 9.2 - Worst Case Scenario Determination*

**\*24 hour rate (432,000 BOPD 30-day average)**

**\*\*24-hour rate (83,000 BOPD 30-day average)**

◇This number was accepted by BOEM in plan N-9840.

**Certification:** *Since Shell Offshore Inc. has the capability to respond to the appropriate worst-case spill scenario included in its regional OSRP that was approved by BSEE in June 2017 and the bi-annual review was found to be in compliance on November 22, 2019. I hereby certify that Shell Offshore Inc. has the capability to respond, to the maximum extent practicable, to a worst-case discharge, or a substantial threat of such a discharge, resulting from the activities proposed in our plan.*

### **Modeling:**

Shell did not model a potential oil or hazardous substance spill for operations proposed in this plan.

## B. Oil Spill Response Discussion

### 1. Volume of the Worst-Case Discharge

Please refer to Section 2j and 9(iv) of this SEP.

### 2. Trajectory Analysis

Trajectories of a spill and the probability of it impacting a land segment have been projected utilizing information in the BOEMRE Oil Spill Risk Analysis Model (OSRAM) for the Central and Western Gulf of Mexico available on the BOEMRE website using 30-day impact. Offshore areas along the trajectory between the source and land segment contact could be impacted. The land segment contact probabilities are shown in Table 9.C.1.

Area/Block	OCS-G	Launch Area	Land Segment Contact	%
AC 815	19409	27	Cameron, TX	2
			Willacy, TX	1
			Kenedy, TX	4
			Kleberg, TX	3
			Nueces, TX	2
			Aransas, TX	3
			Calhoun, TX	3
			<b>Matagorda, TX</b>	<b>7</b>
			Brazoria, TX	2
			Galveston, TX	3
			Jefferson, TX	1
			Cameron, LA	3
Vermilion, LA	1			

Table 9.C.1 Probability of Land Segment Impact

## C. Resource Identification

The locations identified in Table 9.C.1 are the highest probable land segments to be impacted using the BSEE Oil Spill Risk Analysis Model (OSRAM). The environmental sensitivities are identified using the appropriate National Oceanic and Atmospheric Administration (NOAA) Environmental Sensitivity Index (ESI) maps for the given land segment. ESI maps provide a concise summary of coastal resources that are at risk if an oil spill occurs nearby. Examples of at-risk resources include biological resources (such as birds and shellfish beds), sensitive shorelines (such as marshes and tidal flats), and human-use resources (such as public beaches and parks).

In the event an oil spill occurs, ESI maps can help responders meet one of the main response objectives: reducing the environmental consequences of the spill and the cleanup efforts. Additionally, ESI maps can be used by planners to identify vulnerable locations, establish protection priorities, and identify cleanup strategies.

The following is a list of resources of special economic or environmental importance that potentially could be impacted by the Alaminos Canyon 815 WCD scenario.

**Onshore/Nearshore:** Matagorda County is identified as the most probable impacted County within the Gulf of Mexico for the Exploratory Worst Case Discharge. The Matagorda County has a total area of 1,612 square miles of which, 1,114 square miles of it is land and 498 square miles is water. Matagorda County includes two National Wildlife Refuges and one Wildlife Management Area including the Big Boggy National Wildlife Refuge, part of San Bernard National Wildlife Refuge, and the Mad Island Wildlife Management Area (WMA). The Big Boggy National Wildlife Refuge and San Bernard National Wildlife Refuge form a vital complex of coastal wetlands harboring more than 300 bird species. The Mad Island WMA is 5,700 acres and wildlife consists of a variety of different species. Key ESI maps for Plaquemines Parish and the legend are shown in Figures 9.C.1, 9.C.2, 9.C.3, 9.C.4, and 9.C.5.

**Offshore:** An offshore spill may require an Essential Fishing Habitat (EFH) Assessment. This assessment would include a description of the spill, analysis of the potential adverse effects on EFH and the managed species; conclusions regarding the effects on the EFH; and proposed mitigation, if applicable.

Significant pre-planning of joint response efforts was undertaken in response to provisions of the National Contingency Plan (NCP). Area Contingency Plans (ACPs) were developed to provide a well coordinated response to oil discharges and other hazardous releases. The One Gulf Plan is specific to the Gulf of Mexico to advance the unity of policy and effort in each of the Gulf Coast ACPs. Strategies used for the response to an oil spill regarding protection of identified resources are detailed in the One Gulf Plan and relevant Gulf Coast ACP.

**D. Worst Case Discharge Response**

Shell will make every effort to respond to the AC 815 Worst Case Discharge as effectively as possible. Below is a table outlining the applicable evaporation and surface dispersion quantity:

<b>Alaminos Canyon Block 815</b>		<b>Calculations (BBLS)</b>
<b>i.</b>	<b>TOTAL WCD (based on 30 day average (per day))</b>	<b>83,000</b>
<b>ii.</b>	Loss of volume of oil to natural surface dispersion and evaporation base (approximate bbls per day) (17% Natural surface evaporation and dispersion in 24 hrs)	-1,411
<b>TOTAL REMAINING</b>		<b>~81,589</b>

*Table 9.D.1 Oil Remaining After Subsurface and Surface Dispersion*

Shell has contracted OSROs to provide equipment, personnel, materials and support vessels as well as temporary storage equipment to be considered in order to cope with a WCD spill. Under adverse weather conditions, major response vessels and Transrec skimmers are still effective and safe in sea states of 6-8 ft. If sea conditions prohibit safe mechanical recovery efforts, then natural dispersion and airborne chemical dispersant application (visibility & wind conditions permitting) may be the only safe and viable recovery option.

<b>MSRC OSRV</b>	8 foot seas
<b>VOSS System</b>	4 foot seas
<b>Expandi Boom</b>	6 foot seas, 20 knot winds
<b>Dispersants</b>	Winds more than 25 knots, Visibility less than 3 nautical miles, or Ceiling less than 1,000 feet.

*Table 9.D.2 Operational Limitations of Response Equipment*

Upon notification of the spill, Shell would request a partial or full mobilization of contracted resources, including, but not limited to, skimming vessels, oil storage vessels, dispersant aircraft, subsea dispersant, shoreline protection, wildlife protection, and containment equipment. Following is a list of the contracted resources including de-rated recovery capacity, personnel, and estimated response times (procurement, load out, travel time to the site, and deployment). The Incident Commander or designee may contact other service companies if the Unified Command deems such services necessary to the response efforts.

Based on the anticipated worst case discharge scenario, Shell can be onsite with dedicated, contracted on water oil spill recovery equipment with adequate response capacity to contain and recover surface oil, and prevent land impact, within 17 hours (based on the equipment’s Estimated Daily Response Capacity (EDRC)). Shell will continue to ramp up additional on-water mechanical recovery resources as well as apply dispersants and in-situ burning as needed and as approved under the supervision of the USCG Captain of the Port (COTP) and the Regional Response Team (RRT).

**Subsea Control and Containment:** Shell, as a founding member of the MWCC, will have access to the IRCS that can be rapidly deployed through the MWCC. The IRCS is designed to contain oil flow in the unlikely event of an underwater well blowout, and is designed, constructed, tested, and available for rapid response. Shell’s specific containment response for AC 857 will be addressed in Shell’s NTL10 submission at the time the APD is submitted.

Table 9.D.9 Control, Containment, and Subsea Dispersant Package Activation List

**Mechanical Recovery (skimming):** Response strategies include skimming utilizing available OSROs Oil Spill Response Vessels (OSRVs), Oil Spill Response Barges (OSRBs), ID Boats, and Quick Strike OSRVs. There is a combined de-rated recovery rate capability of approximately 424,000 barrels/day. Temporary storage associated with the identified skimming and temporary storage equipment equals approximately 197,000 barrels.

	De-rated Recovery Rate (bopd)	Storage (bbls)
Offshore Recovery and Storage	78,026	181,695
Nearshore Recovery and Storage	346,415	15,679
Total	424,441	197,374

Table 9.D.3 Mechanical Recovery Combined De-Rated Capability

Table 9.D.4 Offshore On-Water Recovery and Storage Activation List

Table 9.D.5 Nearshore On-Water Recovery and Storage Activation List

**Oil Storage:** The strategy for transferring, storing and disposing of oil collected in these recovery zones is to utilize two 150,000-160,000 ton (dead weight) tankers mobilized by Shell (or any other tanker immediately available). The recovered oil would be transferred to Motiva’s Norco, LA storage and refining facility, or would be stored at Delta Commodities, Inc. Harvey, LA facility.

**Aerial Surveillance:** Aircraft can be mobilized to detect, monitor, and target response to oil spills. Aircraft and spotters can be mobilized within hours of an event.

Table 9.D.6 Aerial Surveillance Activation List

**Aerial Dispersant:** Depending on proximity to shore and water depth, dispersants may be a viable response option. If appropriate and approved, 4 to 5 sorties from three DC-3’s can be made within the first 12 hour operating day of the response. These aerial systems could disperse approximately 7,704 to 9,630 barrels of oil per day. Additionally, 3 to 4 sorties from the BE90 King Air and 3 to 4 sorties from the Hercules C-130A within the first 12 hour operating day of the response could disperse 4,600 to 6,100 barrels of oil per day. For continuing dispersant operations, the CCA’s Aerial Dispersant Delivery System (ADDS) would be mobilized. The ADDS has a dispersant spray capability of 5,000 gallons per sortie.

Table 9.D.7 Offshore Aerial Dispersant Activation List

**Vessel Dispersant:** Vessel dispersant application is another available response option. If appropriate, vessel spray systems can be installed on offshore vessels of opportunity using inductor nozzles (installed on fire-water monitors), skid mounted systems, or purpose-built boom arm spray systems. Vessels can apply dispersant within the first 12-24 hours of the response and continually as directed.

Table 9.D.8 Offshore Boat Spray Dispersant Activation List

**Subsea Dispersant:** Shell has contracted with MWCC and Wild Well Control for a subsea dispersant packages. Subsea dispersant application has been found to be highly effective at reducing the amount of oil reaching the

surface. Additional data collection, laboratory tests and field tests will help in facilitating the optimal application rate and effectiveness numbers. For planning purposes, these system has the potential to disperse approximately 24,500 to 34,000 barrels of oil per day.

Table 9.D.9 Control, Containment, and Subsea Dispersant Package Activation List

**In-Situ Burning:** Open-water in-situ burning (ISB) also may be used as a response strategy, depending on the circumstances of the release. ISB services may be provided by the primary OSRO contractors. If appropriate conditions exist and approvals are granted, one or multiple ISB task forces could be deployed offshore. Task forces typically consist of two to four fire teams, each with two vessels capable of towing fire boom, guide boom or tow line with either a handheld or aerially-deployed oil ignition system. At least one support/safety boat would be present during active burning operations to provide logistics, safety and monitoring support. Depending upon a number of factors, up to 4 burns per 12-hour day could be completed per ISB fire team. Most fire boom systems can be used for approximately 8-12 burns before being replaced. Fire intensity and weather will be the main determining factors for actual burns per system. Although the actual amount of oil that will be removed per burn is dependent on many factors, recent data suggests that a typical burn might eliminate approximately 750 barrels. For planning purposes and based on the above assumptions, a single task force of four fire teams with the appropriate weather and safety conditions could complete four burns per day and remove up to ~12,000 bbls/day. In-situ burning nearshore and along shorelines may be a possible option based on several conditions and with appropriate approvals, as outlined in Section 19, In-situ Burn Plan (OSRP). In-situ burning along certain types of shorelines may be used to minimize physical damage where access is limited or if it is determined that mechanical/manual removal may cause a substantial negative impact on the environment. All safety considerations will be evaluated. In addition, Shell will assess the situation and can make notification within 48 hours of the initial spill to begin ramping up fire boom production through contracted OSRO(s). There are potential limitations that need to be assessed prior to ISB operations. Some limitations include atmospheric and sea conditions; oil weathering; air quality impacts; safety of response workers; and risk of secondary fires.

Table 9.D.10 In-Situ Burn Equipment Activation List

**Shoreline Protection:** If the spill went unabated, shoreline impact in Plaquemines Parish, LA would depend upon existing environmental conditions. Nearshore response may include the deployment of shoreline boom on beach areas, or protection and sorbent boom on vegetated areas. Strategies would be based upon surveillance and real time trajectories provided by The Response Group that depict areas of potential impact given actual sea and weather conditions. Strategies from the New Orleans, Louisiana Area Contingency Plan, Unified Command would be consulted to ensure that environmental and special economic resources would be correctly identified and prioritized to ensure optimal protection. Shell has access to shoreline response guides that depict the protection response modes applicable for oil spill clean-up operations. Each response mode is schematically represented to show optimum deployment and operation of the equipment in areas of environmental concern. Supervisory personnel have the option to modify the deployment and operation of equipment allowing a more effective response to site-specific circumstances.

Table 9.D.11 Shoreline Protection and Wildlife Support List

**Wildlife Protection:** If wildlife is threatened due to a spill, the contracted OSRO's have resources available to Shell, which can be utilized to protect and/or rehabilitate wildlife. The resources under contract for the protection and rehabilitation of affected wildlife are in Table 9.D.11.

**New or unusual technology in regards to spill, prevention, control and clean-up:**

Shell will use our normal well design and construction processes with multiple barrier approach as well as new stipulations mandated by NTL 05. Response techniques will utilize new learnings from Macondo response to include in-situ burning and subsea dispersant application. Mechanical recovery advancements are continuing to be made to incorporate utilization of Koseq arms outfitted on barges, conversion of Platform Support Vessels for Oil Spill Response, and inclusion of nighttime spill detection radar to improve tracking capabilities (X-Band radar, Infrared sensing, etc.). In addition, new response technologies/techniques are continuing to be considered by Shell and the appropriate government organizations for incorporation into our planned response. Any additional response technologies/techniques presented at the time of response will be used at the discretion of the Unified Command and USCG.

# UPPER COAST OF TEXAS

## SHORELINE HABITAT RANKINGS

- 1B) EXPOSED, SOLID MAN-MADE STRUCTURES
- 2A) EXPOSED WAVE-CUT PLATFORMS IN CLAY
- 2B) EXPOSED SCARPS AND STEEP SLOPES IN CLAY
- 3A) FINE- TO MEDIUM-GRAINED SAND BEACHES
- 5) MIXED SAND AND GRAVEL (SHELL) BEACHES
- 6A) GRAVEL BEACHES
- 6B) RIPRAP
- 7) EXPOSED TIDAL FLATS
- 8A) SHELTERED SCARPS IN CLAY OR BEDROCK
- 8B) SHELTERED, SOLID MAN-MADE STRUCTURES
- 9C) SHELTERED RIPRAP
- 9A) SHELTERED TIDAL FLATS
- 10A) SALT- AND BRACKISH-WATER MARSHES
- 10B) FRESHWATER MARSHES
- 10C) SWAMPS
- 10D) SCRUB-SHRUB WETLANDS

## HUMAN-USE FEATURES

- |                    |                    |                          |
|--------------------|--------------------|--------------------------|
| ACCESS             | CRITICAL HABITAT   | PARK                     |
| AIRPORT / HELIPORT | HISTORICAL SITE    | WATER INTAKE             |
| AQUACULTURE SITE   | LOCK / DAM         | WILDLIFE REFUGE          |
| ARTIFICIAL REEF    | MANAGEMENT AREA    | HUMAN-USE NUMBER         |
| BOAT RAMP          | MARINA             | MANAGEMENT AREA BOUNDARY |
| COAST GUARD        | NATURE CONSERVANCY | STATE BOUNDARY           |

## SENSITIVE BIOLOGICAL RESOURCES

- |                           |                           |  |
|---------------------------|---------------------------|--|
| BIRD                      | TERRESTRIAL MAMMAL        | FISH   |
| DIVING BIRD               | SMALL MAMMAL              | FISH   |
| GULL / TERN               | REPTILE / AMPHIBIAN       | BENTHIC MARINE HABITAT                               |
| PASSERINE BIRD / LANDFOWL | TURTLE                    | SEAGRASS (PATCHY)                                    |
| PELAGIC BIRD              | OTHER REPTILE / AMPHIBIAN | SEAGRASS (CONTINUOUS)                                |
| RAPTOR                    | INVERTEBRATE              | REEF   |
| SHOREBIRD                 | BIVALVE                   | HABITAT  |
| WADING BIRD               | CEPHALOPOD                | PLANT  |
| WATERFOWL                 | CRAB                      | RAR NUMBER   |
| NESTING SITE              | GASTROPOD                 | MULTI-GROUP  |
| MARINE MAMMAL             | SHRIMP                    | THREATENED / ENDANGERED / SPECIES OF SPECIAL CONCERN |
| DOLPHIN                   |                           |  |
| MANATEE                   |                           |  |

Figure 9.C.1 Environmental Sensitivity Index Map Legend

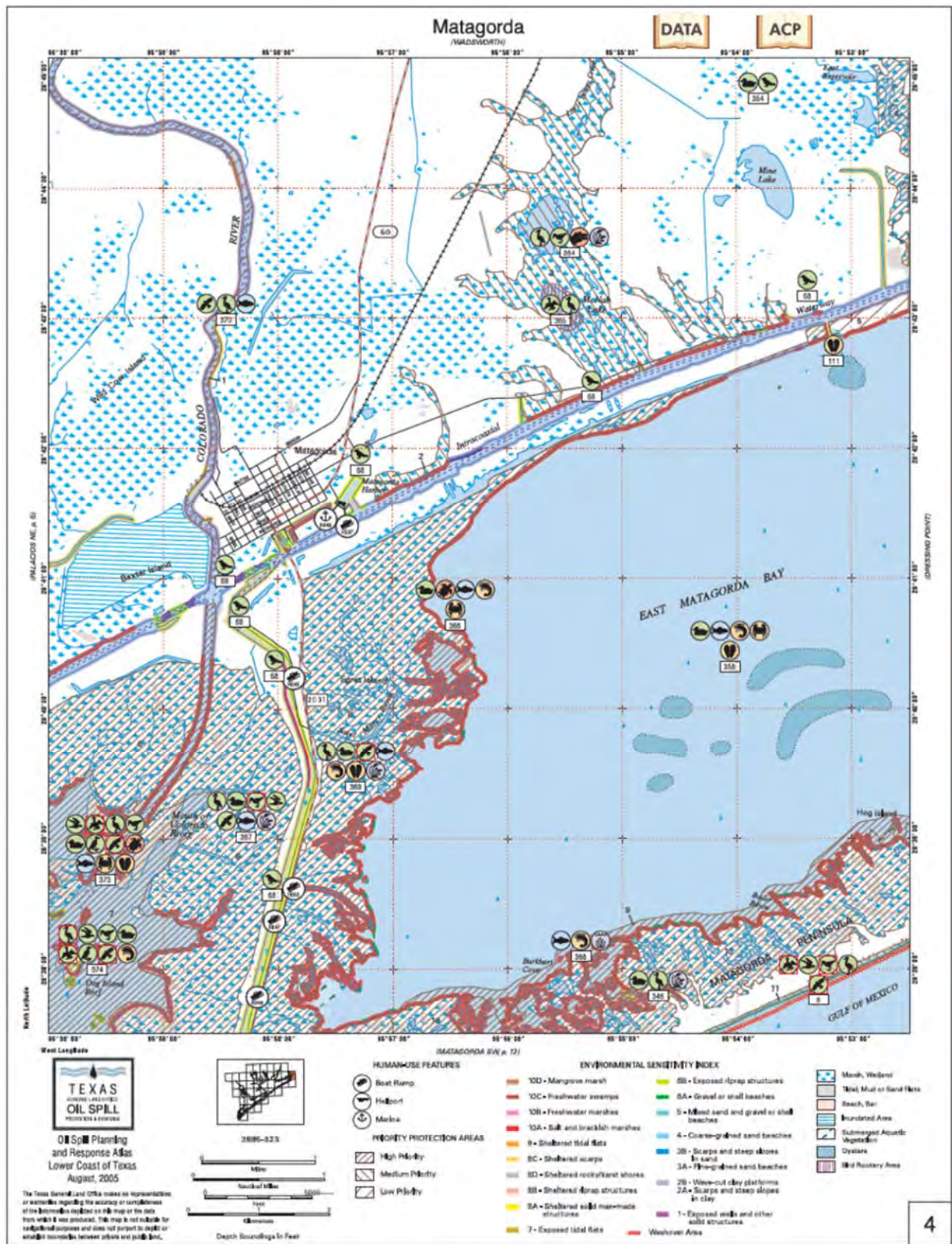

Figure 9.C.2 South Pass ESI Map



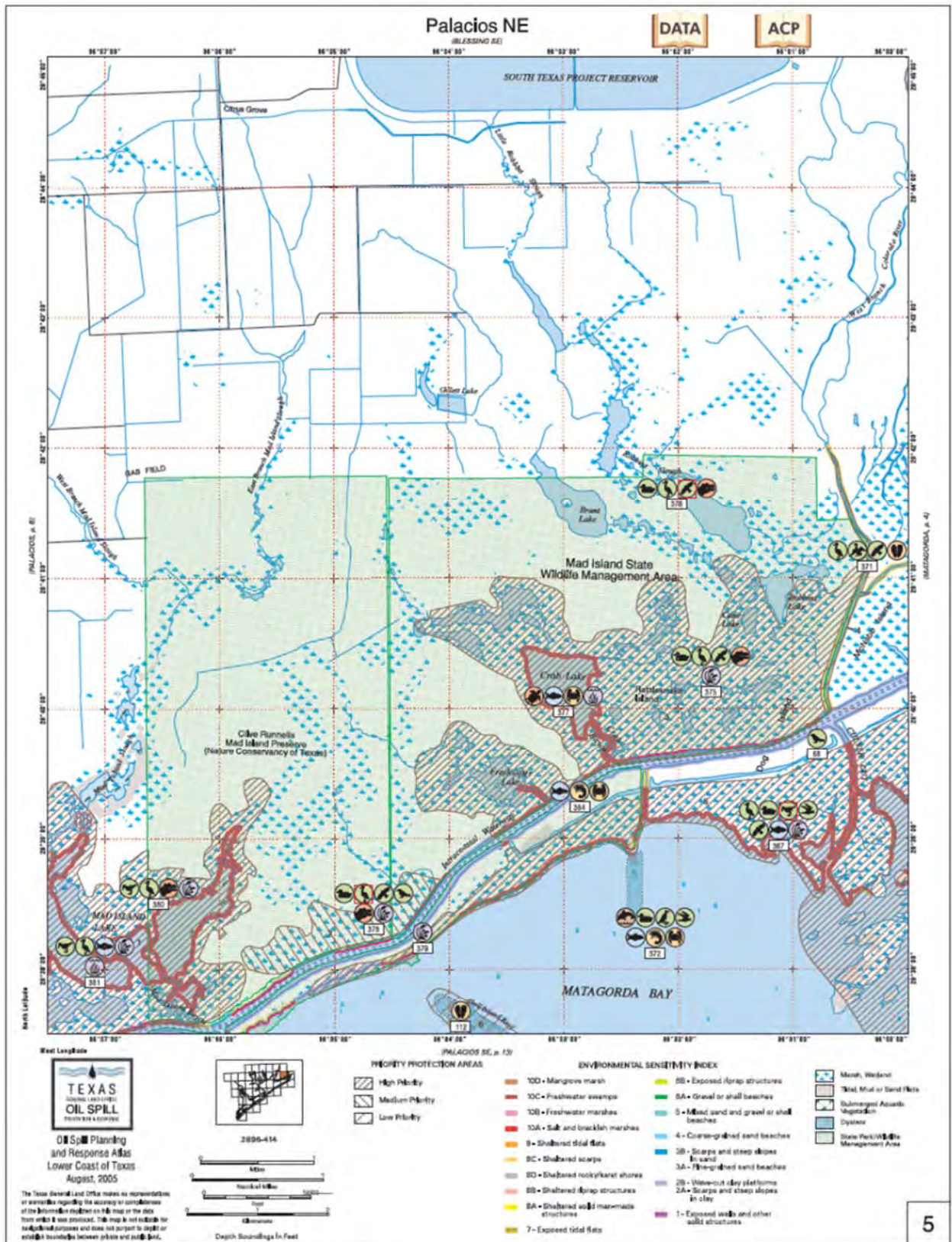

Figure 9.C.3 Garden Island Pass ESI Map

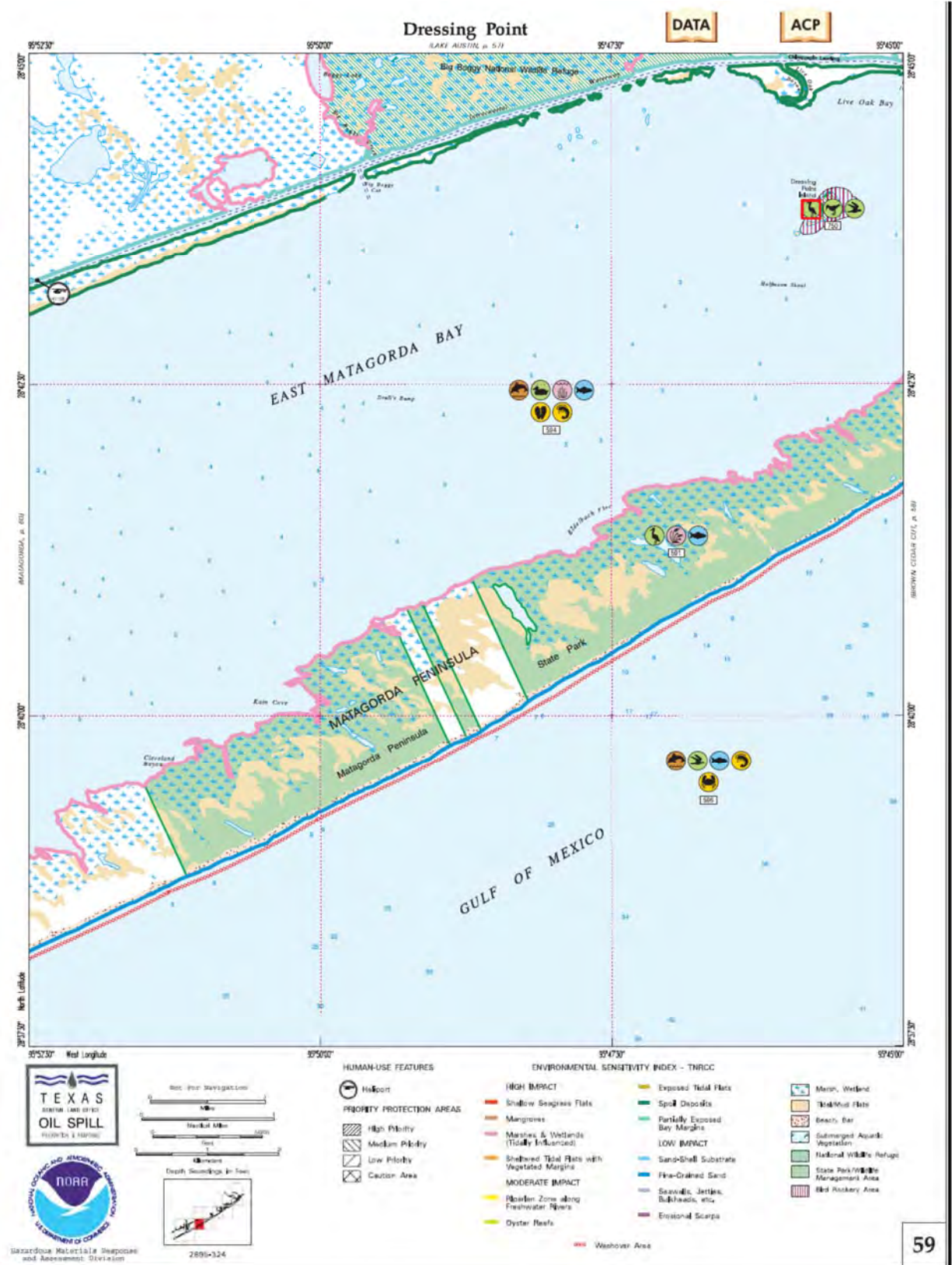

Figure 9.C.4 Pass a Loure West ESI Map

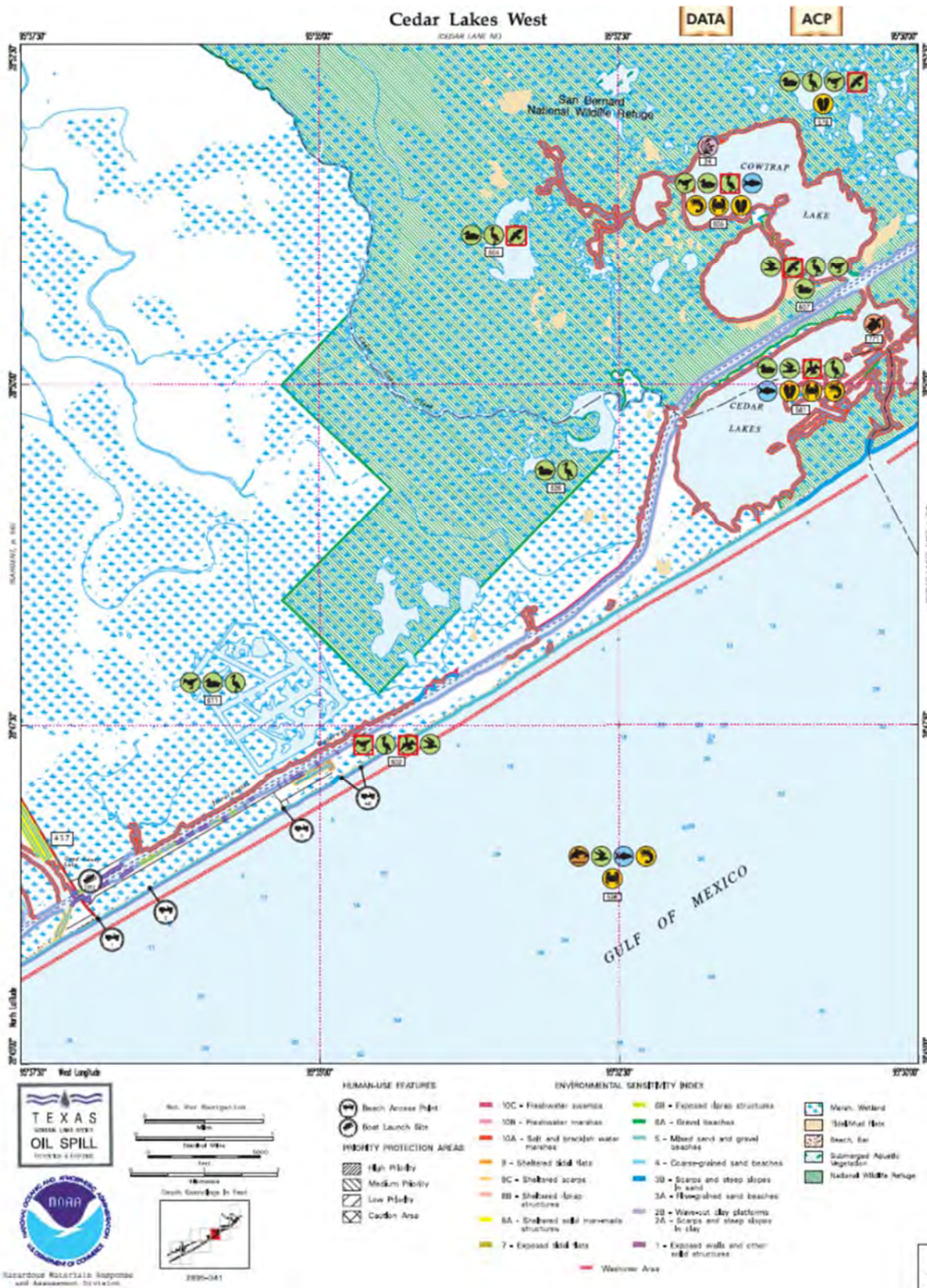

Figure 9.C.5 Main Pass ESI Map

Alaminos Canyon 815													
Sample Offshore On-Water Recovery & Storage Activation List													
Skimming System	Supplier & Phone	Warehouse	Skimming Package	Quantity	Effective Daily Recovery Capacity (EDRC in Bbls/Day)	Storage (Barrels)	Staging Area	Distance to Site from Staging (Miles)	Response Times (Hours)				
									Staging ETA	Loadout Time	ETA to Site	Deployment Time	Total ETA
* - These components are additional operational requirements that must be procured in addition to the system identified.													
** - These components are additional operational requirements for the packages to be used in an enhanced skimming deployment.													
*** - Specific barge names may vary.													
FRV Galveston Island	CGA (888) 242-2007	Galveston, TX	Lamor Brush Skimmer	2	22,885	249	Galveston, TX	230	2	0	13.5	1	17
			36" Boom	64									
			95' Vessel	1									
			X Band Radar	1									
			Personnel	6									
Southern Responder Transrec-350	MSRC (800) OIL-SPIIL	Ingleside, TX	Transrec Skimmer	1	10,567	4,000	Ingleside, TX	196	2	1	14	1	18
			Backup - Stress 1 Skimmer	1									
			67" Pressure Inflatable Boom	2640'									
			210' Vessel	1									
			Personnel	10									
			32' Support Boat	1									
			X Band Radar	1									
			Infrared Camera	1									
FAES #4 "Buster"	1												
Texas Responder Transrec-350	MSRC (800) OIL-SPIIL	Galveston, TX	Transrec Skimmer	1	10,567	4,000	Galveston, TX	230	2	1	16.5	1	21
			Backup - Stress 1 Skimmer	1									
			67" Pressure Inflatable Boom	2640'									
			210' Vessel	1									
			Personnel	10									
			32' Support Boat	1									
			X Band Radar	1									
			Infrared Camera	1									
FAES #4 "Buster"	1												
FRV H.I. Rich	CGA (888) 242-2007	Vernilton, LA	Lamor Brush Skimmer	2	22,885	249	Vernilton, LA	322	2	0	19	1	22
			36" Boom	64									
			95' Vessel	1									
			X Band Radar	1									
			Personnel	6									
MSRC-403 Offshore Barge	MSRC (800) OIL-SPIIL	Ingleside, TX	Offshore Barge	1	11,122	40,300	Ingleside, TX	196	4	1	21.5	1	28
			67" Pressure Inflatable Boom	2640'									
			Crucial Disc Skimmer	1									
			*Appropriate Vessel	1									
			Personnel	9									
			* Offshore Tug	2									
			X Band Radar	1									
			Infrared Camera	1									
***Moran/ Conneticut	CGA (888) 242-2007	Houma, LA	Offshore Barge	1	N/A	41,454	Houma, LA	364	24-72	0	43	1	68 to 116
			Personnel	4									
			Offshore Tug	1									
***Moran/ Portland	CGA (888) 242-2007	Houma, LA	Offshore Barge	1	N/A	91,443	Houma, LA	364	24-72	0	43	1	68 to 116
			Personnel	4									
			Offshore Tug	1									
<b>DERATED RECOVERY RATE (BBLs/DAY)</b>												<b>78,026</b>	
<b>STORAGE CAPACITY INCLUDING SKIMMING VESSELS (BARRELS)</b>												<b>181,695</b>	

Table 9.D.4 Offshore On-Water Recovery and Storage Activation List

## Alaminos Canyon 815 Sample Nearshore On-Water Recovery Activation List

Skimming System	Supplier & Phone	Warehouse	Skimming Package	Quantity	Effective Daily Recovery Capacity (EDRC in Bbls/Day)	Storage (Barrels)	Staging Area	Distance to Nearshore Environment (Miles)	Response Times (Hours)				
									Staging ETA	Loadout Time	ETA to Nearshore Environment	Deployment Time	Total ETA
* - These components are additional operational requirements that must be procured in addition to the system identified.													
FRV CGA 58 Timballer Bay	CGA (888) 242-2007	Aransas Pass, TX	Lori Brush Skimmer	2	15,257	65	Aransas Pass, TX	189	2	0	11	1	14
			36" Boom	46'									
			46' Vessel	1									
			Personnel	4									
SW CGA-71 FRV	CGA (888) 242-2007	Aransas Pass, TX	Marco Belt Skimmer	2	21,500	249	Aransas Pass, TX	189	4	0	11	1	16
			36" Auto Boom	150'									
			Personnel	5									
			56' SWS Vessel	1									
			* 14'-16' Alum. Flatboat	2									
SWS CGA-75 FRV	CGA (888) 242-2007	Galveston, TX	Lori Brush Skimmer	2	22,885	249	Galveston, TX	230	2	0	13.5	1	17
			36" Boom	150'									
			60' Vessel	1									
			X Band Radar	1									
			Personnel	4									
FRV M/V Bastian Bay	CGA (888) 242-2007	Lake Charles, LA	Lori Brush Skimmer	2	15,257	65	Lake Charles, LA	289	2	0	17	1	20
			36" Boom	46'									
			46' Vessel	1									
			Personnel	4									
SW CGA-73 FRV	CGA (888) 242-2007	Lake Charles, LA	Marco Belt Skimmer	2	21,500	249	Lake Charles, LA	289	2	0	17	1	20
			36" Auto Boom	150'									
			Personnel	5									
			56' SWS Vessel	1									
			* 14'-16' Alum. Flatboat	2									
MSRC "Kvichak"	MSRC (800) OIL-SPIL	Ingleside, TX	Marco I Skimmer	1	3,588	24	Aransas Pass, TX	189	4	1	13.5	1	20
			Personnel	2									
			30' Shallow Water Vessel	1									
			Skimmer	1									
SBS w/ GT-185 w/adaptor	MSRC (800) OIL-SPIL	Ingleside, TX	18" Boom	50'	1,371	400	Aransas Pass, TX	189	4	1	13.5	1	20
			Personnel	4									
			Self-propelled barge	1									
			Skimmer	1									
SWS CGA-51 MARCO Shallow Water Skimmer	CGA (888) 242-2007	Lake Charles, LA	Marco Belt Skimmer	2	3,588	20	Aransas Pass, TX	189	8	1	11	1	21
			* 18" Boom (contractor)	100'									
			Personnel	3									
			34' Skimming Vessel	1									
			Shallow Water Barge	1									
SW CGA-74 FRV	CGA (888) 242-2007	Vermilion, LA	Marco Belt Skimmer	2	21,500	249	Vermilion, LA	322	2	0	19	1	22
			36" Auto Boom	150'									
			Personnel	4									
			56' SW Vessel	1									
			* 14'-16' Alum. Flatboat	2									
MSRC "Kvichak"	MSRC (800) OIL-SPIL	Galveston, TX	Marco I Skimmer	1	3,588	24	Aransas Pass, TX	189	6	1	13.5	1	22
			Personnel	2									
			30' Shallow Water Vessel	1									
			Skimmer	1									
SBS w/ Queensboro	MSRC (800) OIL-SPIL	Galveston, TX	Skimmer	1	905	400	Aransas Pass, TX	189	6	1	13.5	1	22
			18" Boom	50'									
			Personnel	4									
			Non-self-propelled barge	1									
			Push Boat	1									
SBS w/ GT-185 w/adaptor	MSRC (800) OIL-SPIL	Galveston, TX	Skimmer	1	1,371	400	Aransas Pass, TX	189	6	1	13.5	1	22
			18" Boom	50'									
			Personnel	4									
			Non-self-propelled barge	1									
			Push Boat	1									
FRV M/V RW Armstrong	CGA (888) 242-2007	Morgan City, LA	Lori Brush Skimmer	2	15,257	65	Morgan City, LA	336	2	0	20	1	23
			36" Boom	46'									
			46' Vessel	1									
			Personnel	4									
SW CGA-72 FRV	CGA (888) 242-2007	Morgan City, LA	Marco Belt Skimmer	2	21,500	249	Morgan City, LA	336	2	0	20	1	23
			36" Auto Boom	150'									
			Personnel	4									
			56' SWS Vessel	1									
			* 14'-16' Alum. Flatboat	2									

Table 9.D.5 Nearshore On-Water Recovery Activation List

## Alaminos Canyon 815 Sample Nearshore On-Water Recovery Activation List

Skimming System	Supplier & Phone	Warehouse	Skimming Package	Quantity	Effective Daily Recovery Capacity (EDRC in Bbls/Day)	Storage (Barrels)	Staging Area	Distance to Nearshore Environment (Miles)	Response Times (Hours)				
									Staging ETA	Loadout Time	ETA to Nearshore Environment	Deployment Time	Total ETA
* - These components are additional operational requirements that must be procured in addition to the system identified.													
SBS w/ Queensboro	MSRC (800) OIL- SPIL	Lake Charles, LA	Skimmer	1	905	400	Aransas Pass, TX	189	7.5	1	13.5	1	23
			18" Boom	50'									
			Personnel	4									
			Non-self-propelled barge	1									
SBS w/ Queensboro	MSRC (800) OIL- SPIL	Lake Charles, LA	Skimmer	1	905	400	Aransas Pass, TX	189	7.5	1	13.5	1	23
			18" Boom	50'									
			Personnel	4									
			Non-self-propelled barge	1									
SBS w/ Queensboro	MSRC (800) OIL- SPIL	Lake Charles, LA	Skimmer	1	905	400	Aransas Pass, TX	189	7.5	1	13.5	1	23
			18" Boom	50'									
			Personnel	4									
			Non-self-propelled barge	1									
SBS w/ Queensboro	MSRC (800) OIL- SPIL	Lake Charles, LA	Skimmer	1	905	400	Aransas Pass, TX	189	7.5	1	13.5	1	23
			18" Boom	50'									
			Personnel	4									
			Self-propelled barge	1									
SBS w/ Queensboro	MSRC (800) OIL- SPIL	Lake Charles, LA	Skimmer	1	905	400	Aransas Pass, TX	189	7.5	1	13.5	1	23
			18" Boom	50'									
			Personnel	4									
			Self-propelled barge	1									
SWS CGA-76 FRV	CGA (888) 242- 2007	Leeville, LA	Skimmer	1	22,885	249	Leeville, LA	358	2	0	21	1	24
			Lori Brush Skimmer	2									
			38" Boom	150'									
			60' Vessel	1									
SWS CGA-53 MARCO Shallow Water Skimmer	CGA (888) 242- 2007	Leeville, LA	Marco Belt Skimmer	1	3,588	34	Aransas Pass, TX	189	11.25	1	11	1	25
			* 18" Boom (contractor)	100'									
			Personnel	3									
			38" Skimming Vessel	1									
SBS w/ GT-185 w/adaptor	MSRC (800) OIL- SPIL	Baton Rouge, LA	Skimmer	1	1,371	400	Aransas Pass, TX	189	9.25	1	13.5	1	25
			18" Boom	50'									
			Personnel	4									
			Non-self-propelled barge	1									
MSRC "Quick Strike"	MSRC (800) OIL- SPIL	Lake Charles, LA	LORI Brush Skimmer	2	5,000	50	Lake Charles, LA	289	2	1	20.5	1	25
			Personnel	3									
			47' Fast Response Boat	1									
			Marco Belt Skimmer	1									
SWS CGA-52 MARCO Shallow Water Skimmer	CGA (888) 242- 2007	Venice, LA	* 18" Boom (contractor)	100'	3,588	34	Aransas Pass, TX	189	12	1	11	1	26
			Personnel	3									
			38" Skimming Vessel	1		249							
			Shallow Water Barge	1									
SWS CGA-77 FRV	CGA (888) 242- 2007	Venice, LA	Lori Brush Skimmer	2	22,885	249	Venice, LA	409	2	0	24	1	27
			38" Boom	150'									
			60' Vessel	1									
			X Band Radar	1									
FRV M/V Grand Bay	CGA (888) 242- 2007	Venice, LA	Lori Brush Skimmer	2	15,257	65	Venice, LA	409	2	0	24	1	27
			38" Boom	48'									
			48" Vessel	1									
			Personnel	4									
SBS w/ Queensboro	MSRC (800) OIL- SPIL	Belle Chasse, LA	Skimmer	1	905	400	Aransas Pass, TX	189	10.75	1	13.5	1	27
			18" Boom	50'									
			Personnel	4									
			Non-self-propelled barge	1									
MSRC "Kvichak"	MSRC (800) OIL- SPIL	Belle Chasse, LA	Marco I Skimmer	1	3,588	24	Aransas Pass, TX	189	10.75	1	13.5	1	27
			Personnel	2									
			30' Shallow Water Vessel	1									
MSRC "Kvichak"	MSRC (800) OIL- SPIL	Pascagoula, MS	Marco I Skimmer	1	3,588	24	Aransas Pass, TX	189	11.45	1	13.5	1	27
			Personnel	2									
			30' Shallow Water Vessel	1									

Table 9.D.5 Nearshore On-Water Recovery Activation List (continued)

## Alaminos Canyon 815 Sample Nearshore On-Water Recovery Activation List

Skimming System	Supplier & Phone	Warehouse	Skimming Package	Quantity	Effective Daily Recovery Capacity (EDRC in Bbls/Day)	Storage (Barrels)	Staging Area	Distance to Nearshore Environment (Miles)	Response Times (Hours)				
									Staging ETA	Loadout Time	ETA to Nearshore Environment	Deployment Time	Total ETA
* - These components are additional operational requirements that must be procured in addition to the system identified.													
SBS w/ Queensboro	MSRC (800) OIL- SPIL	Pascagoula, MS	Skimmer	1	905	400	Aransas Pass, TX	189	11.45	1	13.5	1	27
			18" Boom	50'									
			Personnel	4									
			Non-self-propelled barge	1									
SBS w/ AardVAC	MSRC (800) OIL- SPIL	Pascagoula, MS	Skimmer	1	3,840	400	Aransas Pass, TX	189	11.45	1	13.5	1	27
			18" Boom	50'									
			Personnel	4									
			Self-propelled barge	1									
GT-185	MSRC (800) OIL- SPIL	Pascagoula, MS	Skimmer	1	1,371	*500	Aransas Pass, TX	189	11	1	13.5	1	27
			18" Boom	50'									
			Personnel	5									
			*Appropriate Vessel	2									
SBS w/ Queensboro	MSRC (800) OIL- SPIL	Memphis, TN	Skimmer	1	905	400	Aransas Pass, TX	189	14	1	13.5	1	30
			18" Boom	60'									
			Personnel	4									
			Non-self-propelled barge	1									
GT-185	MSRC (800) OIL- SPIL	Jacksonville, FL	Skimmer	1	1,371	500	Aransas Pass, TX	189	18	1	13.5	1	33
			18" Boom	60'									
			Personnel	5									
			*Appropriate Vessel	2									
SBS w/ Queensboro	MSRC (800) OIL- SPIL	Roxana, IL	Skimmer	1	905	400	Aransas Pass, TX	189	18	1	13.5	1	34
			18" Boom	50'									
			Personnel	4									
			Non-self-propelled barge	1									
CGA-54 Egmpol Shallow Water Skimmer	CGA (888) 242- 2007	Galveston, TX	Marco Belt Skimmer	1	1,810	100	Aransas Pass, TX	189	6	1	27	1	35
			* 18" Boom (contractor)	100'									
			Personnel	3									
			34' Skimming Vessel	1									
SBS w/ GT-185 w/adapter	MSRC (800) OIL- SPIL	Savannah, GA	Skimmer	1	1,371	400	Aransas Pass, TX	189	19.75	1	13.5	1	36
			18" Boom	50'									
			Personnel	4									
			Non-self-propelled barge	1									
GT-185 w/adapter	MSRC (800) OIL- SPIL	Tampa, FL	Skimmer	1	1,371	500	Aransas Pass, TX	189	20	1	13.5	1	36
			18" Boom	50'									
			Personnel	5									
			*Appropriate Vessel	2									
WP-1	MSRC (800) OIL- SPIL	Miami, FL	Skimmer	1	3,017	500	Aransas Pass, TX	189	22	1	13.5	1	38
			18" Boom	50'									
			Personnel	5									
			*Appropriate Vessel	2									
AARDVAC	MSRC (800) OIL- SPIL	Miami, FL	Skimmer	1	3,840	500	Aransas Pass, TX	189	22	1	13.5	1	38
			18" Boom	50'									
			Personnel	5									
			*Appropriate Vessel	2									
AARDVAC	MSRC (800) OIL- SPIL	Miami, FL	Skimmer	1	3,840	500	Aransas Pass, TX	189	22	1	13.5	1	38
			18" Boom	50'									
			Personnel	5									
			*Appropriate Vessel	2									
MSRC "Kvichak"	MSRC (800) OIL- SPIL	Miami, FL	Marco I Skimmer	1	3,588	24	Aransas Pass, TX	189	22.25	1	13.5	1	38
			Personnel	2									
			30' Shallow Water Vessel	1									
SBS w/ Queensboro	MSRC (800) OIL- SPIL	Whiting, IN	Skimmer	1	905	400	Aransas Pass, TX	189	21.75	1	13.5	1	38
			18" Boom	60'									
			Personnel	4									
			Non-self-propelled barge	1									

Table 9.D.5 Nearshore On-Water Recovery Activation List (continued)

## Alaminos Canyon 815 Sample Nearshore On-Water Recovery Activation List

Skimming System	Supplier & Phone	Warehouse	Skimming Package	Quantity	Effective Daily Recovery Capacity (EDRC in Bbls/Day)	Storage (Barrels)	Staging Area	Distance to Nearshore Environment (Miles)	Response Times (Hours)				
									Staging ETA	Loadout Time	ETA to Nearshore Environment	Deployment Time	Total ETA
* - These components are additional operational requirements that must be procured in addition to the system identified.													
SWS CGA-55 Egmopol Shallow Water Skimmer	CGA (888) 242-2007	Morgan City, LA	Marco Skimmer	1	1,810	100	Aransas Pass, TX	189	10	1	27	1	39
			* 18" Boom (contractor)	100'									
			Personnel	3									
			38' Skimming Vessel	1									
SBS w/ Queensboro	MSRC (800) OIL-SPIL	Toledo, OH	Shallow Water Barge	1	905	400	Aransas Pass, TX	189	24	1	13.5	1	40
			Skimmer	1									
			18" Boom	50'									
			Personnel	4									
MSRC "Kvichak"	MSRC (800) OIL-SPIL	Virginia Beach, VA	Non-self-propelled barge	1	3,588	24	Aransas Pass, TX	189	26	1	13.5	1	42
			Push Boat	1									
			Marco I Skimmer	1									
			Personnel	2									
SBS w/ AardVAC	MSRC (800) OIL-SPIL	Virginia Beach, VA	30' Shallow Water Vessel	1	3,840	400	Aransas Pass, TX	189	26	1	13.5	1	42
			Skimmer	1									
			18" Boom	50'									
			Personnel	4									
SBS w/ Stress 1	MSRC (800) OIL-SPIL	Chesapeake City, MD	Self-propelled barge	1	15,840	400	Aransas Pass, TX	189	27	1	13.5	1	43
			Skimmer	1									
			18" Boom	50'									
			Personnel	4									
SBS w/ Stress 1	MSRC (800) OIL-SPIL	Edison/Perth Amboy, NJ	Non-self-propelled barge	1	15,840	400	Aransas Pass, TX	189	29	1	13.5	1	45
			Push Boat	1									
			Skimmer	1									
			18" Boom	50'									
MSRC "Kvichak"	MSRC (800) OIL-SPIL	Edison/Perth Amboy, NJ	Personnel	2	3,588	24	Aransas Pass, TX	189	29	1	13.5	1	45
			Marco I Skimmer	1									
			30' Shallow Water Vessel	1									
			Skimmer	1									
SBS w/ GT-185	MSRC (800) OIL-SPIL	Bayonne, NJ	18" Curtain Internal Foam	50'	1,371	400	Aransas Pass, TX	189	29	1	13.5	1	45
			Personnel	4									
			Non-self-propelled barge	1									
			*Appropriate Vessel	1									
SBS w/ GT-185	MSRC (800) OIL-SPIL	Providence, RI	Skimmer	1	1,371	400	Aransas Pass, TX	189	32	1	13.5	1	48
			18" Curtain Internal Foam	60'									
			Personnel	4									
			Non-self-propelled barge	1									
SBS w/ GT-185	MSRC (800) OIL-SPIL	Everett, MA	Push Boat	1	1,371	400	Aransas Pass, TX	189	32	1	13.5	1	48
			Skimmer	1									
			18" Boom	60'									
			Personnel	4									
MSRC "Kvichak"	MSRC (800) OIL-SPIL	Portland, ME	Non-self-propelled barge	1	3,588	24	Aransas Pass, TX	189	34	1	13.5	1	50
			Push Boat	1									
			Marco I Skimmer	1									
			Personnel	2									
SBS w/ WP-1	MSRC (800) OIL-SPIL	Portland, ME	30' Shallow Water Vessel	1	3,017	400	Aransas Pass, TX	189	34	1	13.5	1	50
			Skimmer	1									
			18" Boom	50'									
			Personnel	4									
MSRC "Lightning"	MSRC (800) OIL-SPIL	Tampa, FL	Self-propelled barge	1	5,000	50	Tampa, FL	774	2	1	55.5	1	60
			LORI Brush Skimmer	2									
			Personnel	3									
<b>DERATED RECOVERY RATE (BBLs/DAY)</b>											<b>346,415</b>		
<b>SKIMMING VESSEL STORAGE CAPACITY (BARRELS)</b>											<b>15,679</b>		

Table 9.D.5 Nearshore On-Water Recovery Activation List (continued)



## Alaminos Canyon 815 Sample Aerial Surveillance Activation List

Aerial Surveillance System	Supplier & Phone	Airport/City, State	Aerial Surveillance Package	Quantity	Staging Location	Distance to Site from Staging (nautical miles)	Response Times (Hours)			
							Staging ETA	Loadout Time	ETA to Site	Total ETA
<sup>a</sup> - These components are additional operational requirements that must be procured in addition to the system identified.										
Twin Commander Air Speed - 250 Knots	Airborne Support (985) 851-6391	Houma, LA	Surveillance Aircraft	1	Houma, LA	345	1	0.25	1.15	2.45
			Spotter Personnel	2						
			Crew - Pilots	1						
Aztec Piper Air Speed - 150 Knots	Airborne Support (985) 851-6391	Houma, LA	Surveillance Aircraft	1	Houma, LA	345	1	0.25	2.01	3.30
			Spotter Personnel	2						
			Crew - Pilots	1						
Eurocopter EC-135 Helicopter Air Speed - 141 knots	PHI (800) 235-2452	Houma, LA	Surveillance Aircraft	1	Houma, LA	345	1	0.25	2.13	3.40
			Spotter Personnel	2						
			Crew - Pilots	1						
Sikorsky S-76 Helicopter Air Speed - 141 knots	PHI (800) 235-2452	Houma, LA	Surveillance Aircraft	1	Houma, LA	345	1	0.25	2.13	3.40
			Spotter Personnel	2						
			Crew - Pilots	1						

Table 9.D.6 Aerial Surveillance Activation List

<b>Alaminos Canyon 815</b>											
<b>Sample Offshore Aerial Dispersant Activation List</b>											
Aerial Dispersant System	Supplier & Phone	Airport/ City, State	Aerial Dispersant Package	Quantity	Staging Location	Distance to Site from Staging (Miles)	Response Times (Hours)				
							Staging ETA	Loadout Time	ETA to Site	Deployment Time	Total ETA
<b>NOTE: Planholder has access to additional dispersant assets. For a comprehensive list of assets, see Section 18.</b>											
* - These components are additional operational requirements that must be procured in addition to the system(s) identified.											
** The second flight times listed are to demonstrate subsequent sortie and application timeframes.											
*** The dispersants listed is for gallon capacity only not amount stored at each location.											
Twin Commander Air Speed - 300 MPH	CGA/Airborne Support (985) 851-6391	Houma, LA	Aero Commander	1	Houma, LA	345	1	0	1.15	0	2.20
			Spotter Personnel	2							
			Crew - Pilots	1							
BT-67 (DC-3 Turboprop) Aircraft Air Speed - 194 MPH	CGA/Airborne Support (985) 851-6391	Houma, LA	DC-3 Dispersant Aircraft	1	Houma, LA	345	2	0.5	1.78	0.5	4.80
			Dispersant - Gallons	2000							
			Spotter Aircraft	1	Houma, LA	345	1.78	0.5	1.78	0.3	4.40
			Spotter Personnel	2							
			Crew - Pilots	2							
C130-A Aircraft Air Speed - 342 MPH	MSRC (800) OIL-SPIL	Kiln, MS	C130-A Disp Aircraft	1	Stennis INTL., MS	435	3	0.0	1.27	0.5	4.80
			Dispersant - Gallons	4125							
			*Spotter Aircraft	1	Stennis INTL., MS	435	0.50	0.3	1.27	0.5	2.65
			*Spotter Personnel	2							
			Crew - Pilots	2							
BE-90 King Air Aircraft Air Speed - 213 MPH	MSRC (800) OIL-SPIL	Kiln, MS	BE-90 Dispersant Aircraft	1	Stennis INTL., MS	435	3	0.00	2.04	0.20	5.25
			Dispersant - Gallons	250							
			* Spotter Aircraft	1	Stennis INTL., MS	435	2.04	0.20	2.04	0.20	4.50
			*Spotter Personnel	2							
			Crew - Pilots	2							
DC-3 Aircraft Air Speed - 150 MPH	CGA/Airborne Support (985) 851-6391	Houma, LA	DC-3 Dispersant Aircraft	1	Houma, LA	345	2	0.5	2.30	0.5	5.35
			Dispersant - Gallons	1200							
			Spotter Aircraft	1	Houma, LA	345	2.30	0.5	2.30	0.3	5.45
			Spotter Personnel	2							
			Crew - Pilots	2							
DC-3 Aircraft Air Speed - 150 MPH	CGA/Airborne Support (985) 851-6391	Houma, LA	DC-3 Dispersant Aircraft	1	Houma, LA	345	2	0.5	2.30	0.5	5.35
			Dispersant - Gallons	1200							
			Spotter Aircraft	1	Houma, LA	345	2.30	0.5	2.30	0.3	5.45
			Spotter Personnel	2							
			Crew - Pilots	2							
C130-A Aircraft Air Speed - 342 MPH	MSRC (800) OIL-SPIL	Mesa, AZ	C130-A Disp. Aircraft	1	Stennis INTL., MS	435	7	0.3	1.27	0.5	9.15
			Dispersant - Gallons	4125							
			*Spotter Aircraft	1	Stennis INTL., MS	435	0.50	0.3	1.27	0.5	2.65
			*Spotter Personnel	2							
			Crew - Pilots	2							

Table 9.D.7 Offshore Aerial Dispersant Activation List

<b>Alaminos Canyon 815</b>											
<b>Sample Offshore Boat Spray Dispersant Activation List</b>											
Boat Spray Dispersant System	Supplier & Phone	Warehouse	Boat Spray Dispersant Package	Quantity	Staging Area	Distance to Site from Staging (Miles)	Response Times (Hours)				
							Staging ETA	Loadout Time	ETA to Site	Deployment Time	Total ETA
<b>NOTE: Planholder has access to additional dispersant assets. For a comprehensive list of assets, see Section 18.</b>											
* - These components are additional operational requirements that must be procured by OSROs in addition to the system(s) identified.											
Vessel Based Dispersant Spray System	CGA (888) 242-2007	Aransas Pass, TX	Dispersant Spray System	1	Aransas Pass, TX	189	4	0.5	19	1	24.5
			Dispersant (Gallons)	330							
			Personnel	4							
			* Utility Boat	1							
USCG SMART Team	USCG	Mobile, AL	Personnel	4	Aransas Pass, TX	189	12.25	1	13.5	0.5	27.25
			* Crew Boat	1							
Vessel Based Dispersant Spray System	CGA (888) 242-2007	Harvey, LA	Dispersant Spray System	1	Aransas Pass, TX	189	10.5	0.5	19	1	31
			Dispersant (Gallons)	330							
			Personnel	4							
			* Utility Boat	1							

Table 9.D.8 Offshore Boat Spray Dispersant Activation List

<b>Alaminos Canyon 815</b>											
<b>Sample Control, Containment &amp; Subsea Dispersant Package Activation List</b>											
Containment System	Supplier & Phone	Warehouse	Package	Quantity	Staging Area	Distance to Site from Staging (Miles)	Response Times (Days)				
							Staging ETA	Loadout Time	ETA to Site	Deployment Time	Total ETA
<i>* - Response time may vary depending on Drill Ship's operations and location at the time of deployment.</i>											
Site Assessment and Surveillance	RP	Port Fourchon, LA	Multi-Service Vessel	1	Port Fourchon, LA	348	0	1.5	25	0.5	27
			ROV's	2							
Subsea Dispersant Application	RP / MWCC	Port Fourchon, LA	Multi-Service Vessel	1	Port Fourchon, LA	348	1.5	1.5	25	2	30
			ROV's	2							
			Coil Tubing Unit	1							
		Dispersant	200,000 gal								
		Manifold	1								
Houston, TX	Subsea Dispersant Injection System	1									
Capping Stack	RP / MWCC	Port Fourchon, LA	Anchor Handling Tug Supply Vessel	1	Port Fourchon, LA	348	2*	1.5	25	3	32*
			ROV's	1							
		Houston, TX	Hydraulic System	1							
			Capping Stack	1							
"Top Hat" Unit	RP / MWCC	Port Fourchon, LA	Anchor Handling Tug Supply Vessel	1	Port Fourchon, LA	348	13*	1	25	3	42*
			ROV's	2							
			Multi-Purpose Supply Vessel	1							
			Drill Ship (Processing Vessel)	1							
		Houston, TX	"Top Hat"	1							
			Containment Chamber	1							
			Shuttle Barge	1							

Table 9.D.9 Control, Containment, and Subsea Dispersant Package Activation List

## Alaminos Canyon 815 Sample In-Situ Burn Equipment Activation List

Skimming System	Supplier & Phone	Warehouse	Skimming Package	Quantity	Staging Area	Distance to Site from Staging (Miles)	Response Times (Hours)				Total ETA
							Staging ETA	Loadout Time	ETA to Site	Deployment Time	
<b>NOTE: Planholder has access to additional ISB assets. For a comprehensive list of those assets, see Section 19.</b> *- These components are additional operational requirements that must be procured in addition to the system identified. ** - Teams will deploy in sections of 500' at any given time											
ISB Fire-Fighting Team	TBD	TBD	* Offshore Firefighting Vessels	2	Aransas Pass, TX	189	4	1	13.5	1	19.5
			* Cranes	2							
			* Roll-off Boxes	2							
			Personnel	8							
SMART In-Situ Burn Monitoring Team	USCG	Mobile, AL	* Air Monitoring Equipment	1	Aransas Pass, TX	189	4	1	13.5	1	19.5
			* Offshore Vessel	1							
			Personnel	4							
Safety Monitoring Team	TBD	TBD	* Air Monitoring Equipment	1	Aransas Pass, TX	189	4	1	13.5	1	19.5
			* Offshore Vessel	1							
			Personnel	4							
Wildlife Monitoring Team	TBD	TBD	* Air Monitoring Equipment	1	Aransas Pass, TX	189	4	1	13.5	1	19.5
			* Offshore Vessel	1							
			Personnel	4							
Aerial Spotting Team (per 2 ISB Task Forces)	TBD	TBD	Fixed Wing Aircraft	1	Aransas Pass, TX	189	4	1	13.5	1	19.5
			Trained ISB Spotter	2							
			ISB Documenter	1							
Fire Team (In-Situ Burn Fire System)	MSRC (800) OIL-SPIL	Houston, TX	**Fire Boom (ft)	16,000	Aransas Pass, TX	189	5.25	1	13.5	1	20.75
			Tow Line (ft)	800							
			* Appropriate Vessel	2							
			Personnel	2							
Fire Team (In-Situ Burn Fire System)	MSRC (800) OIL-SPIL	Galveston, TX	**Fire Boom (ft)	1,000	Aransas Pass, TX	189	6	1	13.5	1	21.5
			Tow Line (ft)	600							
			* Appropriate Vessel	2							
			Personnel	2							
Fire Team (In-Situ Burn Fire System)	MSRC (800) OIL-SPIL	Lake Charles, LA	**Fire Boom (ft)	2,000	Aransas Pass, TX	189	7.5	1	13.5	1	23
			Tow Line (ft)	600							
			* Appropriate Vessel	2							
			Personnel	2							
Supply Team (Supply Vessel System)	MSRC (800) OIL-SPIL	Aransas Pass, TX	*Offshore Vessel 110' - 310'	1	Aransas Pass, TX	189	4	1	37.5	1	43.5
			Personnel	6							
Fire Team (In-Situ Burn Fire System)	CGA (888) 242-2007	Harvey, LA	Fire Boom (ft)	500	Aransas Pass, TX	189	0	24	19	1	44
			Guide Boom/Tow Line (ft)	400							
			* Offshore Vessel (0.5 kt capability)	3							
			Personnel	20							
Fire Team (In-Situ Burn Fire System)	CGA (888) 242-2007	Harvey, LA	Fire Boom (ft)	500	Aransas Pass, TX	189	0	24	19	1	44
			Guide Boom/Tow Line (ft)	400							
			* Offshore Vessel (0.5 kt capability)	3							
			Personnel	20							
Fire Team (In-Situ Burn Fire System)	MSRC (800) OIL-SPIL	Portland, ME	**Fire Boom (ft)	1,000	Aransas Pass, TX	189	34	1	13.5	1	49.5
			Tow Line (ft)	600							
			* Appropriate Vessel	2							
			Personnel	2							
<b>TOTAL FIRE BOOM AVAILABLE (FEET)</b>										<b>21,000</b>	

Table 9.D.10 In-Situ Burn Equipment Activation List

## Alaminos Canyon 815 Sample Shoreline Protection & Wildlife Support List

Supplier & Phone	Warehouse	Equipment Listing	Quantity	Staging Area	Response Times (Hours)			
					Staging ETA	Loadout Time	Deployment Time	Total ETA
Miller Env. Services (800) 929-7227	Corpus Christi, TX	Containment Boom - 10'	2,000'	Aransas Pass, TX	4	1	1	6
		Containment Boom - 18'	30,000'					
		Jon Boats - 14' to 18' w/25hp motor	4					
		Jon Boats - 18' to 18' w/Outboard motor	4					
		Air Boat - 14'	1					
		Response Boats - 24' to 28'	4					
		Portable Skimmers	8					
		Shallow Water Skimmers	2					
Response Personnel	142							
Clean Harbors (800) 645-8265	Houston, TX	Containment Boom - 18' to 24'	4,500'	Aransas Pass, TX	5.25	1	1	8
		Response Boats - 14' to 20'	2					
		Response Boats - 21' to 36'	3					
		Portable Skimmers	1					
		Response Personnel	14					
ES&H Environmental (877) 437-2634	Houston, TX	Containment Boom - 10'	500'	Aransas Pass, TX	5.25	1	1	8
		Containment Boom - 18'	13,000'					
		Containment Boom - 24'	5,000'					
		Jon Boat - 12' to 18'	2					
		Response Boats - 26' to 29'	2					
		Portable Skimmers	2					
		Wildlife Hazing Cannon	12					
Wildlife Ctr. of Texas (713) 861-9453	Houston, TX	Wildlife Specialist - Personnel	6 to 20	Aransas Pass, TX	5.25	1	1	8
Miller Env. Services (800) 929-7227	Houston, TX	Containment Boom - 18'	12,000'	Aransas Pass, TX	5.25	1	1	8
		Shallow Water Skimmers	1					
		Response Boats - 28'	1					
		Responder Personnel	38					
SWS Environmental (877) 742-4215	Houston, TX	Containment Boom - 18'	20,000'	Aransas Pass, TX	5.25	1	1	8
		Response Boats - 18' to 25'	1					
		Response Boats - 25' to 42'	2					
		Portable Skimmers	2					
		Response Personnel	19					
USES Environmental (888) 279-9930	Houston, TX	Containment Boom - 8'	500'	Aransas Pass, TX	5.25	1	1	8
		Containment Boom - 20'	10,000'					
		Response Boats - 18'	4					
		Response Boats - 26'	1					
		Portable Skimmers	1					
OMI (800) 645-6671	Houston, TX	Containment Boom - 18' to 24'	4000'	Aransas Pass, TX	5.25	1	1	8
		Response Boats - 16'	3					
		Response Boats - 25' to 28'	1					
		Portable Skimmers	1					
Garner Environmental (800) 424-1716	Deer Park, TX	Containment Boom - 6'	18,900'	Aransas Pass, TX	5.75	1	1	8
		Response Boats - 12'	2					
		Response Boats - 18' to 20'	5					
		Response Boats - 30'	2					
		Portable Skimmers	25					
		Shallow Water Skimmers	3					
Garner Environmental (800) 424-1716	La Marque, TX	Containment Boom - 6'	9,500'	Aransas Pass, TX	5.75	1	1	8
		Response Boats - 16'	5					
		Response Boats - 24'	1					
		Portable Skimmers	7					
Phoenix Pollution Control & Environmental Services (281) 838-3400	Baytown, TX	Containment Boom - 18'	13,000'	Aransas Pass, TX	5.75	1	1	8
		Containment Boom - 10'	1,150'					
		Response Boats - 18'	6					
		Response Boats - 20'	3					
		Response Boats - 24'	1					
		Response Boats - 35'	2					
Portable Skimmers	24							
Miller Env. Services (800) 929-7227	Beaumont, TX	Containment Boom - 18'	14,000'	Aransas Pass, TX	6.75	1	1	9
		Response Boats - 18'	2					
		Response Boats - 24'	2					
		Shallow Water Skimmers	1					
		Response Personnel	47					

Table 9.D.11 Shoreline Protection and Wildlife Support List

## Alaminos Canyon 815 Sample Shoreline Protection & Wildlife Support List

Supplier & Phone	Warehouse	Equipment Listing	Quantity	Staging Area	Response Times (Hours)			
					Staging ETA	Loadout Time	Deployment Time	Total ETA
Garner Environmental (800) 424-1716	Port Arthur, TX	Containment Boom - 8"	22,000'	Aransas Pass, TX	6.75	1	1	9
		Response Boats - 14' to 20'	8					
		Response Boats - 21' to 36'	1					
		Portable Skimmers	3					
AMPOL (800) 482-8765	Port Arthur, TX	Containment Boom - 18" to 24"	16,000'	Aransas Pass, TX	6.75	1	1	9
		Response Boats - 14' to 20'	2					
		Response Boats - 21' to 36'	1					
		Portable Skimmers	3					
Clean Harbors (800) 645-8265	Port Arthur, TX	Containment Boom - 18" to 24"	3,000'	Aransas Pass, TX	6.75	1	1	9
		Response Boats - 21' to 36'	2					
		Portable Skimmers	2					
		Response Personnel	54					
OMI (800) 645-6671	Port Arthur, TX	Containment Boom - 18" to 24"	4000'	Aransas Pass, TX	6.75	1	1	9
		Response Boats - 14' to 20'	6					
		Response Boats - 21' to 36'	2					
		Shallow Water Skimmers	1					
ES&H Environmental (877) 437-2634	Lake Charles, LA	Containment Boom - 10"	500'	Aransas Pass, TX	7.5	1	1	10
		Containment Boom - 18"	15,000'					
		Containment Boom - 24"	5,000'					
		Jon Boat - 12' to 18'	3					
		Response Boats - 18' to 21'	2					
		Response Boats - 26' to 29'	2					
		Portable Skimmers	13					
		Wildlife Hazing Cannon	40					
USES Environmental (888) 279-9930	Lake Charles, LA	Containment Boom - 10"	100'	Aransas Pass, TX	7.5	1	1	10
		Containment Boom - 18"	7,700'					
		Response Boats - 18'	3					
		Response Boats - 27'	1					
		Response Boats - 37'	1					
Miller Env. Services (800) 929-7227	Sulphur, LA	Containment Boom - 10"	600'	Aransas Pass, TX	7.5	1	1	10
		Containment Boom - 18"	14,000'					
		Jon Boats - 14' to 16'	2					
		Jon Boats - 16' w/25hp HP Outboard Motor	2					
		Air Boat - 18'	1					
		Work Boat - 18'	2					
		Response Boats - 24' - 28'	4					
		Portable Skimmers	5					
		Shallow Water Skimmers	1					
		Response Personnel	49					
OMI (800) 645-6671	New Iberia, LA	Containment Boom - 18" to 24"	12,000'	Aransas Pass, TX	9	1	1	11
		Containment Boom - 6" to 10"	300'					
		Response Boats - 16'	3					
		Response Boats (Barge) - 25' to 33'	1					
		Response Boats - 25' to 28'	1					
		Portable Skimmers	8					
Response Personnel	8							
AMPOL (800) 482-8765	New Iberia, LA	Containment Boom - 6" to 10"	4,150'	Aransas Pass, TX	9	1	1	11
		Containment Boom - 18" to 24"	34,050'					
		Response Boats - 14' to 20'	3					
		Response Boats - 21' to 36'	3					
		Portable Skimmers	27					
Clean Harbors (800) 645-8265	New Iberia, LA	Containment Boom - 18" to 24"	33,800'	Aransas Pass, TX	9	1	1	11
		Containment Boom - 6" to 10"	500'					
		Response Boats - 21' to 36'	4					
		Response Personnel	4					
ES&H Environmental (877) 437-2634	Lafayette, LA	Containment Boom - 10"	500'	Aransas Pass, TX	8.5	1	1	11
		Containment Boom - 18"	13,000'					
		Jon Boat - 12' to 16'	3					
		Response Boats - 18' to 21'	1					
		Response Boats - 22' to 25'	1					
		Response Boats - 26' to 29'	1					
		Portable Skimmers	4					
		Wildlife Hazing Cannon	12					

Table 9.D.11 Shoreline Protection and Wildlife Support List (continued)

## Alaminos Canyon 815 Sample Shoreline Protection & Wildlife Support List

Supplier & Phone	Warehouse	Equipment Listing	Quantity	Staging Area	Response Times (Hours)			
					Staging ETA	Loadout Time	Deployment Time	Total ETA
OMI (800) 645-6671	Port Allen, LA	Containment Boom - 18" to 24"	2500'	Aransas Pass, TX	9	1	1	11
		Containment Boom - 6" to 10"	500'					
		Response Boats - 16'	2					
		Response Boats - 25 to 33'	1					
		Shallow Water Skimmers	1					
Response Personnel	6							
Clean Harbors (800) 645-8265	Baton Rouge, LA	Containment Boom - 18" to 24"	14,000'	Aransas Pass, TX	9.25	1	1	12
		Response Boats - 14' to 20'	1					
		Portable Skimmers	3					
		Response Personnel	13					
SWS Environmental (877) 742-4215	Baton Rouge, LA	Containment Boom - 18"	1,000'	Aransas Pass, TX	9.25	1	1	12
		Response Boats - 25' to 42'	2					
		Shallow Water Skimmers	1					
		Response Personnel	6					
Wildlife Ctr. of Texas (713) 861-9453	Baton Rouge, LA	Wildlife Specialist - Personnel	8 to 20	Aransas Pass, TX	9.25	1	1	12
OMI (800) 645-6671	Morgan City, LA	Containment Boom - 18" to 24"	2,500	Aransas Pass, TX	9.75	1	1	12
		Containment Boom - 6" to 10"	400'					
		Response Boats - 16'	2					
		Response Boats - 25' to 28'	1					
		Portable Skimmers	3					
Response Personnel	3							
ES&H Environmental (877) 437-2634	Morgan City, LA	Containment Boom - 10"	2,000'	Aransas Pass, TX	9.75	1	1	12
		Containment Boom - 18"	500'					
		Jon Boat - 12' to 16'	3					
		Response Boats - 18' to 21'	2					
		Response Boats - 22' to 25'	1					
		Portable Skimmers	2					
Wildlife Hazing Cannon	12							
USES Environmental (888) 279-9930	Amelia, LA	Containment Boom - 18"	500'	Aransas Pass, TX	9.75	1	1	12
USES Environmental (888) 534-2744	Geismar, LA	Containment Boom - 18"	1,000'	Aransas Pass, TX	9.5	1	1	12
		Response Boats - 16'	2					
		Portable Skimmers	1					
AMPOL (800) 482-6785	Harvey, LA	Containment Boom - 18" to 24"	8,000'	Aransas Pass, TX	10.5	1	1	13
		Containment Boom - 6" to 10"	3,000'					
CGA (888) 242-2007	Harvey, LA	Wildlife Rehab Trailer	1	Aransas Pass, TX	10.5	1	1	13
		Wildlife Husbandry Trailer	1					
		Support Trailer	3					
		Bird Scare Cannons	120					
		Contract Truck (Third Party)	3					
		Personnel (Responder/Mechanic)	4					
ES&H Environmental (877) 437-2634	Houma, LA	Containment Boom - 10"	2,000'	Aransas Pass, TX	10.25	1	1	13
		Containment Boom - 18"	20,000'					
		Containment Boom - 24"	5,000'					
		Jon Boat - 12' to 16'	30					
		Response Boats - 22' to 25'	2					
		Response Boats - 26' to 29'	4					
		Portable Skimmers	23					
		Shallow Water Skimmers	2					
Wildlife Hazing Cannon	57							
OMI (985) 798-1005	Houma, LA	Containment Boom - 18" to 24"	2,000'	Aransas Pass, TX	10.25	1	1	13
		Containment Boom - 6" to 10"	500'					
		Response Boats - 16'	2					
		Response Boats - 25' to 28'	1					
		Response Boats - (Cabin Boat) 27' to 30'	1					
		Shallow Water Skimmers	3					

Table 9.D.11 Shoreline Protection and Wildlife Support List (continued)

## Alaminos Canyon 815 Sample Shoreline Protection & Wildlife Support List

Supplier & Phone	Warehouse	Equipment Listing	Quantity	Staging Area	Response Times (Hours)			
					Staging ETA	Loadout Time	Deployment Time	Total ETA
Lawson Environmental Service (985) 876-0420	Houma, LA	Containment Boom - 18"	30,000'	Aransas Pass, TX	10.25	1	1	13
		Containment Boom - 12"	2,000'					
		Containment Boom - 10"	9,500'					
		Response Boats - 14'	10					
		Response Boats - 16'	6					
		Response Boats - 20'	5					
		Response Boats - 24'	8					
		Response Boats - 26'	4					
		Response Boats - 28'	7					
		Response Boats - 32'	4					
USES Environmental (888) 279-9930	Lafitte, LA	Portable Skimmers	6	Aransas Pass, TX	11	1	1	13
		Containment Boom - 18"	1,000'					
USES Environmental (888) 279-9930	Marrero, LA	Response Boats - 18"	2	Aransas Pass, TX	10.5	1	1	13
		Containment Boom - 18"	600'					
USES Environmental (888) 279-9930	Meraux, LA	Containment Boom - 18"	6,000'	Aransas Pass, TX	10.5	1	1	13
		Containment Boom - 10"	1,000'					
		Response Boats - 16'	23					
		Response Boats - 18'	1					
		Response Boats - 24'	1					
		Response Boats - 26'	2					
		Response Boats - 28'	1					
		Portable Skimmers	2					
ES&H Environmental (877) 437-2634	Belle Chasse, LA	Containment Boom - 10"	1,500'	Aransas Pass, TX	10.75	1	1	13
		Containment Boom - 18"	15,500'					
		Containment Boom - 24"	5,000'					
		Jon Boat - 12' to 16'	4					
		Response Boats - 18' to 21'	1					
		Response Boats - 22' to 25'	1					
		Response Boats - 26' to 29'	3					
		Portable Skimmers	10					
		Wildlife Hazing Cannon	50					
OMI (800) 645-6671	Belle Chasse, LA	Containment Boom - 18" to 24"	4,500'	Aransas Pass, TX	10.75	1	1	13
		Containment Boom - 6" to 10"	500'					
		Response Boats - 20'	1					
		Response Boats - 25' to 28'	2					
		Portable Skimmers	12					
		Shallow Water Skimmers	1					
		Bird Scare Cannons	12					
		Response Personnel	24					
ES&H Environmental (877) 437-2634	Golden Meadow, LA	Containment Boom - 10"	1,000'	Aransas Pass, TX	11	1	1	13
		Containment Boom - 18"	13,000'					
		Jon Boat - 12' to 16'	2					
		Response Boats - 18' to 21'	1					
		Response Boats - 22' to 25'	1					
		Response Boats - 26' to 29'	1					
		Portable Skimmers	5					
		Wildlife Hazing Cannon	12					
OMI (800) 645-6671	Galliano, LA	Containment Boom - 18" to 24"	2,000'	Aransas Pass, TX	10.75	1	1	13
		Containment Boom - 6" to 10"	500'					
		Response Boats - 16'	1					
		Response Boats (Barge) - 25' to 33'	1					
		Response Boats - 25' to 28'	1					
Portable Skimmers	3							
USES Environmental (888) 279-9930	Hahnville, LA	Containment Boom - 18"	500'	Aransas Pass, TX	10.25	1	1	13
ES&H Environmental (877) 437-2634	Port Fourchon, LA	Containment Boom - 18"	1000'	Aransas Pass, TX	11.5	1	1	14
		Response Boats - 22' to 25'	1					
		Portable Skimmers	1					

Table 9.D.11 Shoreline Protection and Wildlife Support List (continued)



## Alaminos Canyon 815 Sample Shoreline Protection & Wildlife Support List

Supplier & Phone	Warehouse	Equipment Listing	Quantity	Staging Area	Response Times (Hours)			
					Staging ETA	Loadout Time	Deployment Time	Total ETA
USES Environmental (888) 279-9930	Biloxi, MS	Containment Boom - 18"	2,000'	Aransas Pass, TX	11.25	1	1	14
		Response Boats - 18'	1					
USES Environmental (888) 279-9930	Mobile, AL	Containment Boom - 10"	800'	Aransas Pass, TX	12.25	1	1	15
		Containment Boom - 18"	5,000'					
		Response Boats - 18'	1					
		Response Boats - 19'	1					
		Response Boats - 20'	1					
		Response Boats - 28'	1					
AMPOL (800) 482-8765	Venice, LA	Portable Skimmers	2	Aransas Pass, TX	12.25	1	1	15
		Containment Boom - 18" to 24"	2,250'					
		Response Boats - 14' to 20'	2					
		Response Boats - 21' to 36'	1					
ES&H Environmental (877) 437-2634	Venice, LA	Portable Skimmers	2	Aransas Pass, TX	12.25	1	1	15
		Containment Boom - 10"	2,000'					
		Containment Boom - 18"	13,000'					
		Containment Boom - 24"	10,000					
		Jon Boat - 12' to 18'	4					
		Response Boats - 22' to 25'	1					
		Response Boats - 28' to 29'	2					
OMI (800) 645-8671	Venice, LA	Portable Skimmers	5	Aransas Pass, TX	12.25	1	1	15
		Wildlife Hazing Cannon	25					
		Containment Boom - 18" to 24"	1,500'					
		Response Boats - 18'	4					
		Response Boats (Barge) - 25' to 33'	1					
		Response Boats - 25' to 28'	2					
USES Environmental (888) 279-9930	Venice, LA	Response Boats - (Cabin Boat) 27' to 30'	1	Aransas Pass, TX	12.25	1	1	15
		Shallow Water Skimmers	3					
		Portable Skimmers	2					
		Containment Boom - 18"	10,000'					
		Response Boats - 18'	15					
		Response Boats - 28'	2					
SWS Environmental (877) 742-4215	Pensacola, FL	Response Boats - 30'	1	Aransas Pass, TX	12.25	1	1	15
		Shallow Water Skimmers	1					
		Response Personnel	2					
		Containment Boom - 18"	2,500'					
SWS Environmental (877) 742-4215	Memphis, TN	Response Personnel	9	Aransas Pass, TX	14	1	1	16
		Containment Boom - 6"	100'					
		Containment Boom - 12"	800'					
		Containment Boom - 18"	800'					
		Response Boats - 25' to 42'	1					
USES Environmental (888) 279-9930	Memphis, TN	Shallow Water Skimmers	1	Aransas Pass, TX	14	1	1	16
		Response Personnel	9					
		Containment Boom - 6"	850'					
		Containment Boom - 12"	300'					
		Containment Boom - 18"	5,000'					
		Response Boats - 12'	3					
		Response Boats - 14'	5					
		Response Boats - 16'	2					
SWS Environmental (877) 742-4215	Panama City, FL	Response Boats - 24'	1	Aransas Pass, TX	15	1	1	17
		Response Boats - 28'	1					
		Portable Skimmers	2					
		Containment Boom - 18"	7,000'					
		Response Boats - 18' to 25'	3					
Response Boats - 25' to 42'	1							
Portable Skimmers	6							
Response Personnel	10							

Table 9.D.11 Shoreline Protection and Wildlife Support List (continued)

**Alaminos Canyon 815  
Sample Shoreline Protection & Wildlife Support List**

Supplier & Phone	Warehouse	Equipment Listing	Quantity	Staging Area	Response Times (Hours)			
					Staging ETA	Loadout Time	Deployment Time	Total ETA
SWS Environmental (877) 742-4215	Jacksonville, FL	Containment Boom - 18"	1,500'	Aransas Pass, TX	17.5	1	1	20
		Response Boats - 18' to 25'	2					
		Shallow Water Skimmers	1					
		Response Personnel	8					
SWS Environmental (877) 742-4215	Tampa, FL	Containment Boom - 18"	2,000'	Aransas Pass, TX	19.75	1	1	22
		Response Boats - 18' to 25'	2					
		Response Boats - 25' to 42'	1					
		Shallow Water Skimmers	1					
SWS Environmental (877) 742-4215	Tampa, FL	Containment Boom - 18"	2,000'	Aransas Pass, TX	19.75	1	1	22
		Response Boats - 18' to 25'	2					
		Response Boats - 25' to 42'	1					
		Portable Skimmers	1					
SWS Environmental (877) 742-4215	St. Petersburg, FL	Containment Boom - 18"	10,800'	Aransas Pass, TX	19.25	1	1	22
		Response Boats - 18' to 25'	1					
		Response Boats - 25' to 42'	1					
		Portable Skimmers	1					
SWS Environmental (877) 742-4215	Savannah, GA	Containment Boom - 18"	1,400'	Aransas Pass, TX	19.75	1	1	22
		Response Boats - 18' to 25'	3					
		Shallow Water Skimmers	1					
		Response Personnel	7					
SWS Environmental (877) 742-4215	Fort Lauderdale, FL	Containment Boom - 18"	1,000'	Aransas Pass, TX	21.5	1	1	24
		Response Boats - 18' to 25'	2					
		Response Boats - 25' to 42'	1					
		Shallow Water Skimmers	1					
Tri-State Bird Rescue & Research, Inc. (800) 261-0980	Newark, DE	Wildlife Specialist - Personnel	6 to 12	Aransas Pass, TX	27	1	1	29

Table 9.D.11 Shoreline Protection and Wildlife Support List (continued)

## **SECTION 10: ENVIRONMENTAL MONITORING INFORMATION**

### **A. Monitoring Systems**

A rig based Acoustic Doppler Current Profiler (ADCP) is used to continuously monitor the current beneath the rig. Metocean conditions such as sea states, wind speed, ocean currents, etc. will also be continuously monitored. Shell will comply with NTL 2015-G04.

### **B. Incidental Takes**

No incidental takes are anticipated. Although marine mammals may be seen in the area, Shell does not believe that its operations proposed under this EP will result. Shell implements the mitigation measures and monitors for incidental takes of protected species according to the following notices to lessees and operators from the BOEM/BSEE:

NTL 2015-BSEE-G03	"Marine Trash and Debris Awareness and Elimination"
NTL 2016-BOEM-G01	"Vessel Strike Avoidance and Injured/Dead Protected Species Reporting"
NTL 2016-BOEM-G02	"Implementation of Seismic Survey Mitigation Measures & Protected Species Observer Program"

Additionally, the NMFS 2020 Endangered Species Act, Section 7 Consultation – Biological Opinion discusses the potential for entrapment or entanglement of listed marine species from proposed operations, and specifically references the use of areas commonly called "moon pools." Shell provides the following information regarding the use of moon pools on vessels supporting the proposed operations:

- The area that may be referred to as a "moon pool" on a DP semi-submersible rig is an open area under the rig and is not enclosed and poses no risk to marine life.
- The typical drillship MODUs that may be used to conduct the operations stated in this plan will be selected from our common fleet and the sizes of the moonpools range from approximately 82 x 41 ft to 111 x 36 ft.
- Regardless of which MODU will be used, all moon pool/open areas for these operations will be used for deploying casing and well heads, tools supporting drilling, blow-out preventers, and riser system components. The moon pool will not be used to deploy remote-operated vehicles (ROVs).
- Moon pools on MODUs intended to be used do not have doors. Some MODUs have wave breakers, but these will not be used during drilling operations. All MODUs have flexible lines, which are drape hoses, to support drilling operations, see image below. By definition, drape hoses have a U-shaped bend or 'drape' in the line that allows for relative movement between the inner barrel of the telescopic joint and the outer barrel of the telescopic joint as the MODU moves (ISO 13624-1:2009 Petroleum and Natural Gas Industries). The purpose of the flexible lines is to connect a choke, kill, or auxiliary line (e.g. hydraulic) terminal fitting on the telescopic joint to the appropriate piping on the drilling structure (API Specification 16Q). These drape hoses do not present a potential entanglement or entrapment threat to listed species.



Figure 1 Moon Pool on Transocean MODU

Specific to monitoring of the moon pool during operations, there is a minimum of one camera monitoring each moon pool 24/7. During operations there are generally two or more personnel monitoring the drilling unit and overseeing the moon pool.

At the time of this submission, the MODU contractor is not selected. Once this is determined, the following mitigations will be adhered to. Shell is committed to protecting marine life and will mitigate the potential for entrapment of endangered marine species in a moon pool area specific to these activities as follows:

1. The presence of Endangered Species Act listed marine species (listed species) in moon pools will be documented in MODU daily reports and logs. If a listed species is observed, rig/vessel personnel will follow actions listed in Bullet 3.
2. MODU personnel will take steps to avoid the presence or use of multiple flexible lines or ropes and/or nettings in the moon pool in a way that potentially may result in the entrapment or entanglement of a listed species. In the event critical operational and/or safety lines, ropes or nettings will be present, camera monitoring of the moon pool area as specified below will be in place. As stated above, drape hoses are not considered a type of flexible line that potentially may result in the entanglement or entrapment of listed species.
3. Cameras will monitor the moon pool area for the presence of listed species. Camera footage will be transmitted to the control room where personnel will monitor for presence of listed species. The occurrence of sea turtles or other listed species in a moon pool will be documented in operations daily report logs and personnel will alert our environmental lead on duty, who will immediately contact NMFS at [nmfs.psoreview@noaa.gov](mailto:nmfs.psoreview@noaa.gov) and BSEE at 985-722-7902 and [protectedspecies@bsee.gov](mailto:protectedspecies@bsee.gov) for additional guidance on any operation restrictions, continued monitoring requirements, recovery assistance needs (if required), and incidental report information.

- a. If a listed species is observed in the moon pool prior to the start of operations, appropriate rig/vessel personnel will be notified by the control room before operations will be allowed to begin.
- b. If operations have not commenced and conditions within the moonpool are such that visibility is limited to visually detect a listed species, rig/vessel personnel will monitor the moon pool for 30 minutes prior to start of activities in the moon pool. If operations are ongoing and conditions within the moonpool are such that visibility is limited, rig/vessel personnel will continue to monitor the moon pool and adjust operations (e.g., deploy or retrieve equipment) when it is safe to do so to minimize any potential interaction with an undetected listed species.
- c. If any listed species is detected in the moon pool, personnel will assess whether ongoing operations have the potential to entangle or entrap the listed species:
  - If ongoing operations in the moon pool pose no potential threat of entrapment or entanglement to the listed species (e.g. drill pipe), operations will proceed and monitoring by rig/vessel operations personnel will continue.
  - If personnel determine that a potential threat exists, operations will pause until the threat is eliminated (e.g., the animal exits the moon pool on its own).
  - If pausing operations cannot eliminate the threat (e.g., the animal cannot or will not exit the moon pool within a reasonable time on its own volition) and/or the animal is dead, in distress, or injured, personnel will alert our environmental lead on duty, who will immediately contact NMFS at [nmfs.psoreview@noaa.gov](mailto:nmfs.psoreview@noaa.gov) and BSEE at 985-722-7902 and [protectedspecies@bsee.gov](mailto:protectedspecies@bsee.gov) for additional guidance on any operation restrictions, continued monitoring requirements, recovery assistance needs (if required), and incidental report information.

### **C. Flower Garden Banks National Marine Sanctuary**

The operations proposed in this EP will not be conducted within the Protective Zones of the Flower Garden Banks and Stetson Bank.

## **SECTION 11: LEASE STIPULATIONS INFORMATION**

### **Alaminos Canyon (AC) Block 728, OCS-G 31195**

This lease was acquired in Lease Sale #204 on 12/1/2007 and has an expected expiration date of 11/30/2017. This Unit Contract No. 754307006 expanded, effective 10/1/2017. The unit now consists of G19409, G20871, G31194, G31195, G32988, and G35153. The Unit is an already producing unit that holds these leases, although they are not receiving an allocation at this time.

#### *Lease Stipulation 2 – Military Warning Area*

This lease is part of the W-602 Warning and Water Test Area. Shell will enter into an agreement with the Commander of the Tinker AFB in Oklahoma prior to performing activities proposed in this plan.

#### *Lease Stipulation No. 5, Protected Species*

This stipulation is addressed in the following sections of this plan:

Section 6h, Threatened or endangered species, critical habitat, and marine mammal information  
Section 10b, Environmental Monitoring Information, Incidental takes  
Section 12b, Environmental Mitigation Measures Information, Incidental takes  
Section 18, Environmental Impact Assessment

### **Alaminos Canyon Block 771, OCS-G 32988**

This lease was acquired in Lease Sale #207 on 8/20/2008 and has an expected expiration date of 10/31/2018. This Unit Contract No. 754307006 expanded, effective 10/1/2017. The unit now consists of G19409, G20871, G31194, G31195, G32988, and G35153. The Unit is an already producing unit that holds these leases, although they are not receiving an allocation at this time.

#### *Lease Stipulation 2 – Military Warning Area*

This lease is part of the W-602 Warning and Water Test Area. Shell will enter into an agreement with the Commander of the Tinker AFB in Oklahoma prior to performing activities proposed in this plan.

#### *Lease Stipulation No. 5, Protected Species*

This stipulation is addressed in the following sections of this plan:

Section 6h, Threatened or endangered species, critical habitat, and marine mammal information  
Section 10b, Environmental Monitoring Information, Incidental takes  
Section 12b, Environmental Mitigation Measures Information, Incidental takes  
Section 18, Environmental Impact Assessment

### **Alaminos Canyon Block 772, OCS-G 35153**

This lease was acquired by Shell in Lease Sale #233 on 8/28/2013 with a start date of 1/1/2014 and expected expiration date of 12/31/2023. This Unit Contract No. 754307006 expanded, effective 10/1/2017. The unit now consists of G19409, G20871, G31194, G31195, G32988, and G35153. The Unit is an already producing unit that holds these leases, although they are not receiving an allocation at this time.

The following stipulations apply to this lease:

#### *Lease Stipulation 2 – Military Warning Area*

This lease is part of the W-602 Warning and Water Test Area. Shell will enter into an agreement with the Commander of the Tinker AFB in Oklahoma prior to performing activities proposed in this plan.

#### *Lease Stipulation No. 4, Protected Species*

This stipulation is addressed in the following sections of this plan:

Section 6h, Threatened or endangered species, critical habitat, and marine mammal information  
Section 10b, Environmental Monitoring Information, Incidental takes  
Section 12b, Environmental Mitigation Measures Information, Incidental takes  
Section 18, Environmental Impact Assessment

## **Alaminos Canyon 815, OCS-G 19409**

This lease was acquired by Chevron U.S.A. Inc. in Lease Sale #168 on 8/27/1997. Shell Offshore Inc. became operator June 1, 2005. The lease is part of Unit No. 754307006 and the lease is held by continuous production. The following stipulations apply to this lease:

### *Lease Stipulation 2 – Military Warning Area*

This lease is part of the W-602 Warning and Water Test Area. Shell will enter into an agreement with the Commander of the Tinker AFB in Oklahoma prior to performing activities proposed in this plan.

### *Protected Species*

This stipulation is addressed in the following sections of this plan:

Section 6h, Threatened or endangered species, critical habitat, and marine mammal information

Section 10b, Environmental Monitoring Information, Incidental takes

Section 12b, Environmental Mitigation Measures Information, Incidental takes

Section 18, Environmental Impact Assessment

Unit Contract No. 754307006 expanded, effective 10/1/2017. The unit now consists of G19409, G20871, G31194, G31195, G32988, and G35153. The Unit is an already producing unit that holds these leases, although they are not receiving an allocation at this time.

**SECTION 12: ENVIRONMENTAL MITIGATION MEASURE INFORMATION**

**A. Impacts to Marine and coastal environments**

The proposed action will implement mitigation measures required by laws and regulations, including all applicable Federal & State requirements concerning air emissions, discharges to water and solid waste disposal, as well as any additional permit requirements and Shell policies. Project activities will be conducted in accordance with the Regional OSRP. Section 18 of this plan discusses impacts and mitigation measures, including Coastal Habitats and Protected Areas.

**B. Incidental Takes**

We do not anticipate any incidental takes related to the proposed operations. Shell implements the mitigation measures and monitors for incidental takes of protected species according to the following notices to lessees and operators from the BOEM/BSEE:

NTL 2015-BSEE-G03	"Marine Trash and Debris Awareness and Elimination"
NTL 2016-BOEM-G01	"Vessel Strike Avoidance and Injured/Dead Protected Species Reporting"
NTL 2016-BOEM-G02	"Implementation of Seismic Survey Mitigation Measures & Protected Species Observer Program"

**SECTION 13: RELATED FACILITIES AND OPERATIONS INFORMATION**

Information regarding Related Facilities and Operations Information, transportation systems & produced liquid hydrocarbon transportation vessels are not included in this EP as such information is only necessary in the case of DOCDs.

**SECTION 14: SUPPORT VESSELS AND AIRCRAFT INFORMATION**

**A. General**

Type	Maximum Fuel Tank Storage Capacity (Gals)	Maximum No. In Area at Any Time	Trip Frequency or Duration
Crew Boats	8,000	1	Twice per week
Offshore Support Vessels	120,000	2	Twice per week
Helicopter	760	1	Once per day
Well test support vessel	253,194	1	30 days

**B. Diesel Oil Supply Vessels**

Size of Fuel Supply Vessel	Capacity of Fuel Supply Vessel	Frequency of Fuel Transfers	Route Fuel Supply Vessel Will Take
280 foot length	100,000 gals.	1 week	Galveston due south to AC area

**C. Drilling Fluids Transportation**

According to NTL 2008-G04, this information is only required when activities are proposed in the State of Florida.

**D. Solid and Liquid Wastes Transportation**

See Section 7, Table 7B.



# 14A - Vicinity Map

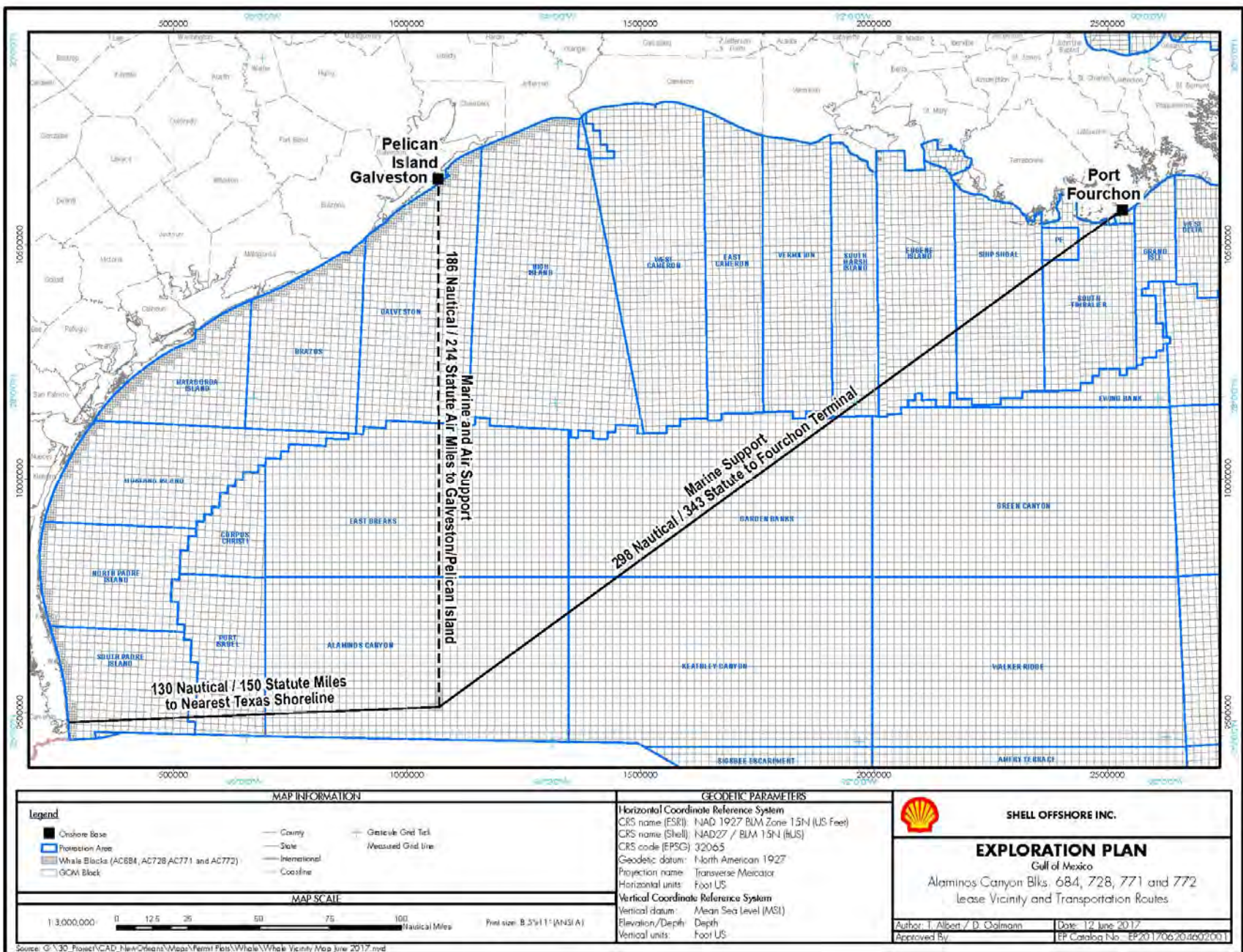

MAP INFORMATION	
<b>Legend</b> <ul style="list-style-type: none"> <li>Onshore Base</li> <li>Protection Area</li> <li>Whale Blocks (AC684, AC728, AC771 and AC772)</li> <li>GCM Block</li> </ul>	<ul style="list-style-type: none"> <li>County</li> <li>State</li> <li>International</li> <li>Coastline</li> <li>Geostic Grid Tick</li> <li>Measured Grid line</li> </ul>
MAP SCALE	
1:3,000,000 0 12.5 25 50 75 100 Nautical Miles	Print size: B.5x11" (ANSI A)

GEODETTIC PARAMETERS	
<b>Horizontal Coordinate Reference System</b> CRS name (ESRI): NAD 1927 BLM Zone 15N (US Feet) CRS name (Shell): NAD27 / BLM 15N (BUS) CRS code (EPSG): 32065 Geodetic datum: North American 1927 Projection name: Transverse Mercator Horizontal units: Foot US	
<b>Vertical Coordinate Reference System</b> Vertical datum: Mean Sea Level (MSL) Elevation/Depth: Depth Vertical units: foot US	

 <b>SHELL OFFSHORE INC.</b>	
<b>EXPLORATION PLAN</b> Gulf of Mexico Alaminos Canyon Blks. 684, 728, 771 and 772 Lease Vicinity and Transportation Routes	
Author: T. Albert / D. Colmann Approved By:	Date: 12 June 2017 EP Catalog No.: EP201706204602001

## **SECTION 15: ONSHORE SUPPORT FACILITIES INFORMATION**

### **A. General**

The existing onshore support base for air transportation will be PHI Heliport in Galveston, TX, located at 2215 Terminal Drive. Marine support for the drilling operation will be from Halliburton located at 1800 Seawolf Parkway in Galveston, TX or Martin Midstream at Pelican Island in Galveston, TX. The Fourchon boat facility may be utilized and is operated by Shell. It is located on Bayou Lafourche, south of Leeville, LA approximately 3 miles from the Gulf of Mexico.

<b>Name</b>	<b>Location</b>	<b>Existing/New/Modified</b>
Fourchon	Port Fourchon, LA	Existing
Galveston PHI	Galveston, TX	Existing
Halliburton	Galveston, TX	Existing

### **B. Support Base Construction or Expansion**

This does not apply to this EP as Shell does not plan to construct a new onshore support base or expand an existing one to accommodate the activities proposed in this EP.

### **C. Support Base Construction or Expansion Timetable**

Since no onshore support base construction or expansion is planned for these activities, a timetable for land acquisition and construction or expansion is not applicable.

### **D. Waste Disposal**

See Section 7, Tables 7A and 7B.

### **E. Air emissions**

Not required by BOEM GOM.

### **F. Unusual solid and liquid wastes**

Not required by BOEM GOM.

## **SECTION 16: SULPHUR OPERATIONS INFORMATION**

Information regarding Sulphur Operations is not included in this EP as we are not proposing to conduct sulphur operations.

## **SECTION 17: COASTAL ZONE MANAGEMENT ACT (CZMA) INFORMATION**

Louisiana and Texas CZM concurrence for AC 728, 771 and 772 were obtained in Initial Exploration Plan N-9995 and is not required for Supplemental Exploration Plans.

Louisiana and Texas CZM concurrence for AC 815 was obtained in Initial Exploration Plan N-9899 and is not required for Supplemental Exploration Plans.

**SECTION 18: ENVIRONMENTAL IMPACT ANALYSIS (EIA)**

**Supplemental Exploration Plan**

**Alaminos Canyon Block 728 (OCS-G 31195)**  
**Alaminos Canyon Block 771 (OCS-G 32988)**  
**Alaminos Canyon Block 772 (OCS-G 35153)**  
**Alaminos Canyon Block 815 (OCS-G 19409)**

Offshore Texas

October 2020

**Prepared for:**

Shell Offshore Inc.  
P.O. Box 61933  
New Orleans, Louisiana 70161  
Telephone: (504) 425-6021

**Prepared by:**

CSA Ocean Sciences Inc.  
8502 SW Kansas Avenue  
Stuart, Florida 34997  
Telephone: (772) 219-3000

## Acronyms and Abbreviations

§	section	PAH	polycyclic aromatic hydrocarbon
μPa	micropascal	PM	particulate matter
AC	Alaminos Canyon	re	referenced to
ac	acre	SBM	synthetic-based mud
ADIOS	Automated Data Inquiry for Oil Spills	SEL	cumulative sound exposure level
Alt	Alternate	Shell	Shell Offshore Inc.
AQR	Air Quality Emissions Report	SPL	sound pressure level
bbl	barrel	SPL <sub>rms</sub>	root-mean-square sound pressure level
BOEM	Bureau of Ocean Energy Management	USCG	U.S. Coast Guard
BOP	blowout preventer	USDOJ	U.S. Department of the Interior
BSEE	Bureau of Safety and Environmental Enforcement	USEPA	U.S. Environmental Protection Agency
CFR	Code of Federal Regulations	USFWS	U.S. Fish and Wildlife Service
dB	decibel	VOC	volatile organic compound
DP	dynamic positioning	WBM	water-based drilling muds
DPS	distinct population segment	WCD	worst case discharge
EFH	Essential Fish Habitat		
EIA	Environmental Impact Analysis		
EIS	Environmental Impact Statement		
EP	Exploration Plan		
ESA	Endangered Species Act		
FAD	fish-aggregating device		
FR	Federal Register		
GMFMC	Gulf of Mexico Fishery Management Council		
ha	hectare		
HAPC	Habitat Area of Particular Concern		
IPF	impact-producing factor		
MARPOL	International Convention for the Prevention of Pollution from Ships		
MMC	Marine Mammal Commission		
MMPA	Marine Mammal Protection Act		
MMS	Minerals Management Service		
MODU	mobile offshore drilling unit		
MWCC	Marine Well Containment Company		
NAAQS	National Ambient Air Quality Standards		
nd	no date		
NEPA	National Environmental Policy Act		
NMFS	National Marine Fisheries Service		
NOAA	National Oceanic and Atmospheric Administration		
NPDES	National Pollutant Discharge Elimination System		
NTL	Notice to Lessees and Operators		
NWR	National Wildlife Refuge		
OCS	Outer Continental Shelf		
OCSLA	Outer Continental Shelf Lands Act		
OSRA	Oil Spill Risk Analysis		
OSRP	Oil Spill Response Plan		

# Introduction

## Project Summary

Shell Offshore Inc. (Shell) is submitting a supplemental Exploration Plan (EP) for Alaminos Canyon (AC) Blocks 728 (AC 728) to drill four wells (AA, BB, CC, DD), 772 (AC 772) to drill 13 wells (EE, FF, GG, HH, II, JJ, KK, LL, MM, NN, OO, PP, and QQ), and 815 (AC 815) to drill four wells (RR, SS, TT, and UU). The bottom hole location of a proposed wellsite will be in AC 771; therefore, this block has been included. The Environmental Impact Analysis (EIA) provides information on potential impacts to environmental resources that could be affected by Shell's proposed activities in the project area under this EP.

The project area is in the Western Planning Area, approximately 148 miles (238 km) from the nearest shoreline (Texas), 344 miles (554 km) from the onshore support base at Port Fourchon, Louisiana, and 215 miles (346 km) from the helicopter base in Galveston, Texas. Estimated water depths at the proposed well sites range from approximately 8,500 to 9,065 ft (2,591 to 2,763 m). All distances are in statute miles.

Mobile offshore drilling units (MODUs), which will be either a dynamically positioned (DP) drillship or a DP semisubmersible rig, will be used for this project. Drilling operations are expected to require up to 210 days per year in 2022 and 2027 then up to 365 days a year from 2023 to 2026 for proposed wellsites AA to DD; 210 days per year in 2022, 2029 (MODU 2) and 2030 (MODU 1) then up to 365 days a year from 2023 to 2028 (MODU2) and 2029 (MODU 1) for proposed wellsites EE to QQ; and 210 days per year in 2022 and 2027 then up to 365 days per year from 2023 to 2026 for proposed wellsites RR to UU. The EIA addresses the environmental impacts from the proposed EP activities.

## Purpose of the Environmental Impact Analysis

The EIA was prepared pursuant to the requirements of the Outer Continental Shelf Lands Act (OCSLA), 43 United States Code §§ 1331-1356 as well as regulations including 30 Code of Federal Regulations (CFR) § 550.212 and § 550.227. The EIA is a project- and site-specific analysis of Shell's planned activities under this EP.

The EIA presents data, analyses, and conclusions to support the Bureau of Ocean Energy Management (BOEM) reviews as required by the National Environmental Policy Act (NEPA) and other relevant federal laws, including the Endangered Species Act (ESA) and Marine Mammal Protection Act (MMPA). The EIA addresses impact-producing factors (IPFs), resources, and impacts associated with the proposed project activities. It identifies mitigation measures to be implemented in connection with the planned activities. Potential environmental impacts of a blowout scenario and worst-case discharge (WCD) are also analyzed.

Potential impacts have been analyzed at a broader level in the 2017 to 2022 Programmatic Environmental Impact Statement (EIS) for the Outer Continental Shelf (OCS) Oil and Gas Leasing Program (BOEM, 2016a) and in multisale EISs for the Western and Central Gulf of Mexico Planning Areas (BOEM, 2012a,b, 2013, 2014, 2015, 2016b, 2017a).

The most recent multisale EISs update environmental baseline information in light of the Macondo (*Deepwater Horizon*) incident and address potential impacts of a catastrophic spill (BOEM, 2012a,b, 2013, 2014, 2015, 2016b, 2017a). Numerous technical studies have also been conducted to address the impacts of the incident. The findings of the post *Deepwater Horizon* incident studies have been incorporated into this report and are supplemented by site-specific analyses, where applicable. The EIA relies on the analyses from these documents, technical studies, and post *Deepwater Horizon* incident studies, where applicable, to provide BOEM and other regulatory agencies with the necessary information to evaluate Shell's EP and ensure that oil and gas exploration activities are performed in an environmentally sound manner, with minimal impacts on the environment.

## Outer Continental Shelf Regulatory Framework

The regulatory framework for OCS activities in the Gulf of Mexico is summarized by BOEM in its Final Programmatic EIS for the OCS Oil and Gas Leasing Program for 2017 to 2022 (BOEM, 2016a). Under the OCSLA, the U.S. Department of the Interior (USDOI) is responsible for the administration of mineral exploration and development of the OCS. Within the USDOI, BOEM and the Bureau of Safety and Environmental Enforcement (BSEE) are responsible for managing and regulating the development of OCS oil and gas resources in accordance with the provisions of the OCSLA. The BSEE offshore regulations are in 30 CFR Chapter II, Subchapter B. BOEM offshore regulations are in 30 CFR Chapter V, Subchapter B.

In implementing its responsibilities under the OCSLA and NEPA, BOEM consults numerous federal departments and agencies that have authority to comment on permitting documents under their jurisdiction and maintain ocean resources pursuant to other federal laws. Among these are the U.S. Coast Guard (USCG), U.S. Environmental Protection Agency (USEPA), U.S. Fish and Wildlife Service (USFWS), and the National Oceanic and Atmospheric Administration (NOAA) through the National Marine Fisheries Service (NMFS). Federal laws (e.g., ESA, MMPA, Coastal Zone Management Act of 1972, Magnuson-Stevens Fishery Conservation and Management Act) establish the consultation and coordination processes with federal, state, and local agencies. The NMFS Biological Opinion on the Federally Regulated Oil and Gas Program Activities in the Gulf of Mexico assess impacts and mitigation measures to listed species (NMFS, 2020).

In addition, Notices to Lessees and Operators (NTLs) are formal documents issued by BOEM and BSEE that provide clarification, description, or interpretation of pertinent regulations or standards. **Table 1** lists and summarizes the NTLs applicable to the EIA.

Table 1. Notices to Lessees and Operators (NTLs) that are applicable to this Environmental Impact Analysis (EIA), ordered from most recent to oldest.

NTL	Title	Summary
BOEM NTL No. 2020-G01	Air Quality Information Requirements for Exploration Plans, Development Operations Coordination Documents, and Development and Production Plans in the Gulf of Mexico Region	Cancels and supersedes the air emission information portion of NTL 2008-G04, Information Requirement for Exploration Plans and Development Operations Coordination Documents, effective date May 5, 2008.
BOEM-2016-G01	Vessel Strike Avoidance and Injured/Dead Protected Species Reporting	Recommends protected species identification training; recommends that vessel operators and crews maintain a vigilant watch for marine mammals and slow down or stop their vessel to avoid striking protected species; and requires operators to report sightings of any injured or dead protected species. Reissued in June 2020 to address instances where guidance in the 2020 National Marine Fisheries Service (NMFS) Biological Opinion Appendix C (NMFS, 2020) replaces compliance with this NTL.

Table 1. (Continued).

NTL	Title	Summary
BSEE-2015-G03	Marine Trash and Debris Awareness and Elimination	Instructs operators to exercise caution in the handling and disposal of small items and packaging materials; requires the posting of placards at prominent locations on offshore vessels and structures; and mandates a yearly marine trash and debris awareness training and certification process. Reissued in June 2020 to address instances where guidance in the 2020 NMFS Biological Opinion Appendix B (NMFS, 2020) replaces compliance with this NTL.
BOEM-2015-N02	Elimination of Expiration Dates on Certain Notice to Lessees and Operators Pending Review and Reissuance	Eliminates the expiration dates on past or upcoming expiration dates from NTLs currently posted on the Bureau of Ocean Energy Management website.
BOEM-2015-N01	Information Requirements for Exploration Plans, Development and Production Plans, and Development Operations Coordination Documents on the Outer Continental Shelf (OCS) for Worst Case Discharge (WCD) Blowout Scenarios	Provides guidance regarding information required in WCD descriptions and blowout scenarios.
BOEM-2014-G04	Military Warning and Water Test Areas	Provides contact links to individual command headquarters for the military warning and water test areas in the Gulf of Mexico.
BSEE-2014-N01	Elimination of Expiration Dates on Certain Notices to Lessees and Operators Pending Review and Reissuance	Eliminates expiration dates (past or upcoming) of all NTLs currently posted on the Bureau of Safety and Environmental Enforcement website.
BSEE-2012-N06	Guidance to Owners and Operators of Offshore Facilities Seaward of the Coast Line Concerning Regional Oil Spill Response Plans	Provides clarification, guidance, and information for preparation of regional Oil Spill Response Plans. Recommends description of response strategy for WCD scenarios to ensure capability to respond to oil discharges is both efficient and effective.
2011-JOINT-G01	Revisions to the List of OCS Blocks Requiring Archaeological Resource Surveys and Reports	Provides new information on which OCS blocks require archaeological surveys and reports and line spacing required in each block. This NTL augments NTL 2005-G07.

Table 1. (Continued).

NTL	Title	Summary
2010-N10	Statement of Compliance with Applicable Regulations and Evaluation of Information Demonstrating Adequate Spill Response and Well Containment Resources	Informs operators using subsea or surface blowout preventers on floating facilities that applications for well permits must include a statement signed by an authorized company official stating that the operator will conduct all activities in compliance with all applicable regulations, including the increased safety measures regulations ( <i>75 Federal Register</i> 63346). Informs operators that the Bureau of Ocean Energy Management will be evaluating whether each operator has submitted adequate information demonstrating that it has access to and can deploy containment resources to promptly respond to a blowout or other loss of well control.
2009-G40	Deepwater Benthic Communities	Provides guidance for avoiding and protecting high-density deepwater benthic communities (including chemosynthetic and deepwater coral communities) from damage caused by OCS oil and gas activities in water depths greater than 984 ft (300 m). Prescribes separation distances of 2,000 ft (610 m) from each mud and cuttings discharge location and 250 ft (76 m) from all other seafloor disturbances.
2009-G39	Biologically Sensitive Underwater Features and Areas	Provides guidance for avoiding and protecting biologically sensitive features and areas (i.e., topographic features, pinnacles, low-relief live bottom areas, and other potentially sensitive biological features) when conducting OCS operations in water depths less than 984 ft (300 m) in the Gulf of Mexico.
2009-N11	Air Quality Jurisdiction on the OCS	Clarifies jurisdiction for regulation of air quality in the Gulf of Mexico OCS.
2008-G04	Information Requirements for Exploration Plans and Development Operations Coordination Documents	Provides guidance on the information requirements for OCS plans, including EIA requirements and information regarding compliance with the provisions of the Endangered Species Act and the Marine Mammal Protection Act.
2005-G07	Archaeological Resource Surveys and Reports	Provides guidance on regulations regarding archaeological discoveries, specifies requirements for archaeological resource surveys and reports, and outlines options for protecting archaeological resources.



## Oil Spill Prevention and Contingency Planning

Shell has an approved Gulf of Mexico Regional Oil Spill Response Plan (OSRP) as a fundamental component of the planned drilling program that certifies Shell's capability to respond to the maximum extent practicable to a WCD (30 CFR § 254.2) (see EP Section 9). The OSRP demonstrates Shell's capability to rapidly and effectively manage oil spills that may result from drilling operations. Despite the extremely low likelihood of a large oil spill occurring during the project, Shell has designed its response program based on a regional capability of responding to a range of spill volumes that increase from small operational spills to a WCD from a well blowout. Shell's program is intended to meet the response planning requirements of the relevant coastal states and federal oil spill planning regulations. The OSRP includes information regarding Shell's regional oil spill organization, dedicated response assets, potential spill risks, and local environmental sensitivities. The OSRP presents specific information on the response program that includes a description of personnel and equipment mobilization, the incident management team organization, and the strategies and tactics used to implement effective and sustained spill containment and recovery operations.

## Environmental Impact Analysis Organization

The EIA is organized into **Sections A** through **I** corresponding to the requirements of NTL 2008-G04 (as extended by NTL 2015-N02), which provides guidance regarding information required by 30 CFR Part 550 for EIAs. The main impact-related discussions are in **Section A** (Impact-Producing Factors) and **Section C** (Impact Analysis).

### A. Impact-Producing Factors

Based on the description of Shell's proposed activities, a series of IPFs have been identified. **Table 2** identifies the environmental resources that may be affected in the left column and identifies sources of impacts associated with the proposed project across the top. **Table 2** was adapted from Form BOEM-0142 and developed *a priori* to focus the impact analysis on those environmental resources that may be impacted as a result of one or more IPFs. The tabular matrix indicates which routine activities and accidental events could affect specific resources. An "X" indicates that an IPF could reasonably be expected to affect a certain resource, and a dash (--) indicates no impact or negligible impact. Where there may be an effect, an analysis is provided in **Section C**. Potential IPFs for the proposed activities are listed below and briefly discussed in the following sections.

- MODU presence (including noise and lights);
- Physical disturbance to the seafloor;
- Air pollutant emissions;
- Effluent discharges;
- Water intake;
- Onshore waste disposal;
- Marine debris;
- Support vessel and helicopter traffic; and
- Accidents.

Table 2. Matrix of impact producing- factors and affected environmental resources. X = potential impact on the resource; dash (-) = no impact or negligible impact on the resource.

Environmental Resources	Impact-producing Factors								Accidents	
	MODU Presence (incl. noise & lights)	Physical Disturbance to Seafloor	Air Pollutant Emissions	Effluent Discharges	Water Intake	Onshore Waste Disposal	Marine Debris	Support Vessel/Helicopter Traffic	Small Fuel Spill	Large Oil Spill
<b>Physical/Chemical Environment</b>										
Air quality	--	--	X(5)	--	--	--	--	--	X(6)	X(6)
Water quality	--	--	--	X	--	--	--	--	X(6)	X(6)
<b>Seafloor Habitats and Biota</b>										
Soft bottom benthic communities	--	X	--	X	--	--	--	--	--	X(6)
High-density deepwater benthic communities	--	--(4)	--	--(4)	--	--	--	--	--	X(6)
Designated topographic features	--	--(1)	--	--(1)	--	--	--	--	--	--
Pinnacle trend area live bottoms	--	--(2)	--	--(2)	--	--	--	--	--	--
Eastern Gulf live bottoms	--	--(3)	--	--(3)	--	--	--	--	--	--
<b>Threatened, Endangered, and Protected Species and Critical Habitat</b>										
Sperm whale (Endangered)	X(8)	--	--	--	--	--	--	X(8)	X(6,8)	X(6,8)
Bryde's whale (Endangered)	X(8)	--	--	--	--	--	--	X(8)	X(6,8)	X(6,8)
West Indian manatee (Endangered)	--	--	--	--	--	--	--	X(8)	--	X(6,8)
Non-endangered marine mammals (protected)	X	--	--	--	--	--	--	X	X(6)	X(6)
Sea turtles (Endangered/Threatened)	X(8)	--	--	--	--	--	--	X(8)	X(6,8)	X(6,8)
Piping Plover (Threatened)	--	--	--	--	--	--	--	--	--	X(6)
Whooping Crane (Endangered)	--	--	--	--	--	--	--	--	--	X(6)
Oceanic whitetip shark (Threatened)	X	--	--	--	--	--	--	--	--	X(6)
Giant manta ray (Threatened)	X	--	--	--	--	--	--	--	--	X(6)
Gulf sturgeon (Threatened)	--	--	--	--	--	--	--	--	--	X(6)
Nassau grouper (Threatened)	--	--	--	--	--	--	--	--	--	X(6)
Smalltooth sawfish (Endangered)	--	--	--	--	--	--	--	--	--	X(6)
Beach mice (Endangered)	--	--	--	--	--	--	--	--	--	X(6)
Florida salt marsh vole (Endangered)	--	--	--	--	--	--	--	--	--	X(6)
Threatened coral species	--	--	--	--	--	--	--	--	--	X(6)
<b>Coastal and Marine Birds</b>										
Marine birds	X	--	--	--	--	--	--	X	X(6)	X(6)
Coastal birds	--	--	--	--	--	--	--	X	--	X(6)
<b>Fisheries Resources</b>										
Pelagic communities and ichthyoplankton	X	--	--	X	X	--	--	--	X(6)	X(6)
Essential Fish Habitat	X	--	--	X	X	--	--	--	X(6)	X(6)
<b>Archaeological Resources</b>										
Shipwreck sites	--	--(7)	--	--	--	--	--	--	--	X(6)
Prehistoric archaeological sites	--	--(7)	--	--	--	--	--	--	--	X(6)
<b>Coastal Habitats and Protected Areas</b>										
Coastal Habitats and Protected Areas	--	--	--	--	--	--	--	X	--	X(6)
<b>Socioeconomic and Other Resources</b>										
Recreational and commercial fishing	X	--	--	--	--	--	--	--	X(6)	X(6)
Public health and safety	--	--	--	--	--	--	--	--	--	X(6)
Employment and infrastructure	--	--	--	--	--	--	--	--	--	X(6)
Recreation and tourism	--	--	--	--	--	--	--	--	--	X(6)
Land use	--	--	--	--	--	--	--	--	--	X(6)
Other marine uses	--	--	--	--	--	--	--	--	--	X(6)

Numbers in parentheses refer to table footnotes on the following page. MODU = mobile offshore drilling unit.

## **Table 2 Footnotes and Applicability:**

- (1) *Activities that may affect a marine sanctuary or topographic feature. Specifically, if the well, platform site, or any anchors will be on the seafloor within the following:*
  - (a) *4-mile zone surrounding the Flower Garden Banks, or the 3-mile zone of Stetson Bank;*
  - (b) *1,000-m, 1-mile, or 3-mile zone of any topographic feature (submarine bank) protected by the Topographic Features Stipulation attached to an Outer Continental Shelf (OCS) lease;*
  - (c) *Essential Fish Habitat (EFH) criteria of 500 ft from any no-activity zone; or*
  - (d) *Proximity of any submarine bank (500-ft buffer zone) with relief greater than 2 m that is not protected by the Topographic Features Stipulation attached to an OCS lease.*
  - None of these conditions (a through d) are applicable. The project area is not within the given range (buffer zone) of any marine sanctuary, topographic feature, or no-activity zone. There are no submarine banks in the project area.
- (2) *Activities with any bottom disturbance within an OCS lease block protected through the Live Bottom (Pinnacle Trend) Stipulation attached to an OCS lease.*
  - The Live Bottom (Pinnacle Trend) Stipulation is not applicable to the project area.
- (3) *Activities within any Eastern Gulf OCS block and portions of Pensacola and Destin Dome area blocks in the Central Planning Area where seafloor habitats are protected by the Live Bottom (Low-Relief) Stipulation attached to an OCS lease.*
  - The Live Bottom (Low-Relief) Stipulation is not applicable to the project area.
- (4) *Activities on blocks designated by the Bureau of Ocean Energy Management (BOEM) as being in water depths 300 m or greater.*
  - No impacts on high-density deepwater benthic communities are anticipated. Shallow geohazards and archaeological assessments found that no features indicative of high-density chemosynthetic communities or coral communities were identified within 2,000 ft (610 m) of the proposed well locations (Berger Geosciences, LLC, 2015, 2017; Geoscience Earth & Marine Services, Inc., 2019).
- (5) *Exploration or production activities where hydrogen sulfide (H<sub>2</sub>S) concentrations greater than 500 parts per million might be encountered.*
  - Alaminos Canyon Blocks 728, 771, 772, and 815 are classified as H<sub>2</sub>S “absent”. Based on the H<sub>2</sub>S absent classification, no further discussion on H<sub>2</sub>S impacts is warranted.
- (6) *All activities that could result in an accidental spill of produced liquid hydrocarbons or diesel fuel that you determine would impact these environmental resources. If the proposed action is located a sufficient distance from a resource that no impact would occur, the Environmental Impact Analysis (EIA) can note that in a sentence or two.*
  - Accidental hydrocarbon spills could affect the resources marked (X) in the matrix, and impacts are analyzed in **Section C**.
- (7) *All activities that involve seafloor disturbances, including anchor emplacements, in any OCS block designated by the BOEM as having high-probability for the occurrence of shipwrecks or prehistoric sites, including such blocks that will be affected that are adjacent to the lease block in which the planned activity will occur. If the proposed activities are located a sufficient distance from a shipwreck or prehistoric site that no impact would occur, the EIA can note that in a sentence or two.*
  - No impacts on archaeological resources are expected from routine activities. Alaminos Canyon Blocks 728, 771, 772, and 815 are not on BOEM’s list of archaeology survey blocks (BOEM, 2011) and the locations of the proposed activities are well beyond the 197 ft (60 m) depth contour used by BOEM as the seaward extent for prehistoric archaeological site potential in the Gulf of Mexico. A dynamically positioned mobile offshore drilling unit will be used; therefore, seafloor disturbances due to anchoring will not occur.
- (8) *All activities that might have an adverse effect on Endangered or Threatened marine mammals or sea turtles or their critical habitats.*
  - IPFs that may affect marine mammals or sea turtles include mobile offshore drilling unit presence and emissions, support vessel and helicopter traffic, and accidents. See **Section C**.
- (9) *Production activities that involve transportation of produced fluids to shore using shuttle tankers or barges.*
  - Not applicable.

## A.1 Mobile Offshore Drilling Unit Presence (including noise and lights)

The MODUs to be used for the wells will be either a DP drillship or a DP semisubmersible drilling rig that will be on site for an estimated up to 210 days per year in 2022 and 2027 then up to 365 days a year from 2023 to 2026 for proposed wellsites AA to DD; 210 days per year in 2022, 2029 (MODU 2) and 2030 (MODU 1) then up to 365 days a year from 2023 to 2028 (MODU2) and 2029 (MODU 1) for proposed wellsites EE to QQ; and 210 days per year in 2022 and 2027 then up to 365 days per year from 2023 to 2026 for proposed wellsites RR to UU. A DP MODU is self-propelled and maintains position using a global positioning system, specific computer software, and sensors in conjunction with a series of thrusters or azimuth propellers. Potential impacts to marine resources from the MODU include the physical presence of the MODU in the ocean, increased light from working and safety lighting on the vessel, and audible noise above and below the water's surface.

The physical presence of a MODU in the ocean can attract pelagic fishes and other marine life. The MODU would be a single structure that may concentrate small epipelagic fish species, resulting in the attraction of epipelagic predators. See **Section C.5.1** for further discussion.

The MODU will maintain exterior lighting for working at night and navigational and aviation safety in accordance with federal navigation and aviation safety regulations (International Regulations for Preventing Collisions at Sea, 1972 [72 COLREGS], Part C). Artificial lighting may attract and directly or indirectly impact natural resources, particularly birds, as discussed in **Section C.4**.

MODU can be expected to produce noise from station keeping, drilling, and maintenance operations. The noise levels produced by DP vessels largely depend on the level of thruster activity required to keep position and, therefore, vary based on environmental site conditions, vessel thruster specifications, and operational requirements. Representative source levels for vessels in DP mode range from 184 to 190 decibels referenced to one micropascal meter (dB re 1  $\mu$ Pa m) with a primary frequency below 600 hertz (Hz) (Blackwell and Greene Jr., 2003, McKenna et al., 2012b, Kyhn et al., 2014). Zykov (2016) characterized a noisier MODU thruster at 190 to 195 dB re 1  $\mu$ Pa at 1m SPL<sub>rms</sub>. The source level for the thrusters used by Zykov (2016) were estimated for power output close to the nominal value (the maximum sustainable) for all thrusters; it is highly unlikely that all the thrusters of all vessels will be operated at such conditions for a prolonged period of time.

Drilling operations produce noise that includes strong tonal components at low frequencies (Minerals Management Service [MMS], 2000). When drilling, the drill string represents a long vertical sound source (McCauley, 1998). Source levels associated with drilling activities have a maximum broadband (10 Hz to 10 kilohertz [kHz]) energy of approximately 190 dB re 1  $\mu$ Pa m (Hildebrand, 2005). Based on available data, marine sound generated from MODUs during drilling and in the absence of thrusters can be expected to range between 154 and 176 dB re 1  $\mu$ Pa m (Nedwell et al., 2001). The use of thrusters, whether drilling or not, can elevate sound source levels from a drillship or semisubmersible to approximately 188 dB re 1  $\mu$ Pa m (Nedwell and Howell, 2004).

Positioning of the MODU requires the use of a vessel-mounted transducer and a series of transceivers placed on the seafloor. The transducer employs a high frequency acoustic signal (i.e., main energy between 21 and 31 kHz) throughout the operation. While the acoustic signal emitted by the transducer is similar to that emitted by a commercial echosounder, its source level will vary depending upon water depth (i.e., higher source levels required in deeper water). Sound source

levels for the vessel-mounted transceiver are estimated at >200 dB re 1  $\mu$ Pa at 1m SPL<sub>rms</sub>, focused toward the seafloor (Equinor, 2019). The directionality and frequency of the source results in minimal propagation outside the main beam of the pulse.

The response of marine mammals, sea turtles, and fishes to a perceived marine sound depends on a range of factors, including 1) the sound pressure level (SPL), frequency, duration, and novelty of the sound; 2) the physical and behavioral state of the animal at the time of perception; and 3) the ambient acoustic features of the environment (Hildebrand, 2004).

## **A.2 Physical Disturbance to the Seafloor**

The 21 proposed wells will be drilled using a DP MODU. Therefore, there will be minimal disturbance to the seafloor and soft bottom communities during positioning of the wellbore and blowout preventers (BOPs). Physical disturbance of the seafloor will be limited to the immediate vicinity near where the wellbore penetrates the substrate and where mud and drill cuttings will be deposited.

## **A.3 Air Pollutant Emissions**

Estimates of air pollutant emissions are provided in EP Section 8. Offshore air pollutant emissions will result from operations of the MODU as well as service vessels and helicopters. These emissions occur mainly from combustion of diesel. Primary air pollutants typically associated with OCS activities are suspended particulate matter (PM<sub>2.5</sub> and PM<sub>10</sub>), sulfur oxides (SO<sub>x</sub>), nitrogen oxides (NO<sub>x</sub>), volatile organic compounds (VOCs), carbon monoxide (CO), ammonia (NH<sub>3</sub>), and lead (Pb) (Reşitoğlu et al., 2015).

The project area is located westward of 87.5° W longitude; thus, air quality is under BOEM jurisdiction, as explained in NTL 2009-N11. Anticipated emissions from the proposed project activities are calculated in the Air Quality Emissions Report (AQR) (see EP Section 8) prepared in accordance with BOEM requirements provided in 30 CFR Part 550 Subpart C. The AQR shows that the projected emissions associated with the proposed activities meet BOEM's exemption criteria.

## **A.4 Effluent Discharges**

Effluent discharges from drilling operations are summarized in EP Section 7. Discharges from the MODU is required to comply with the National Pollutant Discharge Elimination System (NPDES) General Permit for Oil and Gas Activities (Permit No. GMG290103). Support vessel discharges are expected to be in accordance with USCG regulations.

Water-based drilling muds (WBM) and cuttings will be released at the seafloor during the initial well intervals before the marine riser is set. Excess cement slurry and BOP fluid will also be released at the seafloor.

A synthetic-based mud (SBM) system will be used for drilling activities after the marine riser is installed, which allows recirculation of the SBM fluids and cuttings and their subsequent processing aboard the surface vessel. Unused or residual SBM will be collected and transported to Port Fourchon, Louisiana, for recycling. Drill cuttings wetted with SBM will be discharged overboard via a downpipe below the water surface after treatment that complies with the NPDES permit limits for synthetic fluid retained on cuttings. The estimated volume of drill cuttings to be discharged is provided in EP Section 7.

Other effluent discharges from the MODU and support vessels are expected to include treated sanitary and domestic wastes, deck drainage, non-contaminated well treatment and completion fluids, desalination unit discharge, ballast water, bilge water, cement slurry, fire water, hydrate inhibitor, and non-contact cooling water. All discharges shall comply with the NPDES General Permit and/or USCG regulations, as applicable.

## **A.5 Water Intake**

Seawater will be drawn from several meters below the ocean surface for various services, including firewater and once-through, non-contact cooling of machinery on the MODU (EP Table 7a).

Section 316(b) of the Clean Water Act requires NPDES permits to ensure that the location, design, construction, and capacity of cooling water intake structures reflect the best technology available to minimize adverse environmental impacts from impingement and entrainment of aquatic organisms. The NPDES General Permit No. GMG290103 specifies requirements for new facilities for which construction commenced after July 17, 2006, with cooling water intake structures having a design intake capacity of greater than 2 million gallons of water per day, of which at least 25% is used for cooling purposes.

The MODU selected for this project meets the described applicability for new facilities, and the vessel's water intakes are expected to be in compliance with the design, monitoring, and recordkeeping requirements of the NPDES permit.

## **A.6 Onshore Waste Disposal**

Wastes generated during exploration activities are tabulated in EP Section 7. Used SBMs and additives will be transported to shore for recycling, reconditioning, or deep well injection at Halliburton Drilling Fluids, M-I SWACO, Newpark Drilling Fluids, Ecoserv, or R360 Environmental Solutions, in Port Fourchon, Louisiana. Exploration and production wastes and cuttings wetted with SBMs will be transported to shore for deep well injection or landfarm at Ecoserv or R360 Environmental Solutions, in Port Fourchon, Louisiana or Ecoserv in Winnie, Texas. Completion fluids will be transported to shore for recycling or deep well injection at Halliburton, Baker Hughes, Superior, Tetra, Ecoserv, or R360 Environmental Solutions in Port Fourchon, Louisiana. Salvage hydrocarbons will be transported to shore for recycling or deep well injection at PSC Industrial Outsourcing, Inc. in Jeanerette, Louisiana.

Recyclable trash and debris generated during the proposed project will be recycled at Omega Waste Management in West Patterson, Louisiana, or at a similarly permitted facility. Non-recyclable trash and debris will be transported to the Riverbirch Landfill in Avondale, Louisiana; or to a similarly permitted facility. Used oil and glycol will be transported to Omega Waste Management in West Patterson, Louisiana; Chemical Waste Management, Lake Charles, Louisiana; or at a similarly permitted facility. Non-hazardous waste will be transported to the Waste Management Woodside Landfill in Walker, Louisiana or to a similarly permitted facility. Non-hazardous oilfield waste will be transported to Ecoserv in Port Arthur, Texas. Universal waste items such as batteries, lamps, glass, and mercury contaminated waste will be sent to Chemical Waste Management in Sulphur, Louisiana; or to a similarly permitted facility, for processing. Hazardous waste will be sent to Chemical Waste Management in Lake Charles, Louisiana; Clean

Harbors in Colfax, Louisiana; or to a similarly permitted facility. Wastes will be recycled or disposed according to applicable regulations at the respective onshore facilities.

## **A.7 Marine Debris**

Trash and debris released into the marine environment can harm marine animals through entanglement and ingestion. Shell will adhere to the International Convention for the Prevention of Pollution from Ships (MARPOL 73/78) Annex V requirements, USEPA and USCG regulations, and BSEE regulations and NTLs regarding solid wastes. BSEE regulations at 30 CFR § 250.300(a) and (b)(6) prohibit operators from deliberately discharging containers and other materials (e.g., trash, debris) into the marine environment, and BSEE regulation 30 CFR § 250.300(c) requires durable identification markings on equipment, tools and containers (especially drums), and other material. USCG and USEPA regulations require operators to become proactive in avoiding accidental loss of solid waste items by developing waste management plans, manifesting trash sent to shore, and using special precautions such as covering outside trash bins to prevent accidental loss of solid waste. Additionally, the debris awareness training, instruction, and placards required by the Protected Species Lease Stipulation should minimize the amount of debris that is accidentally lost overboard by offshore personnel (NMFS [2020] Appendix B). Shell will comply with NTL BSEE-2015-G03, which instructs operators to exercise caution in the handling and disposal of small items and packaging materials, requires the posting of informational placards at prominent locations on offshore vessels and structures, and mandates a yearly marine trash and debris awareness training and certification process. Compliance with these requirements is expected to result in either no or negligible impacts from this factor.

## **A.8 Support Vessel and Helicopter Traffic**

Shell will use existing shore-based facilities in Port Fourchon, Louisiana, for onshore support of vessels, and in Galveston, Texas, for air transportation support. No terminal expansion or construction is planned at either location.

IPFs associated with support vessel and helicopter traffic include their physical presence and operational noise. Each factor is discussed in the following subsections.

### **A.8.1 Physical Presence**

The supply base in Port Fourchon, Louisiana, is operated by Shell and located on Bayou Lafourche, approximately 3 miles (5 km) from the Gulf of Mexico. There will likely be at least one support vessel in the field at all times during drilling activities. NMFS (2020) has found that support vessel traffic has the potential to disturb protected species (e.g., marine mammals, sea turtles, fishes) and creates a risk of vessel strikes. The probability of a vessel strike depends on the number, size, and speed of vessels as well as the distribution, abundance, and behavior of the species (Conn and Silber, 2013, Hazel et al., 2007, Jensen and Silber, 2004, Laist et al., 2001, Vanderlaan and Taggart, 2007, NMFS, 2020). To reduce the potential for vessel strikes, BOEM issued NTL BOEM-2016-G01, which recommends protected species identification training and that vessel operators and crews maintain a vigilant watch for marine mammals and slow down or stop their vessel to avoid striking protected species and requires operators to report sightings of any injured or dead protected species. Supply vessels will normally move to the project area via the most direct route from the shorebase.

Helicopters transporting personnel and small supplies will normally take the most direct route of travel between the helicopter base in Galveston, Texas, and the project area when air traffic and weather conditions permit. Helicopters typically maintain a minimum altitude of 700 ft (213 m) while in transit offshore; 1,000 ft (305 m) over unpopulated areas or across coastlines; and 2,000 ft (610 m) over-populated areas and sensitive habitats such as wildlife refuges and park properties. Additional guidelines and regulations specify that helicopters maintain an altitude of 1,000 ft (305 m) within 328 ft (100 m) of marine mammals (NMFS, 2020).

### **A.8.2 Noise**

Vessel noise is one of the main contributors to overall noise in the sea (National Research Council, 2003b, Jasny et al., 2005). Offshore supply and service vessels associated with the proposed project will contribute to the overall acoustic environment by transmitting noise through both air and water. The support vessels will use conventional diesel-powered screw propulsion. Vessel noise is a combination of narrow-band (tonal) and broadband sound (Richardson et al., 1995, Hildebrand, 2009, McKenna et al., 2012). The vessel tonal noise typically dominates frequencies up to approximately 50 Hz, whereas broadband sounds may extend to 100 kHz. The primary sources of vessel noise are propeller cavitation, propeller singing (high-pitched, clear harmonic tone), and propulsion; other sources include auxiliary engine noise, flow noise from water dragging along the hull, and bubbles breaking in the vessel's wake while moving through the water (Richardson et al., 1995). The intensity of noise from service vessels is approximately related to ship size, weight, and speed. Large ships tend to be noisier than small ones, and ships underway with a full load (or towing or pushing a load) produce more noise than unladen vessels. For any given vessel, relative noise tends to increase with increased speed, and propeller cavitation is usually the dominant underwater noise source. Broadband source levels for most small ships (a category that includes support vessels) are anticipated to be in the range of 150 to 180 dB re 1  $\mu$ Pa m (Richardson et al., 1995, Hildebrand, 2009, McKenna et al., 2012).

Helicopters used for offshore oil and gas operational support are potential sources of noise to the marine environment. Helicopter noise is generated from their jet turbine engines, airframe, and rotors. The dominant tones for helicopters are generally below 500 Hz (Richardson et al., 1995). Richardson et al. (1995) reported received SPLs in water of 109 dB re 1  $\mu$ Pa from a Bell 212 helicopter flying at an altitude of 500 ft (152 m). Penetration of helicopter noise below the sea surface is greatest directly below the aircraft; at angles greater than 13 degrees from vertical, much of the sound is reflected from the sea surface and so does not penetrate into the water (Richardson et al., 1995). The duration of underwater sound from passing aircraft is much shorter in water than air. For example, a helicopter passing at an altitude of 500 ft (152 m) that is audible in air for 4 minutes may be detectable under water for only 38 seconds at 10 ft (3 m) depth and for 11 seconds at 59 ft (18 m) depth (Richardson et al., 1995). Additionally, the sound amplitude is greatest as the aircraft approaches or leaves a location.



## A.9 Accidents

The analysis in the EIA focuses on two types of potential accidents:

- a small fuel spill (<1,000 barrels [bbl]), which is the most likely type of spill during OCS exploration and development activities; and
- an oil spill resulting from an uncontrolled blowout. A blowout resulting in a large oil spill (>1,000 bbl) is a rare event, and the probability of such an event will be minimized by Shell's well control and blowout prevention measures detailed in EP Section 2j.

The following subsections summarize assumptions about the sizes and fates of these spills as well as Shell's spill response plans. Impacts are analyzed in **Section C**.

The lease sale EISs (BOEM, 2012a, 2015, 2016b, 2017a) discuss other types of accidents: loss of well control, pipeline failures, vessel collisions, chemical and drilling fluid spills, and H<sub>2</sub>S release. These are briefly discussed in this section. No other site-specific issues have been identified for the EIA. The analysis in the lease sale EISs for these topics is incorporated by reference.

Loss of Well Control. A loss of well control is the uncontrolled flow of a reservoir fluid that may result in the release of gas, condensate, oil, drilling fluids, sand, or water. Loss of well control is a broad term that includes very minor up to the most serious well control incidents, while blowouts are considered to be a subset of more serious incidents with greater risk of oil spill or human injury (BOEM, 2016a, 2017a). Loss of well control may result in the release of drilling fluid or loss of oil. Not all loss of well control events result in blowouts (BOEM, 2012a). In addition to the potential release of gas, condensate, oil, sand, or water, the loss of well control can also suspend and disperse bottom sediments (BOEM, 2012a, 2017a). BOEM (2016a) noted that most OCS blowouts have resulted in the release of gas; ABSG Consulting Inc. (2018) reported that most loss of well control event spills were <1,000 bbl.

Shell has a robust system in place to prevent loss of well control. Included in this EP is Shell's response to NTL 2015-N01, which includes descriptions of measures to prevent a blowout, reduce the likelihood of a blowout, and conduct effective and early intervention in the event of a blowout. Shell will comply with NTL 2010-N10, as extended under NTL 2015-N02, which specify additional safety measures for OCS activities. See EP Sections 2j and 9b for further information.

Pipeline Failures. Pipeline failures can result from mass sediment movements and mudslides, impacts from anchor drops, and accidental excavation in the case that the exact location of a pipeline is uncertain (BOEM, 2012a, 2013, 2015). The project area has been evaluated through geologic and geohazard surveys and found to be geologically suitable for the proposed exploration drilling (Berger Geosciences, LLC, 2015, 2017, Geoscience Earth & Marine Services, Inc., 2019).

Vessel Collisions. BSEE data show that there were 171 OCS-related collisions between 2007 and 2018 (BSEE, 2018). Most collision mishaps are the result of service vessels colliding with platforms or vessel collisions with pipeline risers. Approximately 10% of vessel collisions with platforms in the OCS resulted in diesel spills, and in several collision incidents, fires resulted from hydrocarbon releases. To date, the largest diesel spill associated with a collision occurred in 1979 when an anchor-handling boat collided with a drilling platform in the Main Pass project area, spilling 1,500 bbl. Diesel fuel is the product most frequently spilled, but oil, natural gas, corrosion inhibitor, hydraulic fluid, and lube oil have also been released as the result of vessel collisions.

Human error accounted for approximately half of all reported vessel collisions from 2006 to 2009. As summarized by BOEM (2017c), vessel collisions occasionally occur during routine operations. Some of these collisions have caused spills of diesel fuel or chemicals. Shell intends to comply with all USCG- and BOEM-mandated safety requirements to minimize the potential for vessel collisions.

Chemical Spills. Chemicals are stored and used for pipeline hydrostatic testing, and during drilling and in well completion operations. The relative quantities of their use is reflected in the largest volumes spilled (BOEM, 2017c). Completion, workover, and treatment fluids are the largest quantity used and comprise the largest releases. Between 2007 and 2014, an average of two chemical spills <50 bbl in volume and three chemical spills >50 bbl in volume occurred each year (BOEM, 2017a).

Drilling Fluid Spills. There is the potential for drilling fluids, specifically SBMs, to be spilled due to an accidental riser disconnect (BOEM, 2017a). SBMs are relatively nontoxic to the marine environment and have the potential to biodegrade (BOEM, 2014). The majority of SBM releases are <50 bbl in size, but accidental riser disconnects may result in the release of medium (238 to 2,380 bbl) to large (>2,381 bbl) quantities of drilling fluids. In the event of an SBM spill, there could be short-term localized impacts on water quality and the potential for localized benthic impacts due to SBM deposition on the seafloor (Stout and Payne, 2018). Benthic impacts would be similar to those described in **Section C.2.1**. The potential for riser disconnect SBM spills will be minimized by adhering to the requirements of applicable regulations.

H<sub>2</sub>S Release. AC 728, AC 771, AC 772, and AC 815 are classified as H<sub>2</sub>S “absent”. Based on the H<sub>2</sub>S absent classification, no further discussion on H<sub>2</sub>S impacts is warranted.

### **A.9.1 Small Fuel Spill**

Spill Size. According to the analysis by BOEM (2017a), the most likely type of small spill (<1,000 bbl) resulting from OCS activities is a failure related to the storage of oil or diesel fuel. Historically, most diesel spills have been ≤1 bbl, and this is predicted to be the most common spill volume in ongoing and future OCS activities in the Western and Central Gulf of Mexico Planning Areas (Anderson et al., 2012). As the spill volume increases, the incident rate declines dramatically (BOEM, 2017a). The median size for spills ≤1 bbl is 0.024 bbl, and the median volume for spills of 1 to 10 bbl is 3 bbl (Anderson et al., 2012). For the EIA, a small diesel fuel spill of 3 bbl is used. Operational experience suggests that the most likely cause of such a spill would be a rupture of the fuel transfer hose resulting in a loss of contents (<3 bbl of fuel) (BOEM, 2012a).

Spill Fate. The fate of a small fuel spill in the project area would depend on meteorological and oceanographic conditions at the time of the spill as well as the effectiveness of spill response activities. However, given the open ocean location of the project area and the short duration of a small spill, it is expected that the opportunity for impacts to occur would be very brief.

The water-soluble fractions of diesel are dominated by two- and three-ringed polycyclic aromatic hydrocarbons (PAHs), which are moderately volatile (National Research Council, 2003a). The constituents of these oils are light to intermediate in molecular weight and can be readily degraded by aerobic microbial oxidation. Diesel density is such that it will not sink to the seafloor unless it is dispersed in the water column and adheres to suspended sediments, but this generally occurs only in coastal areas with high-suspended solids loads (National Research Council, 2003a). Adherence to suspended sediments is not expected to occur to any appreciable degree in offshore

waters of the Gulf of Mexico. Diesel oil is readily and completely degraded by naturally occurring microbes (NOAA, 2019).

The fate of a small diesel fuel spill was estimated using NOAA's Automated Data Inquiry for Oil Spills (ADIOS) 2 model (NOAA, 2016a). This model uses the physical properties of oils in its database to predict the rate of evaporation and dispersion over time as well as changes in the density, viscosity, and water content of the product spilled. It is estimated that more than 90% of a small diesel spill would evaporate or naturally disperse within 24 hours. Based on the results of the ADIOS 2 model, the area of diesel fuel on the sea surface would range from 1.2 to 12 acres (ac) (0.5 to 5 hectares [ha]), depending on sea state and weather conditions.

The project area is 148 miles (238 km) from the nearest shoreline (Texas). Slicks from fuel spills are expected to persist for relatively short periods of time ranging from minutes (<1 bbl) to hours (<10 bbl) to a few days (10 to 1,000 bbl) and rapidly spread out, evaporate, and disperse into the water column (BOEM, 2012a). Because of the distance from shore of these potential spills and their lack of persistence, it is unlikely that a small diesel spill would make landfall prior to dissipation (BOEM, 2012a).

Spill Response. In the unlikely event of a fuel spill, response equipment and trained personnel would be available to ensure that spill effects are localized and would result only in short-term, localized environmental consequences. EP Section 9b provides a detailed discussion of Shell's oil spill response plans.

#### **A.9.2 Large Oil Spill**

A blowout resulting in a large oil spill is a rare event, and the probability of such an event will be minimized by Shell's well control and blowout prevention measures detailed in EP Section 2j. Blowouts are rare events, and most well control incidents do not result in oil spills (BOEM, 2016a). According to ABS Consulting Inc. (2016), the spill rate for spills >1,000 bbl is 0.22 spills per billion bbl. The baseline risk of loss of well control spill >10,000 bbl on the OCS is estimated to be once every 27.5 years (ABSG Consulting, 2018).

Spill Size. Shell has calculated the WCD for this EP using the requirements prescribed by NTL 2015-N01. The calculated initial release volume is 105,000 bbl of oil during the first day, and the calculated 30-day average WCD rate is 83,000 bbl of oil per day. The total potential spill volume along with a detailed analysis of this calculation can be found in EP Section 2j. The WCD scenario for this EP has a low probability of being realized. Some of the factors that are likely to reduce rates and volumes, which are not incorporated in the WCD calculation, include, but are not limited to, obstructions or equipment in the wellbore, well bridging, and early intervention such as containment.

Shell has a robust system in place to prevent blowouts. Shell's response to NTL 2015-N01, which includes descriptions of measures to prevent a blowout, reduce the likelihood of a blowout, and conduct effective and early intervention in the event of a blowout, can be found in EP Sections 2j and 9b. Shell will also comply with NTL 2010-N10 and applicable drilling regulations in 30 CFR Part 250, Subpart D, which specify additional safety measures for OCS activities.

Spill Trajectory. The fate of a large oil spill in the project area would depend on meteorological and oceanographic conditions at the time. The Oil Spill Risk Analysis (OSRA) model is a computer simulation of oil spill transport that uses realistic data for winds and currents to predict spill fate.

The OSRA report by Ji et al. (2004) provides conditional contact probabilities for shoreline segments in the Gulf of Mexico.

The results for Launch Area 27 (the launch area where AC 728, AC 771, AC 772, and AC 815 are located) are presented in **Table 3**. The 30-day OSRA model predicts a <0.5% chance of shoreline contact within 3 days and 10 days of a spill. Within 30 days of a spill, a 1% to 7% chance of shoreline contact is predicted from Cameron County, Texas to Vermilion Parish, Louisiana. Counties whose conditional probability for shoreline contact is <0.5% for 3, 10, and 30 days are not shown in **Table 3**.

Table 3. Conditional probabilities of a spill in the project area (AC 728, AC 771, AC 772, and AC 815) contacting shoreline segments based on a 30-day Oil Spill Risk Analysis (OSRA) (From: Ji et al., 2004). Values are conditional probabilities that a hypothetical spill in the project area (represented by OSRA Launch Area 27) could contact shoreline segments within 3, 10, or 30 days.

Shoreline Segment	County or Parish, State	Conditional Probability of Contact <sup>1</sup> (%)		
		3 Days	10 Days	30 Days
C01	Cameron, Texas	--	--	2
C02	Willacy, Texas	--	--	1
C03	Kenedy, Texas	--	--	4
C04	Kleberg, Texas	--	--	3
C05	Nueces, Texas	--	--	2
C06	Aransas, Texas	--	--	3
C07	Calhoun, Texas	--	--	3
C08	Matagorda, Texas	--	--	7
C09	Brazoria, Texas	--	--	2
C10	Galveston, Texas	--	--	3
C12	Jefferson, Texas	--	--	1
C13	Cameron, Louisiana	--	--	3
C14	Vermilion, Louisiana	--	--	1

<sup>1</sup> Conditional probability refers to the probability of contact within the stated time period, assuming that a spill has occurred. -- indicates <0.5% probability of contact.

The OSRA model presented by Ji et al. (2004) does not evaluate the fate of a spill over time periods longer than 30 days, nor does it predict the fate of a release that continues over a period of weeks or months. Also as noted in Ji et al. (2004), the OSRA model does not take into account the chemical composition or biological weathering of oil spills, the spreading and splitting of oil spills, or spill response activities. The model does not assume a particular spill size; however, the model has generally been used by BOEM to evaluate contact probabilities for spills greater than 1,000 bbl. Thus, OSRA is a preliminary risk assessment model. In the event of an actual oil spill, trajectory modeling would be conducted using the location and estimated amount of spilled oil as well as current and wind data.

Weathering. Following an oil spill, several physical, chemical, and biological processes, collectively called weathering, interact to change the properties of the oil, and thereby influence its potential effects on marine organisms and ecosystems. The most important weathering processes include spreading, evaporation, dissolution, dispersion into the water column, formation of water-in-oil emulsions, photochemical oxidation, microbial degradation, adsorption to suspended PM, and

stranding on shore or sedimentation to the seafloor (National Research Council, 2003a, International Tanker Owners Pollution Federation Limited, 2018).

Weathering decreases the concentration of oil and produces changes in its chemical composition, physical properties, and toxicity (BOEM, 2017a). The more toxic, light aromatic and aliphatic hydrocarbons in the oil are lost rapidly by evaporation and dissolution on the water surface. Evaporated hydrocarbons are degraded rapidly by sunlight. Biodegradation of oil on the water surface and in the water column by marine bacteria removes first the n-alkanes and then the light aromatics from the oil. Other petroleum components are biodegraded more slowly. Photo-oxidation attacks mainly the medium and high molecular weight PAHs in the oil on the water surface.

Spill Response. Shell is a founding member of the Marine Well Containment Company (MWCC) and has access to an integrated subsea well control and containment system that can be rapidly deployed through the MWCC. The MWCC is a non-profit organization that assists with the subsea containment system during a response. The near-term containment response capability will be specifically addressed in Shell's NTL 2010-N10 submission of an Application for Permit to Drill. The application will include equipment and services available to Shell through MWCC's near-term containment capabilities and other industry response sources. Shell is a member of Clean Caribbean & Americas, Marine Preservation Association (which funds Marine Spill Response Corporation), Clean Gulf Associates, and Oil Spill Response Limited: organizations that are committed to providing the resources necessary to respond to a spill as outlined in Shell's OSRP.

MWCC also offers its members access to equipment, instruments, and supplies for marine environmental sampling and monitoring in the event of an oil spill in the Gulf of Mexico. Members have access to a mobile laboratory container, operations container, and a launch and recovery system, which enables water sampling and monitoring to water depths of 3,000 m. The two 8-foot × 20-foot containers have been certified for offshore use by Det Norske Veritas and the American Bureau of Shipping. The launch and recovery system is a combined winch, A-frame, and 3,000-meter long cable customized for instruments in the containers. The containers are designed to enable rapid mobilization of equipment to an incident site. The required equipment includes redundant systems to avoid downtime and supplies for sample handling and storage. Once deployed on a suitable vessel, the mobile containers then act as workspaces for scientists and operations personnel.

Mechanical recovery capabilities are addressed in the OSRP. The mechanical recovery response equipment that could be mobilized to the spill location in normal and adverse weather conditions is included in the Offshore On-Water Recovery Activation List in the OSRP.

Chemical dispersion capabilities are also readily available from resources identified in the OSRP. Available equipment for surface and subsea application of dispersants, response times, and support resources are identified in the OSRP.

Open-water *in situ* burning may also be used as a response strategy, depending on the circumstances of the release. If appropriate conditions exist and approval from the Unified Command is received, one or multiple *in situ* burning task forces could be deployed offshore. See EP Section 9b for a detailed description of spill response measures.

## B. Affected Environment

The project area is in the Central Planning Area, approximately 148 miles (238 km) from the nearest shoreline (Texas), 344 miles (554 km) from the onshore support base at Port Fourchon, Louisiana, and 215 miles (346 km) from the helicopter base in Galveston, Texas. Estimated water depths at the proposed wellsites range from approximately 8,500 to 9,065 ft (2,591 to 2,763 m).

The shallow geohazards and archaeological assessments did not identify any seafloor anomalies within 2,000 ft (610 m) of the proposed wellsites that would indicate the potential for chemosynthetic or high-density deepwater benthic communities (Berger Geosciences, LLC, 2015, 2017, Geoscience Earth & Marine Services, Inc., 2019). There are several water bottom anomalies, as defined by BOEM (2020), within 2,000 ft (610 m) of proposed wellsites AA to MM that display ambient amplitudes or backscatter at the seabed with no indications of hard bottom or fluid expulsion features. No water bottom anomalies, as defined by BOEM (2020), were reported within 2,000 ft (610 m) of proposed wellsites NN to UU (Berger Geosciences, LLC, 2015, 2017, Geoscience Earth & Marine Services, Inc., 2019). As a result, high-density deepwater benthic communities are not expected to be present. In addition, no archaeologically significant sonar contacts were identified within 2,000 ft (610 m) of the proposed wellsites (Berger Geosciences, LLC, 2015, 2017, Geoscience Earth & Marine Services, Inc., 2019).

A detailed description of the regionally affected environment is provided by BOEM (2016b, 2017a), including meteorology, oceanography, geology, air and water quality, benthic communities, Threatened and Endangered species, biologically sensitive resources, archaeological resources, socioeconomic conditions, and other marine uses. These regional descriptions are based on extensive literature reviews and are incorporated by reference. General background information is presented in the following sections, and brief descriptions of each potentially affected resource are presented in **Section C**, including site-specific or new information if available.

The local environment in the project area is not known to be unique with respect to the physical/chemical, biological, or socioeconomic conditions found in this region of the Gulf of Mexico. The baseline environmental conditions in the project area are expected to be consistent with the regional description of the locations evaluated by BOEM (2016b, 2017a).

## C. Impact Analysis

This section analyzes the potential direct and indirect environmental impacts of routine activities and accidents; cumulative impacts are discussed in **Section C.9**.

Environmental impacts have been analyzed extensively in lease sale EISs for the Central and Western Gulf of Mexico Planning Areas (BOEM, 2012a, 2013, 2014, 2015, 2016b, 2017a). Site-specific issues are addressed in this section as appropriate and are organized by the environmental resources identified in **Table 2** that addresses each potential IPF.

## C.1 Physical/Chemical Environment

### C.1.1 Air Quality

Due to the distance from shore-based pollution sources, offshore air quality is expected to be good. The attainment status of federal OCS waters is unclassified because there is no provision in the Clean Air Act for classification of areas outside state waters (BOEM, 2012a).

In general, ambient air quality on coastal counties along the Gulf of Mexico is relatively good (BOEM, 2012a). As of September 2020, Mississippi, Alabama, and Florida Panhandle coastal counties are in attainment of the National Ambient Air Quality Standards (NAAQS) for all criteria pollutants (USEPA, 2020). St. Bernard Parish in Louisiana and Hillsborough County in Florida are nonattainment areas for sulfur dioxide based on the 2010 standard. One coastal metropolitan area in Texas (Houston-Galveston-Brazoria) is a nonattainment area for 8-hour ozone (2015 Standard). One coastal metropolitan area in Florida (Tampa) was reclassified in 2018 from a nonattainment area to maintenance status for lead based on the 2008 Standard (USEPA, 2020).

Winds in the region are driven by the clockwise circulation around the Bermuda High (BOEM, 2017a). The Gulf of Mexico is located to the southwest of this center of circulation, resulting in a prevailing southeasterly to southerly flow, which is conducive to transporting emissions toward shore. However, circulation is also affected by tropical cyclones (hurricanes) during summer and fall and by extratropical cyclones (cold fronts) during winter.

IPFs that could potentially affect air quality are air pollutant emissions associated with both types of accidents: a small fuel spill (<1,000 bbl) and a large oil spill ( $\geq 1,000$  bbl).

#### Impacts of Air Pollutant Emissions

Air pollutant emissions are the only routine IPF anticipated to affect air quality. Offshore air pollutant emissions will result from the operation of the MODU and associated equipment as well as helicopters and service vessels as described in **Section A.3**. These emissions occur mainly from combustion or burning of diesel and Jet-A aircraft fuel. Primary air pollutants typically associated with OCS activities are suspended PM, SO<sub>x</sub>, NO<sub>x</sub>, VOCs, CO, NH<sub>3</sub>, and Pb.

Due to the distance from shore, routine operations in the project area are not expected to impact air quality along the coast. As noted by BOEM (BOEM, 2012a, 2013, 2014, 2015, 2016b, 2017b), emissions of air pollutants from routine activities in the project area are projected to have minimal impacts on onshore air quality because of the prevailing atmospheric conditions, emission heights, emission rates, and the distance of these emissions from the coastline.

AC 728, AC 771, AC 772, and AC 815 are located west of 87.5° W longitude; thus, air quality is under BOEM jurisdiction as explained in NTL 2009-N11. The BOEM-implementing regulations are provided in 30 CFR Part 550 Subpart C. The AQR (see EP Section 8) prepared in accordance with BOEM requirements shows that the projected emissions from sources associated with the proposed activities meet BOEM's exemption criteria. Therefore, this EP is exempt from further air quality review pursuant to 30 CFR § 550.303(d).

The Breton Wilderness Area, which is part of the Breton National Wildlife Refuge (NWR), is designated under the Clean Air Act as a Prevention of Significant Deterioration Class I air quality area. Per NTL 2020-G01, Shell will coordinate with the USFWS if emissions from proposed projects may affect the Breton Class I area. The project area is approximately 402 miles (647 km) from the

Breton Wilderness Area. Shell will comply with emissions requirements as directed by USFWS. No further analysis or control measures are required.

There are three Class I air quality areas on the west coast of Florida: St Mark's Wildlife Refuge in Wakulla County, Florida, Chassahowitzka Wilderness Area in Hernando County, Florida, and Everglades National Park in Monroe, Miami-Dade, and Collier counties, Florida. The project area is approximately 676 miles (1,088 km) from the closest Florida Class I air quality area (Saint Mark's Wildlife Refuge Class I Air Quality Area). Shell will comply with emissions requirements as directed by BOEM. No further analysis or control measures are required.

Greenhouse gas emissions contribute to climate change, with impacts on temperature, rainfall, frequency of severe weather, ocean acidification, and sea level rise (Intergovernmental Panel on Climate Change, 2014). Carbon dioxide (CO<sub>2</sub>) and methane (CH<sub>4</sub>) emissions from the project would constitute a very small incremental contribution to greenhouse gas emissions from all OCS activities. According to the Programmatic EIS (BOEM, 2016a) and OCS lease sale EISs (e.g., BOEM, 2017a), estimated CO<sub>2</sub> emissions from OCS oil and gas sources are 0.4% of the U.S. total. Greenhouse gas emissions from the proposed project represent a negligible contribution to the total greenhouse gas emissions from reasonably foreseeable activities in the Gulf of Mexico area and would not significantly alter any of the climate change impacts evaluated in the Programmatic EIS (BOEM, 2016a).

### **Impacts of a Small Fuel Spill**

Potential impacts of a small spill on air quality are expected to be consistent with those analyzed and discussed by BOEM (2012a, 2015, 2016b, 2017a). **Section A.9.1** discusses the size and fate of a potential small diesel fuel spill as a result of Shell's proposed activities. EP Section 9b provides detail on spill response measures. Given the open ocean location of the project area, the extent and duration of air quality impacts at the project area from a small spill would not be significant.

A small fuel spill would likely affect air quality near the spill site by introducing VOCs into the atmosphere through evaporation. The ADIOS 2 model (see **Section A.9.1**) indicates that more than 90% of a small diesel spill would evaporate or disperse within 24 hours. The area of diesel fuel on the sea surface would range from 1.2 to 12 ac (0.5 to 5 ha), depending on sea state and weather conditions. Given the open ocean location of the project area, the extent and duration of air quality impacts at the project area from a small spill would not be significant.

A small fuel spill would not affect coastal air quality because the spill would be expected to dissipate prior to making landfall or reaching coastal waters (see **Section A.9.1**).

### **Impacts of a Large Oil Spill**

Potential impacts of a large oil spill on air quality are expected to be consistent with those analyzed and discussed by BOEM (2012a, 2015, 2016b, 2017a).

A large oil spill would likely affect air quality by introducing VOCs into the atmosphere through evaporation from the oil on the water surface. The extent and persistence of impacts would depend on the meteorological and oceanographic conditions at the time and the effectiveness of spill response measures. Additional air quality impacts could occur if response measures approved by the Unified Command included *in situ* burning of the floating oil. *In situ* burning would generate a plume of black smoke offshore and result in emissions of NO<sub>x</sub>, SO<sub>x</sub>, CO, and PM as well as greenhouse gases.



Due to the project area location, most air quality impacts would occur in offshore waters. Depending on the spill trajectory and the effectiveness of spill response measures, coastal air quality could also be affected. Based on the 30-day OSRA modeling (**Table 3**), coastal areas would not likely be affected within 3 to 10 days. Coastal areas between Cameron County, Texas, and Vermilion Parish, Louisiana, may be affected within 30 days of a spill (1% to 7% conditional probability).

A blowout resulting in a large oil spill is a rare event, and the probability of such an event will be minimized by Shell's well control and blowout prevention measures as detailed in EP Section 2j. In the unlikely event of a large oil spill, implementation of Shell's OSRP will mitigate and reduce the impacts. EP Section 9b provides detail on spill response measures. No significant spill impacts on air quality are expected.

### **C.1.2 Water Quality**

There are no site-specific baseline water quality data for the project area. Due to the lease location in deep, offshore waters, water quality is expected to be good, with low levels of contaminants. As noted by BOEM (2017a), deepwater areas in the northern Gulf of Mexico are relatively homogeneous with respect to temperature, salinity, and oxygen. Kennicutt (2000) noted that the deepwater region has little evidence of contaminants in the dissolved or particulate phases of the water column. IPFs that could potentially affect water quality are effluent discharges and two types of accidents (i.e., a small fuel spill and a large oil spill).

#### **Impacts of Effluent Discharges**

As described in **Section A.4**, NPDES General Permit No. GMG290103 establishes permit limits and monitoring requirements for effluent discharges from the MODU and support vessels.

WBM and cuttings will be released at the seafloor during the initial well intervals before the marine riser is set, which allows their return to the surface vessel. Excess cement slurry and BOP fluid will also be released at the seafloor. The seafloor discharges of WBM and associated drill cuttings will produce turbidity near the seafloor. The turbidity plume will be carried away from the well by near-bottom currents and may be detectable within tens to hundreds of meters of the wellbore. As resuspended sediments settle to the seafloor, the water clarity will return to background conditions within minutes to a few hours after drilling of these well intervals ceases (Neff, 1987). Discharges of WBM and cuttings are likely to have little or no impact on water quality due to the low toxicity and rapid dispersion of these discharges (National Research Council, 1983, Neff, 1987, Hinwood et al., 1994).

Cuttings wetted with SBMs will be discharged overboard in accordance with the NPDES permit. After discharge, SBM retained on cuttings would be expected to adhere to the cuttings particles and, consequently, would not produce much turbidity as the cuttings sink through the water column (Neff et al., 2000). A Recent EIS concluded that the discharge of treated SBM cuttings will not cause persistent impacts on water quality in the project area (BOEM, 2017a). NPDES permit limits and requirements are expected to be met, and little or no impact on water quality is anticipated.

Treated sanitary and domestic wastes will be discharged by the MODU and support vessels and may have a transient effect on water quality in the immediate vicinity of these discharges. NPDES

permit limits and USCG requirements are expected to be met, as applicable, and little or no impact on water quality is anticipated.

Deck drainage includes effluents resulting from rain, deck washings, and runoff from curbs, gutters, and drains, including drip pans in work areas. Rainwater that falls on uncontaminated areas of the MODU will flow overboard without treatment. However, rainwater that falls on the MODU deck and other areas that may be contaminated with chemicals, such as chemical storage areas or places where equipment is exposed, will be collected and processed to separate oil and water to meet NPDES permit requirements. Negligible impact on water quality is anticipated.

Other effluent discharges from the MODU and support vessels are expected to include non-contaminated well treatment and completion fluids, desalination unit discharge, BOP fluid, ballast water, bilge water, cement slurry, fire water, hydrate inhibitor, and non-contact cooling water. The MODU and support vessel discharges are expected to be in compliance with NPDES permit and USCG regulations, as applicable, and therefore are not expected to cause significant impacts on water quality.

### **Impacts of a Small Fuel Spill**

Potential impacts of a small spill on water quality are expected to be consistent with those analyzed and discussed by BOEM (2012a, 2015, 2016b, 2017a). **Section A.9.1** discusses the size and fate of a potential small diesel fuel spill as a result of Shell's proposed activities. EP Section 9b provides detail on spill response measures. Given the open ocean location of the project area, the extent and duration of water quality impacts from a small spill would not be significant.

The water-soluble fractions of diesel are dominated by two- and three-ringed PAHs, which are moderately volatile (National Research Council, 2003a). The constituents of these oils are light to intermediate in molecular weight and can be readily degraded by aerobic microbial oxidation. Diesel oil is much lighter than water (specific gravity is between 0.83 and 0.88, compared to 1.03 for seawater). When spilled on water, diesel oil spreads very quickly to a thin film of rainbow and silver sheens, except for marine diesel, which may form a thicker film of dull or dark colors. However, because diesel oil has a very low viscosity, it is readily dispersed into the water column when winds reach 5 to 7 knots or with breaking waves (NOAA, 2019). It is possible for diesel oil that is dispersed by wave action to form droplets that are small enough to be kept in suspension and moved by the currents.

Diesel dispersed in the water column can adhere to suspended sediments, but this generally occurs only in coastal areas with high suspended solids loads (National Research Council, 2003a) and would not be expected to occur to any appreciable degree in offshore waters of the Gulf of Mexico.

The extent and persistence of water quality impacts from a small diesel fuel spill would depend on the meteorological and oceanographic conditions at the time and the effectiveness of spill response measures. It is estimated that more than 90% of a small diesel spill would evaporate or disperse within 24 hours (see **Section A.9.1**). The sea surface area covered with a very thin layer of diesel fuel would range from 1.2 to 12 ac (0.5 to 5 ha), depending on sea state and weather conditions. In addition to removal by evaporation, constituents of diesel oil are readily and completely degraded by naturally occurring microbes (NOAA, 2019). Given the open ocean location of the project area, the extent and duration of water quality impacts from a small spill would not be significant.

A small fuel spill would not affect coastal water quality because the spill would not be expected to make landfall or reach coastal waters due to response efforts that would be undertaken as well as natural degradation and dilution (**Section A.9.1**).

### **Impacts of a Large Oil Spill**

Potential impacts of a large oil spill on water quality are expected to be consistent with those analyzed and discussed by BOEM (2012a, 2015, 2016b, 2017a). **Section A.9.2** discusses the size and fate of a potential large oil spill as a result of Shell's proposed activities. A large spill would likely affect water quality by producing a slick on the water surface and increasing the concentrations of petroleum hydrocarbons and their degradation products. The extent and persistence of impacts would depend on the meteorological and oceanographic conditions at the time of the spill as well as the effectiveness of the spill response measures. Most of the spilled oil would be expected to form a slick at the surface, although observations following the *Deepwater Horizon* incident indicate that plumes of submerged oil droplets can be produced when subsea dispersants are applied at the wellhead (Camilli et al., 2010, Hazen et al., 2010, NOAA, 2011a,b,c). Recent analyses of the entire set of samples associated with the *Deepwater Horizon* incident have confirmed that the application of subsurface dispersants resulted in subsurface hydrocarbon plumes (Spier et al., 2013). A report by Kujawinski et al. (2011) indicates that chemical components of subsea dispersants used during the *Deepwater Horizon* incident persisted for up to 2 months and were detectable up to 186 miles (300 km) from the wellsite at water depths of 3,280 to 3,937 ft (1,000 to 1,200 m). Dispersants were detectable in <9% of the samples (i.e., 353 of the 4,114 total water samples), and concentrations in the samples were significantly below the chronic screening level for dispersants (BOEM, 2012b).

Once oil enters the ocean, a variety of physical, chemical, and biological processes take place that degrade and disperse the oil. These processes include spreading, evaporation of the more volatile constituents, dissolution into the water column, emulsification of small droplets, agglomeration sinking, microbial modification, photochemical modification, and biological ingestion and excretion (National Research Council, 2003a). Marine water quality would be temporarily affected by the dissolved components and small oil droplets that do not rise to the surface or are mixed down by surface turbulence. Liu et al. (2017) observed that after the *Deepwater Horizon* incident, hydrocarbon levels were reduced in the surface waters from May 2010 to August 2010 by either rapid weathering and/or physical dilution. A combination of dispersion by currents that dilutes the constituents and microbial degradation which removes the oil from the water column reduces concentrations to background levels. Most crude oil blends will emulsify quickly when spilled, creating a stable mousse that presents a more persistent cleanup and removal challenge (NOAA, 2017).

A large oil spill could result in a release of gaseous hydrocarbons that could affect water quality. During the *Deepwater Horizon* incident, large volumes of CH<sub>4</sub> were released, causing localized oxygen depletion as methanotrophic bacteria rapidly metabolized the hydrocarbons (Joye et al., 2011, Kessler et al., 2011). However, a broader study of the deepwater Gulf of Mexico found that although some stations showed slight depression of dissolved oxygen concentrations relative to climatological background values, the findings were not indicative of hypoxia (<2.0 mg L<sup>-1</sup>) (Operational Science Advisory Team, 2010). Stations revisited around the Macondo wellhead in October 2010, approximately 6 months after the beginning of the event showed no measurable oxygen depressions (Operational Science Advisory Team, 2010).

Due to the project area’s location, most water quality impacts would occur in offshore waters. Depending on the spill trajectory and the effectiveness of spill response measures, coastal water quality could be affected. Based on the 30-day OSRA modeling (**Table 3**), coastal areas would not likely be affected within 3 to 10 days. Coastal areas between Cameron County, Texas, and Vermilion Parish, Louisiana, may be affected within 30 days of a spill (1% to 7% conditional probability).

A blowout resulting in a large oil spill is a rare event, and the probability of such an event will be minimized by Shell’s well control and blowout prevention measures detailed in EP Section 2j. In the event of a large spill, water quality could be temporarily affected, but no long-term significant impacts are expected. In the unlikely event of a spill, implementation of Shell’s OSRP will mitigate and reduce any resultant impacts. EP Section 9b provides detail on spill response measures.

## C.2 Seafloor Habitats and Biota

The water depth at the proposed wellsites ranges from approximately 8,500 to 9,065 ft (2,591 to 2,763 m). See EP Section 6a for further information.

According to BOEM (2016b, 2017a), existing information for the deepwater Gulf of Mexico indicates that the seafloor is composed primarily of soft sediments; exposed hard substrate habitats and associated biological communities are rare. No features or areas that could support significant, high-density benthic communities were found within 2,000 ft (610 m) of the proposed wellsites (Berger Geosciences, LLC, 2015, 2017, Geoscience Earth & Marine Services, Inc., 2019). As a result, high-density deepwater benthic communities are not expected to be present.

### C.2.1 Soft Bottom Benthic Communities

There are no site-specific benthic community data from the project area. However, data from various gulf-wide studies have been conducted to regionally characterize the continental slope habitats and benthic ecology (Wei, 2006, Rowe and Kennicutt, 2009, Wei et al., 2010, Carvalho et al., 2013, Spies et al., 2016), which can be used to describe typical baseline benthic communities that could be present in vicinity of the proposed wellsites. **Table 4** summarizes data from two stations in the vicinity of the proposed wells. Sediments at these two stations were similar, predominantly clay (60% at Station AC1 and 61% at Station RW6) and silt (35% at Station AC1 and 34% at Station RW6), respectively (Rowe and Kennicutt, 2009).

Table 4. Baseline benthic community data from stations near to the project area in water depths similar to those sampled during the Northern Gulf of Mexico Continental Slope Habitats and Benthic Ecology Study (From: Wei, 2006, Rowe and Kennicutt, 2009).

Station	Location Relative to Lease Area	Water Depth (m)	Density		
			Meiofauna (individuals m <sup>-2</sup> )	Macroinfauna (individuals m <sup>-2</sup> )	Megafauna (individuals ha <sup>-1</sup> )
AC1	13 miles (20 km)	2,550	129,974	637	1,620
RW6	27 miles (43 km)	3,008	144,453	715	n/a

n/a = not available.

Densities of meiofauna (animals that pass through a 0.5-millimeter sieve but are retained on a 0.062-millimeter sieve) in sediments collected at water depths representative of the project area ranged from approximately 130,000 to 144,000 individuals m<sup>-2</sup> (Rowe and Kennicutt, 2009). Nematodes, nauplii, and harpacticoid copepods were the three dominant groups in the meiofauna, accounting for approximately 90% of total abundance.

The benthic macroinfauna is characterized by small mean individual sizes and low densities, both of which reflect the intrinsically low primary production in surface waters of the Gulf of Mexico continental slope (Wei, 2006). Densities decrease exponentially with water depth (Carvalho et al., 2013). Based on an equation presented by Wei (2006), the macroinfaunal density in the water depths of the proposed wellsites are estimated to range from approximately 879 to 998 individuals  $m^{-2}$ ; however, actual densities at the proposed wellsites are unknown and often highly variable.

Polychaetes are typically the most abundant macroinfaunal group on the northern Gulf of Mexico continental slope, followed by amphipods, tanaids, bivalves, and isopods (Rowe and Kennicutt, 2009). Carvalho et al. (2013) found polychaete abundance to be higher in the central region of the northern Gulf of Mexico when compared to the eastern and western regions. Wei (2006) recognized four depth-dependent faunal zones (1 through 4), two of which (Zones 2 and 3) are divided horizontally. The project area is located in Zone 3W, which is on the mid Texas-Louisiana Slope ranging in depth from 6,152 to 9,869 ft (1,875 to 3,008 m). The most abundant species in this zone were the polychaetes *Levinsenia uncinata*, *Paraonella monilaris*, and *Tachytrypae* sp. A; the bivalve *Heterodonta* sp. B; and the isopod *Macrostylis* sp. (Wei, 2006, Wei et al., 2010).

Megafaunal density at a station in the vicinity of the proposed wellsites was approximately 1,620 individuals  $ha^{-1}$  (Table 4). Common megafauna included motile groups such as decapods, holothurians, and demersal fishes as well as sessile groups such as sponges, gorgonians, and alcyonaria (Rowe and Kennicutt, 2009).

Bacteria are the foundation of deep-sea chemosynthetic communities (Ross et al., 2012) and are an important component in terms of biomass and cycling of organic carbon (Cruz-Kaegi, 1998). Bacterial biomass at the depth range of the project area typically is approximately 1 to 2 g C  $m^{-2}$  in the top 6 inches (15 cm) of sediments (Rowe and Kennicutt, 2009). In deep-sea sediments, Main et al. (2015) observed that microbial oxygen consumption rates increased and bacterial biomass decreased with hydrocarbon contamination.

IPFs that could potentially affect benthic communities are physical disturbance to the seafloor, effluent discharges (drilling mud and cuttings), and a large oil spill resulting from a well blowout at the seafloor. A small fuel spill would not affect benthic communities because the diesel fuel would float and dissipate on the sea surface.

### **Impacts of Physical Disturbance to the Seafloor**

In water depths such as those that are encountered in the project area, DP MODU disturb the seafloor only around the wellbore (seafloor surface hole location) where the bottom template and BOP are located. Depending upon the specific well configuration, this area is generally about 0.62 ac (0.25 ha) per well (BOEM, 2012a).

The areal extent of these impacts will be small compared to the project area itself. Soft bottom communities are ubiquitous along the northern Gulf of Mexico continental slope (Gallaway et al., 2003, Rowe and Kennicutt, 2009). Physical disturbance to the seafloor during this project will be localized and are likely to have no significant impact on soft bottom benthic communities on a regional basis.

## **Impacts of Effluent Discharges**

Drilling mud and cuttings are the only effluents likely to affect these soft bottom benthic communities that could be present in vicinity of the wellsites. During initial well interval(s) before the marine riser is set, cuttings and seawater-based “spud mud” will be released at the seafloor. Excess cement slurry will also be released at the seafloor by casing installation during the riserless portion of the drilling operations. Cement slurry components typically include cement mix and some of the same chemicals used in WBM (Boehm et al., 2001, Fink, 2015). The main impacts will be burial and smothering of benthic organisms within several meters to tens of meters around the wellbore. Small amounts of water-based BOP fluid will be released at the seafloor and are expected to be rapidly diluted and dispersed.

Benthic community effects of drilling discharges have been reviewed extensively by the National Research Council (1983), Neff (1987), Neff et al. (2005), and Hinwood et al. (1994). Due to the low toxicity of WBM and associated drill cuttings, the main mechanism of impact to benthic communities is increased sedimentation, possibly resulting in burial or smothering within several meters to tens of meters around the wellbore. Monitoring programs have shown that benthic impacts of drilling are minor and localized within a few hundred meters of the wellsite (National Research Council, 1983, Neff, 1987, Neff et al., 2005, Continental Shelf Associates, 2006). Soft bottom sediments disturbed by cuttings, drilling mud, cement slurry, and BOP fluid will eventually be recolonized through larval settlement and migration from adjacent areas. Because some deep-sea biota grow and reproduce slowly, recovery may require several years.

Discharges of treated SBM associated cuttings from the MODU may affect benthic communities, primarily within several hundred meters of the wellsites. The fate and effects of SBM cuttings have been reviewed by Neff et al. (2000), and monitoring studies have been conducted in the Gulf of Mexico by Continental Shelf Associates (2004, 2006). In general, cuttings with adhering SBM tend to clump together and form thick cuttings piles close to the drillsites. Areas of SBM cuttings deposition may develop elevated organic carbon concentrations and anoxic conditions (Continental Shelf Associates, 2006). Where SBM cuttings accumulate and concentrations exceed approximately  $1,000 \text{ mg kg}^{-1}$ , benthic infaunal communities may be adversely affected due to both the toxicity of the base fluid and organic enrichment (with resulting anoxia) (Neff et al., 2000). Infaunal numbers may increase and diversity may decrease as opportunistic species that tolerate low oxygen and high  $\text{H}_2\text{S}$  predominate (Continental Shelf Associates, 2006). As the base SBM is biodegraded by microbes, the area will gradually recover to pre-drilling conditions. Disturbed sediments will be recolonized through larval settlement and migration from adjacent areas.

The areal extent of impacts from drilling discharges will be small; the typical effect radius is approximately 1,640 ft (500 m) around each wellsite. Soft bottom benthic communities are ubiquitous along the northern Gulf of Mexico continental slope (Gallaway, 1988, Gallaway et al., 2003, Rowe and Kennicutt, 2009); thus impacts from drilling discharges during this project will have no significant impact on soft bottom benthic communities on a regional basis.

## **Impacts of a Large Oil Spill**

Potential impacts of a large oil spill on the benthic community are expected to be consistent with those analyzed and discussed by BOEM (2012a, 2015, 2016b, 2017a). Impacts from a subsea blowout could include smothering and exposure to toxic hydrocarbons from oiled sediment settling to the seafloor. The most likely effects of a subsea blowout on benthic communities would

be within a few hundred meters of the wellsites. BOEM (2012a) estimated that a severe subsurface blowout could suspend and disperse sediments within a 984 ft (300 m) radius. Although coarse sediments (sands) would probably settle at a rapid rate within 1,312 ft (400 m) from the blowout site, fine sediments (silts and clays) could be suspended for more than 30 days and dispersed over a much wider area. A previous study characterized surface sediments at the sampling stations in the vicinity of the proposed wellsites. Sediments at these two stations were similar, predominantly clay (60% at Station AC1 and 61% at Station RW6) and silt (35% at Station AC1 and 34% at Station RW6) (Rowe and Kennicutt, 2009).

Previous analyses by BOEM (2016b, 2017a) concluded that oil spills would be unlikely to affect benthic communities beyond the immediate vicinity of the wellhead (i.e., due to physical impacts of a blowout) because the oil would rise quickly to the sea surface directly over the spill location. During the *Deepwater Horizon* incident, the use of subsea dispersants at the wellhead caused the formation of subsurface plumes (NOAA, 2011b). While the behavior and impacts of subsurface plumes are not well known, a subsurface plume could contact the seafloor and affect benthic communities beyond the 984 ft (300 m) radius (BOEM, 2012a), depending on its extent, trajectory, and persistence (Spier et al., 2013). This contact could result in smothering and/or toxicity to benthic organisms. The subsurface plumes observed following the *Deepwater Horizon* incident were reported in water depths of approximately 3,600 ft (1,100 m), extending at least 22 miles (35 km) from the wellsite and persisting for more than a month (Camilli et al., 2010). The subsurface plumes apparently resulted from the use of subsea dispersants at the wellhead (NOAA, 2011b, Spier et al., 2013). Montagna et al. (2013) estimated that the most severe impacts to soft bottom benthic communities (e.g., reduction of faunal abundance and diversity) from the *Deepwater Horizon* incident extended 2 miles (3 km) from the wellhead in all directions, covering an area of approximately 9 miles<sup>2</sup> (24 km<sup>2</sup>). Moderate impacts were observed up to 11 miles (17 km) to the southwest and 5 miles (8.5 km) to the northeast of the wellhead, covering an area of 57 miles<sup>2</sup> (148 km<sup>2</sup>). NOAA (2016b) documented a footprint of over 772 miles<sup>2</sup> (2,000 km<sup>2</sup>) of impacts to benthic habitats surrounding the *Deepwater Horizon* incident site. The analysis also identified a larger area of approximately 3,552 miles<sup>2</sup> (9,200 km<sup>2</sup>) of potential exposure and uncertain impacts to benthic communities (NOAA, 2016b). Stout and Payne (2018) also noted that SBM released as a result of the blowout covered an area of 2.5 miles<sup>2</sup> (6.5 km<sup>2</sup>).

While the behavior and impacts of subsurface oil plumes are not well known, the Macondo findings indicate that benthic impacts likely extend beyond the immediate vicinity of the wellsite, depending on the extent, trajectory, and persistence of the plume. Baguley et al. (2015) noted that while nematode abundance increased with proximity to the Macondo wellhead, copepod abundance, relative species abundance, and diversity decreased in response to the *Deepwater Horizon* incident. Washburn et al. (2017) noted that richness, diversity, and evenness were affected within a radius of 0.62 miles (1 km) of the wellhead. Reuscher et al. (2017) found that meiofauna and macrofauna community diversity was significantly lower in areas that were impacted by Macondo oil. Demopoulos et al. (2016) reported abnormally high variability in meiofaunal and macrofaunal density in areas near the Macondo wellhead, which supports the Valentine et al. (2014) supposition that hydrocarbon deposition and impacts in the vicinity of the Macondo wellhead were patchy. Noirungsee et al. (2020) observed that pressure has a significant influence on deep-sea sediment microbial communities with the addition of dispersant and oil with dispersants being shown to have an inhibitory effect on hydrocarbon degraders. Thus, the dispersant persistence due to hydrostatic pressure could further limit microbial oil biodegradation (Noirungsee et al., 2020). While there are some indications of partial recovery of benthic fauna,

as of 2015, full recovery has not occurred (Montagna et al., 2016, Reuscher et al., 2017, Washburn et al., 2017).

A blowout resulting in a large oil spill is a rare event, and the probability of such an event will be minimized by Shell's well control and blowout prevention measures as detailed in EP Section 2j. In the unlikely event of a spill, implementation of Shell's OSRP will minimize potential impacts. EP Section 9b provides detail on spill response measures. No significant spill impacts on soft bottom communities are expected.

### **C.2.2 High-Density Deepwater Benthic Communities**

As defined in NTL 2009-G40, high-density deepwater benthic communities are features or areas that could support high-density chemosynthetic communities, high-density deepwater corals, or other associated high-density hard bottom communities. Chemosynthetic communities were discovered in the central Gulf of Mexico in 1984 and have been studied extensively (MacDonald, 2002). Deepwater coral communities are also known from numerous locations in the Gulf of Mexico (Cordes et al., 2008, Brooks et al., 2012, Demopoulos et al., 2017, Hourigan et al., 2017). These communities occur almost exclusively on exposed authigenic carbonate rock created by a biogeochemical (microbial) process, and on shipwrecks.

Monitoring programs on the Gulf of Mexico continental slope have shown that benthic impacts from drilling discharges typically are concentrated within approximately 1,640 ft (500 m) of the wellsite, although detectable deposits may extend beyond this distance (Continental Shelf Associates, 2004, 2006, Neff et al., 2005). The nearest known high-density deepwater benthic communities are found in AC Block 645, approximately 15 miles (24 km) from the project area (BOEM, nd).

In water depths such as those encountered in the project area, the DP MODU will disturb the seafloor only in the immediate vicinity of the drill sites (**Section A.2**). Based on the shallow geohazards and archaeological assessments, no features or areas that could support significant, high-density benthic communities were found within 2,000 ft (610 m) of the proposed wellsites (Berger Geosciences, LLC, 2015, 2017, Geoscience Earth & Marine Services, Inc., 2019). There are several water bottom anomalies as defined by BOEM (2020), that display ambient amplitudes or backscatter at the seabed with no indications of hard bottom or fluid expulsion features within 2,000 ft (610 m) of the proposed wellsites AA to MM (Berger Geosciences, LLC, 2015, 2017, Geoscience Earth & Marine Services, Inc., 2019). No water bottom anomalies, as defined by BOEM (2020), were reported within 2,000 ft (610 m) of proposed wellsites NN to UU (Berger Geosciences, LLC, 2015, 2017, Geoscience Earth & Marine Services, Inc., 2019). As a result, high-density deepwater benthic communities are not expected to be present.

The only IPF identified for this project that could potentially affect high-density deepwater benthic communities is a large oil spill from a well blowout at the seafloor. Physical disturbances and effluent discharges are not likely to affect high-density deepwater benthic communities since these are generally limited to localized impacts. A small fuel spill would not affect benthic communities because the diesel fuel would float and dissipate from the sea surface.

#### **Impacts of a Large Oil Spill**

BOEM (2012a, 2015, 2016c, 2017a) concluded that oil spills would be unlikely to affect benthic communities beyond the immediate vicinity of the wellhead (i.e., due to physical impacts of a



blowout) because the oil would rise quickly to the sea surface directly over the spill location. However, subsea oil plumes resulting from a seafloor blowout could affect sensitive deepwater communities (BOEM, 2016b). During the *Deepwater Horizon* incident, subsurface plumes were reported at a water depth of approximately 3,600 ft (1,100 m), extending at least 22 miles (35 km) from the wellsite and persisting for more than a month (Camilli et al., 2010). The subsurface plumes apparently resulted from the use of subsea dispersants at the wellhead (NOAA, 2011c). Chemical components of subsea dispersants used during the *Deepwater Horizon* incident persisted for up to 2 months and were detectable up to 186 miles (300 km) from the wellsite at water depths of 3,280 to 3,937 ft (1,000 to 1,200 m) (Kujawinski et al., 2011). However, estimated dispersant concentrations in the subsea plume were below levels known to be toxic to marine life. While the behavior and impacts of subsurface plumes are not well known, a subsurface plume could have the potential to contact high-density deepwater benthic communities beyond the 984 ft (300 m) radius estimated by (BOEM, 2016a) depending on its extent, trajectory, and persistence (Spier et al., 2013). Potential impacts on sensitive resources would be an integral part of the decision and approval process for the use of dispersants.

Potential impacts of oil on high-density deepwater benthic communities are discussed by BOEM (2012a, 2015, 2016c, 2017a). Oil plumes that directly contact localized patches of sensitive benthic communities before degrading could potentially impact the resource. However, the potential impacts would be localized due to the directional movement of oil plumes by the water currents and because the sensitive habitats have a scattered, patchy distribution. The more likely result would be exposure to widely dispersed, biodegraded particles that “rain” down from a passing oil plume. While patches of habitat may be affected, the Gulf-wide ecosystem of live bottom communities would be expected to suffer no significant effects (BOEM, 2016b).

Although chemosynthetic communities live among hydrocarbon seeps, natural seepage occurs at a relatively constant low rate compared with the potential rates of oil release from a blowout. In addition, seep organisms require unrestricted access to oxygenated water at the same time as exposure to hydrocarbon energy sources (MacDonald, 2002). Oil droplets or oiled sediment particles could come into contact with chemosynthetic organisms. As discussed by BOEM (2017a), impacts could include loss of habitat and biodiversity; destruction of hard substrate; change in sediment characteristics; and reduction or loss of one or more commercial and recreational fishery habitats.

Sublethal effects are possible for deepwater coral communities that receive a lower level of oil impact. Effects to deepwater coral communities could be temporary (e.g., lack of feeding, loss of tissue mass) or long lasting and could affect the resilience of coral colonies to natural disturbances (e.g., elevated water temperature and diseases) (BOEM, 2012a, 2015, 2016b, 2017a). The potential for a spill to affect deepwater corals was observed during an October 2010 survey of deepwater coral habitats in water depths of 4,600 ft (1,400 m) approximately 7 miles (11 km) southwest of the Macondo wellhead. Much of the soft coral observed in a location measuring approximately 50 ft × 130 ft (15 m × 40 m) was covered by a brown flocculent material (Bureau of Ocean Energy Management, Regulation, and Enforcement, 2010) with signs of stress, including varying degrees of tissue loss and excess mucous production (White et al., 2012). Hopanoid petroleum biomarker analysis of the flocculent material indicated that it contained oil from the *Deepwater Horizon* incident. The injured and dead corals were in an area in which a subsea plume of oil had been documented during the spill in June 2010. The deepwater coral at this location showed signs of tissue damage that was not observed elsewhere during these surveys or in previous deepwater coral studies in the Gulf of Mexico. The team of researchers concluded that

the observed coral injuries likely resulted from exposure to the subsurface oil plume (White et al., 2012). Apparent recovery of some affected areas by March 2012 correlated negatively with the proportion of the coral covered with floc in late 2010 (Hsing et al., 2013). Fisher et al. (2014b) reported two additional coral areas affected by the *Deepwater Horizon* incident; one 4 miles (6 km) south of the Macondo wellsite, and the other 14 miles (22 km) to the southeast. Prouty et al. (2016) found evidence that corals located northeast of the *Deepwater Horizon* incident were also affected. In addition to direct impacts on corals and other sessile epifauna, the spill also affected macroinfauna associated with these hard bottom communities (Fisher et al., 2014a).

Although no known deepwater coral communities are likely to be impacted by a subsurface plume, previously unidentified communities may be encountered if a large subsurface oil spill occurs. However, because of the scarcity of deepwater hard bottom communities, their comparatively low surface area, and the requirements set by BOEM in NTL 2009-G40, it is unlikely that a sensitive habitat would be located adjacent to a seafloor blowout or that concentrated oil would contact the site (BOEM, 2012a).

A blowout resulting in a large oil spill is a rare event, and the probability of such an event will be minimized by Shell's well control and blowout prevention measures as detailed in EP Section 2j. In the unlikely event of a spill, implementation of Shell's OSRP will mitigate and reduce the impacts. EP Section 9b provides detail on Shell's spill response measures. Potential impacts on sensitive resources would be an integral part of the decision and approval process for the use of dispersants.

### **C.2.3 Designated Topographic Features**

The project location is not within or near a designated topographic feature or a no-activity zone as identified in NTL 2009-G39. The nearest designated topographic feature stipulation block is East Breaks Block 165, located approximately 108 miles (174 km) from the project area. There are no IPFs associated with either routine operations or accidents that could cause impacts to designated topographic features due to their distance from the project area.

### **C.2.4 Pinnacle Trend Area Live Bottoms**

The project area is not covered by the Live Bottom (Pinnacle Trend) Stipulation. As defined in NTL 2009-G39, the nearest pinnacle trend block is Main Pass Block 290, approximately 432 miles (695 km) from the project area. There are no IPFs associated with either routine operations or accidents that could cause impacts to pinnacle trend area live bottoms due to the distance from the project area.

### **C.2.5 Eastern Gulf Live Bottoms**

The project area is not covered by the Live Bottom (Low-Relief) Stipulation, which pertains to seagrass communities and low-relief hard bottom reef within the Gulf of Mexico Eastern Planning Area blocks in water depths of 328 ft (100 m) or less and portions of Pensacola and Destin Dome Area Blocks in the Central Planning Area. The nearest block covered by the Live Bottom Stipulation, as defined in NTL 2009-G39, is Destin Dome Block 573, located approximately 475 miles (764 km) from the project area. There are no IPFs associated with either routine operations or accidents that could cause impacts to eastern Gulf of Mexico live bottom areas due to the distance from the project area.

### C.3 Threatened, Endangered, and Protected Species and Critical Habitat

This section discusses species listed as Endangered or Threatened under the ESA. In addition, it includes marine mammal species in the region that are protected under the MMPA.

Endangered, Threatened, or species of concern that may occur in the project area and/or along the northern Gulf Coast are listed in **Table 5**. The table also indicates the location of designated critical habitat in the Gulf of Mexico. Critical habitat is defined as (1) specific areas within the geographical area occupied by the species at the time of listing, if they contain physical or biological features essential to conservation, and those features may require special management considerations or protection; and (2) specific areas outside the geographical area occupied by the species if the agency determines that the area itself is essential for conservation. NMFS has jurisdiction over ESA-listed marine mammals (cetaceans) and fishes in the Gulf of Mexico, and USFWS has jurisdiction over ESA-listed birds and the West Indian manatee. These two agencies share federal jurisdiction over sea turtles, with NMFS having lead responsibility at sea and USFWS on nesting beaches.

Table 5. Federally listed Endangered and Threatened species potentially present in the project area and along the northern Gulf Coast. Adapted from U.S. Fish and Wildlife Service (2020a) and NOAA Fisheries (2020).

Species	Scientific Name	Status	Potential Presence		Critical Habitat Designated in Gulf of Mexico
			Project Area	Coastal	
<b>Marine Mammals</b>					
Bryde's whale	<i>Balaenoptera edeni</i>	E	X	--	None
Sperm whale	<i>Physeter macrocephalus</i>	E	X	--	None
West Indian manatee	<i>Trichechus manatus</i> <sup>1</sup>	T	--	X	Florida (Peninsular)
<b>Sea Turtles</b>					
Loggerhead turtle	<i>Caretta caretta</i>	T,E <sup>2</sup>	X	X	Nesting beaches and nearshore reproductive habitat in Mississippi, Alabama, and Florida; <i>Sargassum</i> habitat including most of the central & western Gulf of Mexico.
Green turtle	<i>Chelonia mydas</i>	T	X	X	None
Leatherback turtle	<i>Dermochelys coriacea</i>	E	X	X	None
Hawksbill turtle	<i>Eretmochelys imbricata</i>	E	X	X	None
Kemp's ridley turtle	<i>Lepidochelys kempii</i>	E	X	X	None
<b>Birds</b>					
Piping Plover	<i>Charadrius melodus</i>	T	--	X	Coastal Texas, Louisiana, Mississippi, Alabama, and Florida
Whooping Crane	<i>Grus americana</i>	E	--	X	Coastal Texas (Aransas National Wildlife Refuge)
<b>Fishes</b>					
Oceanic whitetip shark	<i>Carcharhinus longimanus</i>	T	X	--	None
Giant manta ray	<i>Mobula birostris</i>	T	X	X	None
Gulf sturgeon	<i>Acipenser oxyrinchus desotoi</i>	T	--	X	Coastal Louisiana, Mississippi, Alabama, and Florida
Nassau grouper	<i>Epinephelus striatus</i>	T	--	X	None
Smalltooth sawfish	<i>Pristis pectinata</i>	E	--	X	Southwest Florida
<b>Invertebrates</b>					
Elkhorn coral	<i>Acropora palmata</i>	T	--	X	Florida Keys and the Dry Tortugas
Staghorn coral	<i>Acropora cervicornis</i>	T	--	X	Florida Keys and the Dry Tortugas
Pillar coral	<i>Dendrogyra cylindrus</i>	T	--	X	None
Rough cactus coral	<i>Mycetophyllia ferox</i>	T	--	X	None

Table 5. (Continued).

Species	Scientific Name	Status	Potential Presence		Critical Habitat Designated in Gulf of Mexico
			Project Area	Coastal	
Lobed star coral	<i>Orbicella annularis</i>	T	--	X	None
Mountainous star coral	<i>Orbicella faveolata</i>	T	--	X	None
Boulder star coral	<i>Orbicella franksi</i>	T	--	X	None
<b>Terrestrial Mammals</b>					
Beach mice (Alabama, Choctawhatchee, Perdido Key, St. Andrew)	<i>Peromyscus polionotus</i>	E	--	X	Alabama and Florida (Panhandle) beaches
Florida salt marsh vole	<i>Microtus pennsylvanicus dukecampbelli</i>	E	--	X	None

-- = not present; E = Endangered; T = Threatened; X = potentially present.

<sup>1</sup> There are two subspecies of West Indian manatee: the Florida manatee (*T. m. latirostris*), which ranges from the northern Gulf of Mexico to Virginia, and the Antillean manatee (*T. m. manatus*), which ranges from northern Mexico to eastern Brazil. Only the Florida manatee subspecies is likely to be found in the northern Gulf of Mexico.

<sup>2</sup> The Northwest Atlantic Ocean Distinct Population Segment (DPS) of loggerhead turtles is designated as Threatened (76 *Federal Register [FR]* 58868). The National Marine Fisheries Service and the U.S. Fish and Wildlife Service designated critical habitat for this DPS, including beaches and nearshore reproductive habitat in Mississippi, Alabama, and the Florida Panhandle as well as *Sargassum* spp. habitat throughout most of the central and western Gulf of Mexico (79 *FR* 39756 and 79 *FR* 39856).

Coastal Endangered or Threatened species that may occur along the U.S. Gulf Coast include the West Indian manatee (*Trichechus manatus*), Piping Plover (*Charadrius melodus*), Florida salt marsh vole (*Microtus pennsylvanicus dukecampbelli*), Whooping Crane (*Grus americana*), Gulf sturgeon (*Acipenser oxyrinchus desotoi*), smalltooth sawfish (*Pristis pectinate*), and four subspecies of beach mouse. Critical habitat has been designated for all of these species (except the Florida salt marsh vole) as indicated in **Table 5** and discussed in individual sections. Two other coastal bird species (Bald Eagle [*Haliaeetus leucocephalus*] and Brown Pelican [*Pelecanus occidentalis*]) are no longer federally listed as Endangered or Threatened; these are discussed in **Section C.4.2**.

Five sea turtle species, the sperm whale (*Physeter macrocephalus*), and the oceanic whitetip shark (*Carcharhinus longimanus*) are the only Endangered or Threatened species likely to occur within the project area. The listed sea turtles include the leatherback turtle (*Dermochelys coriacea*), Kemp's ridley turtle (*Lepidochelys kempii*), hawksbill turtle (*Eretmochelys imbricata*), loggerhead turtle (*Caretta caretta*), and green turtle (*Chelonia mydas*) (Pritchard, 1997). Effective August 11, 2014, NMFS has designated certain marine areas as critical habitat for the northwest Atlantic distinct population segment (DPS) of the loggerhead sea turtle (**Section C.3.5**). No critical habitat has been designated in the Gulf of Mexico for the leatherback turtle, Kemp's ridley turtle, hawksbill turtle, or the green turtle. Listed marine mammal species include one odontocete (sperm whale) which is known to occur in the Gulf of Mexico (Würsig et al., 2017); no critical habitat has been designated for the sperm whale. The Bryde's whale (*Balaenoptera edeni*) exists in the Gulf of Mexico as a small, resident population. It is the only baleen whale known to be resident to the Gulf. The genetically distinct Northern Gulf of Mexico stock is severely restricted in range, being found only in the northeastern Gulf in the waters of the DeSoto Canyon (Waring et al., 2016) and are therefore not likely to occur within the project area. The giant manta ray (*Mobula birostris*) could occur in the project area but is most commonly observed in the Gulf of

Mexico at the Flower Garden Banks. The Nassau grouper (*Epinephelus striatus*) has been observed in the Gulf of Mexico at the Flower Garden Banks but is most commonly observed in shallow tropical reefs of the Caribbean and is not expected to occur in the project area. The smalltooth sawfish is a coastal species limited to shallow areas off the west coast of Florida and is not expected to occur in the project area.

Four Endangered mysticete whales (blue whale [*Balaenoptera musculus*], fin whale [*Balaenoptera physalus*], North Atlantic right whale [*Eubalaena glacialis*], and sei whale [*Balaenoptera borealis*]) have been reported from the Gulf of Mexico but are considered rare or extralimital (Würsig et al., 2000). These species are not included in the most recent NMFS stock assessment report (Hayes et al., 2020) nor in the most recent BOEM multisale EIS (BOEM, 2017a) as present in the Gulf of Mexico; therefore, they are not considered further in the EIA.

Seven Threatened coral species are known from the northern Gulf of Mexico: elkhorn coral (*Acropora palmata*), staghorn coral (*Acropora cervicornis*), lobed star coral (*Orbicella annularis*), mountainous star coral (*Orbicella faveolata*), boulder star coral (*Orbicella franksi*), pillar coral (*Dendrogyra cylindrus*), and rough cactus coral (*Mycetophyllia ferox*). None of these species are expected to be present in the project area (see **Section C.3.15**).

There are no other Threatened or Endangered species in the Gulf of Mexico that are reasonably likely to be affected by either routine or accidental events.

### **C.3.1 Sperm Whale (Endangered)**

The only Endangered marine mammal likely to be present at or near the project area is the sperm whale. Resident populations of sperm whales occur within the Gulf of Mexico. Gulf of Mexico sperm whales are classified as an Endangered species and a “strategic stock” by NMFS (Waring et al., 2016). A “strategic stock” is defined by the MMPA as a marine mammal stock that meets the following criteria:

- The level of direct human-caused mortality exceeds the potential biological removal level;
- Based on the best available scientific information, is in decline and is likely to be listed as a Threatened species under the ESA within the foreseeable future; or
- Is listed as a Threatened or Endangered species under the ESA or is designated as depleted under the MMPA.

Current threats to sperm whale populations worldwide are discussed in a final recovery plan for the sperm whale published by NMFS (2010a). Threats are defined as “any factor that could represent an impediment to recovery,” and include fisheries interactions, anthropogenic noise, vessel interactions, contaminants and pollutants, disease, injury from marine debris, research, predation and natural mortality, direct harvest, competition for resources, loss of prey base due to climate change and ecosystem change, and cable laying. In the Gulf of Mexico, the impacts from many of these threats are identified as either low or unknown (BOEM, 2012a).

The distribution of sperm whales in the Gulf of Mexico is correlated with mesoscale physical features such as eddies associated with the Loop Current (Jochens et al., 2008). Sperm whale populations in the north-central Gulf of Mexico are present there throughout the year (Davis et al., 2000). Results of a multi-year tracking study show female sperm whales typically concentrated along the upper continental slope between the 656- and 3,280-foot (200- and 1,000-meter) depth contours (Jochens et al., 2008). Male sperm whales were more variable in

their movements and were documented in water depths greater than 9,843 ft (3,000 m). Generally, groups of sperm whales sighted in the Gulf of Mexico during the MMS-funded Sperm Whale Seismic Study consisted of mixed-sex groups comprising adult females and juveniles, and groups of bachelor males. Typical group size for mixed groups was 10 individuals (Jochens et al., 2008). A review of sighting reports from seismic mitigation surveys in the Gulf of Mexico conducted over a 6-year period found a mean group size for sperm whales of 2.5 individuals (Barkaszi et al., 2012).

In these mitigation surveys, sperm whales were the most common cetacean encountered. Results of the Sperm Whale Seismic Study showed that sperm whales transit through the vicinity of the project area. Movements of satellite-tracked individuals suggest that this area of the Gulf continental slope is within the home range of the Gulf of Mexico population (within the 95% utilization distribution) (Jochens et al., 2008).

IPFs that could potentially affect sperm whales include MODU presence, noise, and lights; support vessel and helicopter traffic; and both types of spill accidents: a small fuel spill and a large oil spill. Effluent discharges are likely to have negligible impacts on sperm whales due to rapid dispersion, the small area of ocean affected, the intermittent nature of the discharges, and the mobility of these marine mammals.

Though NMFS (2020) stated marine debris as an IPF, compliance with BSEE NTL 2015-G03 and NMFS (2020) Appendix B will minimize the potential for marine debris-related impacts on sperm whales. NMFS (2020) estimates that no more than three sperm whales will be nonlethally taken, with one sperm whale lethally taken through the ingestion of marine debris over 50 years of proposed action. Therefore, marine debris is likely to have negligible impacts on sperm whales and is not further discussed (See **Table 2**).

### **Impacts of Mobile Offshore Drilling Unit Presence, Noise, and Lights**

Some sounds produced by the MODU may be emitted at levels that could potentially disturb individual whales or mask the sounds animals would normally produce or hear. Noise associated with drilling is relatively weak in intensity, and an individual animal's noise exposure would be transient. As discussed in **Section A.1**, sound generated by an actively drilling MODU are maximum broadband (10 Hz to 10 kHz) source level of approximately 190 dB re 1  $\mu$ Pa m (Hildebrand, 2005).

NMFS (2018a) lists sperm whales in the same functional hearing group (i.e., mid frequency cetaceans) as most dolphins and other toothed whales, with an estimated hearing sensitivity from 150 Hz to 160 kHz. Therefore, vessel-related noise is likely to be heard by sperm whales. Frequencies <150 Hz produced by the drilling operations are not likely to be perceived with any significance by mid-frequency cetaceans. The sperm whale may possess better low frequency hearing than some of the other odontocetes, although not as low as many baleen whale species that primarily produce sounds between 30 Hz and 5 kHz (Wartzok and Ketten, 1999). Generally, most of the acoustic energy produced by sperm whales is present at frequencies below 10 kHz, although diffuse energy up to and past 20 kHz is common, with source levels up to 236 dB re 1  $\mu$ Pa m (Møhl et al., 2003).

It is expected that, due to the relatively stationary nature of the MODU operations, sperm whales would move away from the proposed operations area, and noise levels that could cause auditory injury would be avoided. Noise associated with proposed vessel operations may cause behavioral

(disturbance) effects to sperm whales. Observations of sperm whales near offshore oil and gas operations suggest an inconsistent response to anthropogenic marine sound (Jochens et al., 2008). Most observations of behavioral responses of marine mammals to anthropogenic sounds, in general, have been limited to short-term behavioral responses, which included the cessation of feeding, resting, or social interactions (NMFS, 2015). Animals can determine the direction from which a sound arrives based on cues, such as differences in arrival times, sound levels, and phases at the two ears. Thus, an animal's directional hearing capabilities have a bearing on its ability to avoid noise sources (National Research Council, 2003b).

NMFS (2018a) presents criteria that are used to determine physiological (i.e., injury) thresholds for marine mammals. Behavioral disturbance thresholds have not been updated in the most recent acoustic guidance (NMFS 2018a) and therefore, revert to thresholds established and published by NMFS in 70 *Federal Register (FR)* 1871. Behavioral disturbance thresholds for marine mammals and are applied equally across all functional hearing groups. Received SPL<sub>rms</sub> of 120 dB re 1  $\mu$ Pa from a non-impulsive source are considered high enough to elicit a behavioral reaction in some marine mammal species. The 120-dB isopleth may extend tens to hundreds of kilometers from the source depending on the propagation environment. However, in the case of behavioral responses, received levels alone do not indicate a behavioral response and, more importantly, do not equate to biologically important responses (Southall et al., 2016, Ellison et al., 2012).

For mid frequency cetaceans exposed to a non-impulsive source (such as MODU operations), permanent threshold shifts are estimated to occur when the mammal has received a cumulative sound exposure level (SEL<sub>cum</sub>) of 198 dB re 1  $\mu$ Pa<sup>2</sup> s over a 24-hour period (NMFS, 2016a). Similarly, temporary threshold shifts are estimated to occur when the mammal has received a SEL<sub>cum</sub> of 178 dB re 1  $\mu$ Pa<sup>2</sup> s over a 24-hour period. Based on transmission loss calculations (Urick, 1983), typical sources with DP thrusters are not expected to produce SPL<sub>rms</sub> greater than 160 dB re 1  $\mu$ Pa beyond 105 ft (32 m) from the source. Due to the short propagation distance of above-threshold SPL<sub>rms</sub>, the transient nature of sperm whales, and the stationary nature of the proposed activities, it is not expected that any sperm whales will receive exposure levels necessary for the onset of auditory threshold shifts.

The MODU will be located within a deepwater, open ocean environment. Sounds generated by drilling operations will be generally non-impulsive, with some variability in sound level. This analysis assumes that the continuous nature of sounds produced by the MODU will provide individual whales with cues relative to the direction and relative distance (sound intensity) of the sound source, and the fixed position of the MODU will allow for active avoidance of potential physical impacts. Drilling-related noise associated with this project will contribute to increases in the ambient noise environment of the Gulf of Mexico, but it is not expected to be in amplitudes sufficient enough to cause hearing effects to sperm whales.

MODU lighting and rig presence is not identified as an IPF for sperm whales (NMFS, 2007, 2015a, 2020b, BOEM, 2016c, 2017a).

### **Impacts of Support Vessel and Helicopter Traffic**

NMFS has found that support vessel traffic has the potential to disturb sperm whales and creates a risk of vessel strikes, which are identified as a threat in the recovery plan for this species (NMFS, 2010a). To reduce the potential for vessel strikes, BOEM issued NTL BOEM-2016-G01, which recommends protected species identification training and that vessel operators and crews maintain a vigilant watch for marine mammals and slow down or stop their vessel to avoid striking protected species and requires operators to report sightings of any injured or dead protected

species. This NTL was reissued in June 2020 to address instances where guidance in the 2020 NMFS Biological Opinion (NMFS, 2020a). In addition, when sperm whales are sighted, vessel operators and crews are required to attempt to maintain a distance of 328 ft (100 m) or greater whenever possible (NTL BOEM 2016-G01 and NMFS, 2020a). Vessel operators are required to reduce vessel speed to 10 knots or less, as safety permits, when mother/calf pairs, pods, or large assemblages of cetaceans are observed near an underway vessel (NTL BOEM-2016-G01). When sperm whales are sighted while a vessel is underway, the vessel should take action (e.g., attempt to remain parallel to the whale's course, avoid excessive speed or abrupt changes in direction until the whale has left the area) as necessary to avoid violating the relevant separation distance. However, if the sperm whale is sighted within this distance, the vessel should reduce speed and shift the engine to neutral and not re-engage until the whale is outside of the separation area. This does not apply to any vessel towing gear (NMFS [2020a] Appendix C). Compliance with these mitigation measures will minimize the likelihood of vessel strikes as well as reduce the chance for disturbing sperm whales.

NMFS (2020a) analyzed the potential for vessel strikes and harassment of sperm whales in its Biological Opinion on the Federally Regulated Oil and Gas Program Activities in the Gulf of Mexico. NMFS concluded that the observed avoidance of passing vessels by sperm whales is an advantageous response to avoid a potential threat and is not expected to result in any significant effect on migration, breathing, nursing, breeding, feeding, or sheltering to individuals, or have any consequences at the level of the population. With the implementation of the NMFS vessel strike protocols listed in Appendix C of NMFS (2020a) in addition to the NTL BOEM-2016-G01, NMFS concluded that the likelihood of collisions between vessels and sperm whales would be reduced during daylight hours. During nighttime and during periods of poor visibility, it is assumed that vessel noise and sperm whale avoidance of moving vessels would reduce the chance of vessel strikes with this species. It is, however, likely that a collision between a sperm whale and a moving support vessel would result in severe injury or mortality of the stricken animal. The current Potential Biological Removal (PBR) level for the Gulf of Mexico stock of sperm whales is 1.1 (Hayes et al., 2019). The PBR level is defined by the MMPA as the maximum number of animals, not including natural mortalities, that may be removed from a marine mammal stock while allowing that stock to reach or maintain its optimum sustainable population. Mortality of a single sperm whale would constitute a significant impact to the local (Gulf of Mexico) stock of sperm whales but would not likely be significant at the species level.

Helicopter traffic also has the potential to disturb sperm whales. Smultea et al. (2008) documented responses of sperm whales offshore Hawaii to fixed wing aircraft flying at an altitude of 804 ft (245 m). A reaction to the initial pass of the aircraft was observed during 3 (12%) of 24 sightings. All three reactions consisted of a hasty dive and occurred at less than 1,180 ft (360 m) lateral distance from the aircraft. Additional reactions were seen when aircraft circled certain whales to make further observations. Based on other studies of cetacean responses to sound, the authors concluded that the observed reactions to brief overflights by the aircraft were short-term and limited to behavioral disturbances (Smultea et al., 2008).

Helicopters maintain altitudes above 700 ft (213 m) during transit to and from the offshore working area. In the event that a whale is seen during transit, the helicopter will not approach or circle the animal(s). In addition, guidelines and regulations issued by NMFS under the authority of the MMPA specify that helicopters maintain an altitude of 1,000 ft (305 m) within 328 ft (100 m) of marine mammals (BOEM, 2016a, 2017a, NMFS, 2020a). Although whales may respond to



helicopters (Smultea et al., 2008), NMFS (2020a) concluded that this altitude would minimize the potential for disturbing sperm whales. Therefore, no significant impacts are expected.

### **Impacts of a Small Fuel Spill**

Potential spill impacts on marine mammals including sperm whales are discussed by NMFS (2020a) and BOEM (2012a, 2015, 2016b, 2017a). Oil impacts on marine mammals are discussed by Geraci and St. Aubin (1990) and by the Marine Mammal Commission (MMC) (2011). For the EIA, there are no unique site-specific issues with respect to spill impacts on sperm whales that were not analyzed in the previous documents.

The probability of a fuel spill will be minimized by Shell's preventative measures during routine operations, including fuel transfer. In the unlikely event of a spill, implementation of Shell's OSRP will mitigate and reduce the potential for impacts on sperm whales. EP Section 9b provides detail on spill response measures. Given the open ocean location of the project area and the duration of a small spill, the opportunity for impacts to occur would be very brief.

A small fuel spill in offshore waters would produce a thin slick on the water surface and introduce concentrations of petroleum hydrocarbons and their degradation products. The extent and persistence of impacts would depend on the meteorological and oceanographic conditions at the time of the spill as well as the effectiveness of spill response measures. **Section A.9.1** discusses the likely fate of a small fuel spill and indicates that more than 90% would evaporate or disperse naturally within 24 hours. The area of diesel fuel on the sea surface would range from 1.2 to 12 ac (0.5 to 5 ha), depending on sea state and weather conditions.

Direct physical and physiological effects of exposure to diesel fuel could include skin irritation, inflammation, or necrosis; chemical burns of skin, eyes, and mucous membranes; inhalation of toxic fumes; ingestion of oil directly or via contaminated prey; and stress from the activities and noise of response vessels and aircraft (MMC, 2011). However, due to the limited areal extent and short duration of water quality impacts from a small fuel spill, as well as the mobility of sperm whales, no significant impacts are expected.

### **Impacts of a Large Oil Spill**

Potential spill impacts on marine mammals including sperm whales are discussed by BOEM (2012a, 2015, 2016b, 2017a), and NMFS (2020a). Oil impacts on marine mammals are discussed by Geraci and St. Aubin (1990) and by the MMC (2011). For the EIA, there are no unique site-specific issues with respect to spill impacts on sperm whales.

Impacts of oil spills on sperm whales can include direct impacts from oil exposure as well as indirect impacts due to response activities and materials (e.g., vessel traffic, noise, dispersants) (MMC, 2011). Direct physical and physiological effects can include skin irritation, inflammation, or necrosis; chemical burns of skin, eyes, and mucous membranes; inhalation of toxic fumes; ingestion of oil (and dispersants) directly or via contaminated prey; and stress from the activities and noise of response vessels and aircraft. The level of impact of oil exposure depends on the amount, frequency, and duration of exposure; route of exposure; and type or condition of petroleum compounds or chemical dispersants (Waring et al., 2016). Complications of the above may lead to dysfunction of immune and reproductive systems, physiological stress, declining physical condition, and death. Behavioral responses can include displacement of animals from prime habitat, disruption of social structure, changing prey availability and foraging distribution

and/or patterns, changing reproductive behavior/productivity, and changing movement patterns or migration (MMC, 2011). Ackleh et al. (2012) hypothesized that sperm whales may have temporarily relocated away from the vicinity of the *Deepwater Horizon* incident in 2010. However, based on aerial surveys conducted in the aftermath of the spill, visibly oiled cetaceans (including several sperm whales) were identified within the footprint of the oil slick (Dias et al., 2017).

In the event of a large spill, the level of vessel and aircraft activity associated with spill response could disturb sperm whales and potentially result in vessel strikes, entanglement, or other injury or stress. Response vessels would operate in accordance with NTL BOEM-2016-G01 (see **Table 1**) to reduce the potential for striking or disturbing these animals.

A blowout resulting in a large oil spill is a rare event, and the probability of such an event will be minimized by Shell's well control and blowout prevention measures as detailed in EP Section 2j. In the event of oil from a large spill contacting sperm whales, it is expected that impacts resulting in the injury or death of individual sperm whales would be adverse. Based on the current PBR level for the Gulf of Mexico stock of sperm whales (1.1), mortality of a single sperm whale would constitute a significant impact to the local (Gulf of Mexico) stock of sperm whales but would not likely be significant at the species level. In the unlikely event of a spill, implementation of Shell's OSRP will mitigate and reduce the impacts. EP Section 9b provides detail on spill response measures.

### **C.3.2 Bryde's Whale (Endangered)**

The Bryde's whale is the only year-round resident baleen whale in the northern Gulf of Mexico. The Bryde's whale is sighted most frequently in the waters over DeSoto Canyon between the 328 ft (100 m) and 3,280 ft (1,000 m) isobaths (Rosel et al., 2016, Hayes et al., 2019). Most sightings have been made in the DeSoto Canyon region and off western Florida, although there have been some in the west-central portion of the northeastern Gulf of Mexico. Based on the available data, it is possible that Bryde's whales could occur in the project area though unlikely.

In 2014, a petition was submitted to designate the northern Gulf of Mexico population as a DPS and list it as Endangered under the ESA (Natural Resources Defense Council, 2014). This petition received a 90-day positive finding by NMFS in 2015 and a proposed rule to list was published in 2016 (Hayes et al., 2019). On April 15, 2019, NMFS issued a final rule to list the Gulf of Mexico DPS of Bryde's whale as Endangered under the ESA. The listing was effective on May 15, 2019.

IPFs that could affect the Bryde's whales include MODU presence, noise, and lights; support vessel and helicopter traffic; and both types of spill accidents: a small fuel spill and a large oil spill. Effluent discharges are likely to have negligible impacts on Bryde's whales due to rapid dispersion, the small area of ocean affected, the intermittent nature of the discharges, and the mobility and low abundance of Bryde's whales in the Gulf of Mexico.

Though NMFS (2020a) stated marine debris as an IPF, compliance with BSEE NTL 2015-G03 and NMFS (2020a) Appendix B will minimize the potential for marine debris-related impacts on Bryde's whales. NMFS (2020a) estimated one sublethal take and no lethal takes of Bryde's whales from marine debris over 50 years of proposed action. Therefore, marine debris is likely to have negligible impacts on Bryde's whales and is not further discussed (See **Table 2**).

## Impacts of Mobile Offshore Drilling Unit Presence, Noise, and Lights

Some sounds produced by the MODU may be emitted at levels that could potentially disturb individual whales or mask the sounds animals would normally produce or hear. Noise associated with drilling is relatively weak in intensity, and an individual animal's noise exposure would be transient. As discussed in **Section A.1**, frequencies generated by an actively drilling MODU are maximum broadband (10 Hz to 10 kHz) with a root-mean-square source level of approximately 177 to 190 dB re 1  $\mu$ Pa m (Hildebrand, 2005).

NMFS (2018a) lists Bryde's whales in the functional hearing group of low frequency cetaceans (baleen whales), with an estimated hearing sensitivity from 7 Hz to 35 kHz. Therefore, vessel-related noise is likely to be heard by Bryde's whales. Frequencies <150 Hz produced by the drilling operations is more likely to be perceived by low-frequency cetaceans.

It is expected that, due to the relatively stationary nature of the MODU operations, Bryde's whales would move away from the proposed operations area, and noise levels that could cause auditory injury would be avoided. Noise associated with proposed vessel operations may cause behavioral (disturbance) effects to individual Bryde's whales. NMFS (2018a) presents criteria that are used to determine physiological (i.e., injury) thresholds for marine mammals. Behavioral disturbance thresholds have not been updated in the most recent acoustic guidance (NMFS 2018a) and therefore, revert to thresholds established and published by NMFS in *70 Federal Register (FR)* 1871. Received SPL<sub>rms</sub> of 120 dB re 1  $\mu$ Pa from a non-impulsive source are considered high enough to elicit a behavioral reaction in some marine mammal species. The 120-dB isopleth may extend tens to hundreds of kilometers from the source depending on the propagation environment. However, exposure to a SPL<sub>rms</sub> of 120 dB re 1  $\mu$ Pa alone does not equate to a behavioral response or a biological consequence; rather it represents the level at which onset of a behavioral response may occur (Southall et al., 2016, Ellison et al., 2012).

For low frequency cetaceans, specifically the Bryde's whale, permanent and temporary threshold shift onset from non-impulsive sources is estimated to occur at SEL<sub>cum</sub> of 199 dB re 1  $\mu$ Pa<sup>2</sup> s and 179 re 1  $\mu$ Pa<sup>2</sup> s, respectively. MODU operations and DP thrusters are not expected to reach permanent or temporary threshold shift values, and based on open water transmission loss calculations (Urlick, 1983), noise produced by typical sources with DP thrusters in use during drilling, are not expected to propagate SPL<sub>rms</sub> greater than the behavioral threshold of 120 dB re 1  $\mu$ Pa beyond 2,290 ft (700 m) from the source.

The MODU will be located within a deepwater, open ocean environment. Sounds generated by drilling operations will be generally non-impulsive, with some variability in sound level and frequency. This analysis assumes that the continuous nature of sounds produced by the MODU will provide individual whales with cues relative to the direction and relative distance (sound intensity) of the sound source, and the fixed position of the MODU will allow for active avoidance of potential physical impacts. Drilling-related noise associated with this project will contribute to increases in the ambient noise environment of the Gulf of Mexico, but it is not expected to be in amplitudes sufficient enough to cause hearing effects to Bryde's whales and due to the low density of Bryde's whales in the Gulf of Mexico, no significant impacts are expected.

## **Impacts of Support Vessel and Helicopter Traffic**

Support vessel traffic has the potential to disturb Bryde's whales and creates a potential for vessel strikes. To reduce the potential for vessel strikes, BOEM has issued NTL BOEM-2016-G01, which recommends protected species identification training and that vessel operators and crews maintain a vigilant watch for marine mammals and slow down or stop their vessel to avoid striking protected species and requires operators to report sightings of any injured or dead protected species. When whales are sighted, vessel operators and crews are required to attempt to maintain a distance of 1,640 ft (500 m) or greater whenever possible (NTL BOEM-2016-G01; NMFS, 2020a). Vessel operators are required to reduce vessel speed to 10 knots or less, as safety permits, when mother/calf pairs, pods, or large assemblages of cetaceans are observed near an underway vessel (NTL BOEM-2016-G01). When a Bryde's whale is sighted while a vessel is underway, the vessel should take action (e.g., attempt to remain parallel to the whale's course, avoid excessive speed or abrupt changes in direction until the whale has left the area) as necessary to avoid violating the relevant separation distance. However, if the whale is sighted within this distance, the vessel should reduce speed and shift the engine to neutral and not re-engage until the whale is outside of the separation area. This does not apply to any vessel towing gear (NMFS [2020a] Appendix C).

Compliance with these mitigation measures will minimize the likelihood of vessel strikes as well as reduce the chance for disturbing Bryde's whales. The current PBR level for the Gulf of Mexico stock of Bryde's whale is 0.03 (Hayes et al., 2019). Mortality of a single Bryde's whale would constitute a significant impact to the local (Gulf of Mexico) stock of Bryde's whales. However, it is very unlikely that Bryde's whales occur within the project area, including the transit corridor for support vessels; consequently, the probability of a vessel collision with this species is extremely low. Compliance with these mitigation measures will minimize the likelihood of vessel strikes as well as reduce the chance for disturbing Bryde's whales.

Helicopter traffic also has the potential to disturb Bryde's whales. Based on studies of cetacean responses to sound, the observed reactions to brief overflights by aircraft were short-term and limited to behavioral disturbances (Smultea et al., 2008). Helicopters maintain altitudes above 700 ft (213 m) during transit to and from the offshore working area. In the event that a whale is seen during transit, the helicopter will not approach or circle the animal(s). In addition, guidelines and regulations issued by NMFS under the authority of the MMPA specify that helicopters maintain an altitude of 1,000 ft (305 m) within 1,640 ft (500 m) of marine mammals (BOEM, 2016a, 2017a, NMFS, 2020a). Due to the brief potential for disturbance the low density of Bryde's whales thought to reside in the Gulf of Mexico, no significant impacts are expected.

## **Impacts of a Small Fuel Spill**

Potential spill impacts on marine mammals are discussed by NMFS (2020a) and BOEM (2012a, 2015, 2016b, 2017a). Oil impacts on marine mammals are discussed by Geraci and St. Aubin (1990) and by the MMC (2011). The probability of a fuel spill will be minimized by Shell's preventative measures during routine operations, including fuel transfer. In the unlikely event of a spill, implementation of Shell's OSRP will mitigate and reduce the potential for impacts on Bryde's whales. EP Section 9b provides detail on spill response measures. Given the open ocean location of the project area and the duration of a small spill, the opportunity for impacts to occur would be very brief.

A small fuel spill in offshore waters would produce a thin slick on the water surface and introduce concentrations of petroleum hydrocarbons and their degradation products. The extent and

persistence of impacts would depend on the meteorological and oceanographic conditions at the time of the spill as well as the effectiveness of spill response measures. **Section A.9.1** discusses the likely fate of a small fuel spill and indicates that more than 90% would evaporate or disperse naturally within 24 hours. The area of diesel fuel on the sea surface would range from 1.2 to 12 ac (0.5 to 5 ha), depending on sea state and weather conditions.

Direct physical and physiological effects of exposure to diesel fuel could include skin irritation, inflammation, or necrosis; chemical burns of skin, eyes, and mucous membranes; inhalation of toxic fumes; ingestion of oil directly or via contaminated prey; and stress from the activities and noise of response vessels and aircraft (MMC, 2011). However, due to the limited areal extent and short duration of water quality impacts from a small fuel spill, as well as the mobility of Bryde's whales and the unlikelihood of Bryde's whales in the project area, no significant impacts are expected.

### **Impacts of a Large Oil Spill**

Potential spill impacts on marine mammals are discussed by BOEM (2012a, 2015, 2016b, 2017a), and NMFS (2020a). Oil impacts on marine mammals are discussed by Geraci and St. Aubin (1990) and by the MMC (2011).

Potential impacts of a large oil spill on Bryde's whales could include direct impacts from oil exposure as well as indirect impacts due to response activities and materials (e.g., vessel traffic, noise, dispersants) (MMC, 2011). Direct physical and physiological effects could include skin irritation, inflammation, or necrosis; chemical burns of skin, eyes, and mucous membranes; inhalation of toxic fumes; ingestion of oil (and dispersants) directly or via contaminated prey; and stress from the activities and noise of response vessels and aircraft. The level of impact of oil exposure depends on the amount, frequency, and duration of exposure; route of exposure; and type or condition of petroleum compounds or chemical dispersants (Hayes et al., 2019). Complications of the above may lead to dysfunction of immune and reproductive systems, physiological stress, declining physical condition, and death. Behavioral responses can include displacement of animals from prime habitat, disruption of social structure, changing prey availability and foraging distribution and/or patterns, changing reproductive behavior/productivity, and changing movement patterns or migration (MMC, 2011).

In the event of a large spill, the level of vessel and aircraft activity associated with spill response could disturb Bryde's whales and potentially result in vessel strikes, entanglement, or other injury or stress. Response vessels would operate in accordance with NTL BOEM-2016-G01 (see **Table 1**) to reduce the potential for striking or disturbing these animals.

A blowout resulting in a large oil spill is a rare event, and the probability of such an event will be minimized by Shell's well control and blowout prevention measures as detailed in EP Section 2j. In the event of oil from a large spill contacting Bryde's whales, it is expected that impacts resulting in the injury or death of individual Bryde's whales would be significant based on the current PBR level for the Gulf of Mexico subspecies and stock (0.03). Mortality of a single Bryde's whale would constitute a significant impact to the local (Gulf of Mexico) stock of Bryde's whales. The core distribution area for Bryde's whales is within the eastern Gulf of Mexico OCS Planning Area; therefore, it is very unlikely that Bryde's whale occur within the project area and surrounding waters. Consequently, the probability of spilled oil from a project-related well blowout reaching Bryde's whales is extremely low.

### C.3.3 West Indian Manatee (Threatened)

Most of the Gulf of Mexico West Indian manatee population is located in peninsular Florida (USFWS, 2001a). Critical habitat has been designated in southwest Florida in Manatee, Sarasota, Charlotte, Lee, Collier, and Monroe counties. Manatees regularly migrate farther west of Florida in the warmer months (Wilson, 2003) into Alabama and Louisiana coastal habitats, with some individuals traveling as far west as Texas (Fertl et al., 2005). There have been three verified reports of Florida manatee sightings on the OCS during seismic mitigation surveys in mean water depths of over 1,969 ft (600 m) (Barkaszi and Kelly, 2019). One of these sightings resulted in a shutdown of airgun operations. A species description is presented in the recovery plan for this species (USFWS, 2001a).

IPFs that could potentially affect manatees include support vessel and helicopter traffic and a large oil spill. A small fuel spill in the project area would be unlikely to affect manatees because the project area is approximately 148 miles (238 km) from the nearest shoreline (Texas). As explained in **Section A.9.1**, a small fuel spill would not be expected to make landfall or reach coastal waters prior to dissipating. Compliance with NTL BSEE 2015-G013 (see **Table 1**) will minimize the potential for marine debris-related impacts on manatees. In certain cases, guidance in Appendix A of NMFS (2020a) replaces guidance in the NTL per the June 2020 reissued BSEE-NTL-2015-G03. Consistent with the analysis by BOEM (2016a), impacts of routine project-related activities on the manatee would be negligible.

#### **Impacts of Support Vessel and Helicopter Traffic**

Support vessel traffic associated with routine MODU operations has the potential to disturb manatees, and there is also a risk of vessel strikes, which are identified as a threat in the recovery plan for this species (USFWS, 2001a). Manatees are expected to be limited to inner shelf and coastal waters, and impacts are expected to be limited to transits of these vessels and helicopters through these waters. To reduce the potential for vessel strikes, BOEM has issued NTL BOEM-2016-G01, which recommends protected species identification training and that vessel operators and crews maintain a vigilant watch for marine mammals and slow down or stop their vessel to avoid striking protected species and requires operators to report sightings of any injured or dead protected species. Vessel strike avoidance measures described in NMFS (2020a) for the marine mammal species managed by that agency may also provide some additional indirect protections to manatees.

Compliance with NTL BOEM-2016-G01 will minimize the likelihood of vessel strikes, and no significant impacts on manatees are expected. The current PBR level for the Florida subspecies of Antillean manatee is 14 (USFWS, 2014). In the event of a vessel strike during support vessel transits, the mortality of a single manatee would constitute an adverse but insignificant impact to the subspecies.

Depending on flight altitude, helicopter traffic also has the potential to disturb manatees. Rathbun (1988) reported that manatees were disturbed more by helicopters than by fixed-wing aircraft; however, the helicopter was flown at relatively low altitudes of 66 to 525 ft (20 to 160 m). Helicopters used in support operations maintain a minimum altitude of 700 ft (213 m) while in transit offshore, 1,000 ft (305 m) over unpopulated areas or across coastlines, and 2,000 ft (610 m) over populated areas and sensitive habitats such as wildlife refuges and park properties. In addition, guidelines and regulations issued by NMFS under the authority of the MMPA specify that helicopters maintain an altitude of 1,000 ft (305 m) within 328 ft (100 m) of marine mammals

(BOEM, 2012a,b, NMFS, 2020a). This mitigation measure will minimize the potential for disturbing manatees, and no significant impacts are expected.

### **Impacts of a Large Oil Spill**

Based on the 30-day OSRA modeling (**Table 3**), coastal areas would not likely be affected within 3 to 10 days. Coastal areas between Cameron County, Texas, and Vermilion Parish, Louisiana, may be affected within 30 days of a spill (1% to 7% conditional probability). There is no manatee critical habitat designated in these areas, and the number of manatees potentially present is a small fraction of the population in peninsular Florida.

In the event that manatees were exposed to oil, effects could include direct impacts from oil exposure, as well as indirect impacts due to response activities and materials (e.g., vessel traffic, noise, dispersants) (MMC, 2011). Direct physical and physiological effects can include asphyxiation, acute poisoning, lowering of tolerance to other stress, nutritional stress, and inflammation infection (BOEM, 2017a). Indirect impacts include stress from the activities and noise of response vessels and aircraft (BOEM, 2017a). Complications of the above may lead to dysfunction of immune and reproductive systems, physiological stress, declining physical condition, and death. Behavioral responses can include displacement of animals from prime habitat, disruption of social structure, changing prey availability and foraging distribution and/or patterns, changing reproductive behavior/productivity, and changing movement patterns or migration (MMC, 2011).

In the event that a large spill reached coastal waters where manatees were present, the level of vessel and aircraft activity associated with spill response could disturb manatees and potentially result in vessel strikes, entanglement, or other injury or stress. Response vessels would operate in accordance with NTL BOEM-2016-G01 (see **Table 1**) to reduce the potential for striking or disturbing these animals.

A blowout resulting in a large oil spill is a rare event, and the probability of such an event will be minimized by Shell's well control and blowout prevention measures as detailed in EP Section 2j. In the event of oil from a large spill enters areas inhabited by manatees, it is expected that impacts resulting in the injury or death of individual manatees could be significant at the population level. The current PBR level for the Florida subspecies of Antillean manatee is 14 (USFWS, 2014). It is not anticipated that groups of manatees would occur in coastal waters of the north central GOM; therefore, in the event of mortality of individual manatees from a large oil spill would constitute an adverse but insignificant impact to the subspecies. In the unlikely event of a spill, implementation of Shell's OSRP will mitigate and reduce the impacts. EP Section 9b provides detail on spill response measures.

### **C.3.4 Non-Endangered Marine Mammals (Protected)**

All marine mammal species are protected under the MMPA. In addition to the three Endangered species of marine mammals that were cited in **Sections C.3.1 to C.3.3**, 20 additional species of marine mammals may be found in the Gulf of Mexico. These include the dwarf and pygmy sperm whales (*Kogia sima* and *K. breviceps*, respectively), four species of beaked whales, and 14 species of delphinid whales and dolphins (see EP Section 6h). The minke whale (*Balaenoptera acutorostrata*) is considered rare in the Gulf of Mexico, and is therefore not considered further in the EIA (BOEM, 2012a). The most common non-endangered cetaceans in the deepwater environment are odontocetes (toothed whales and dolphins) such as the pantropical spotted

dolphin (*Stenella attenuata*), spinner dolphin (*Stenella longirostris*), and Clymene dolphin (*Stenella clymene*). A brief summary is presented in this section, and additional information on these groups is presented by BOEM (2017a).

Dwarf and pygmy sperm whales. At sea, it is difficult to differentiate dwarf sperm whales from pygmy sperm whales, and sightings are often grouped together as *Kogia* spp. Both species have a worldwide distribution in temperate to tropical waters. In the Gulf of Mexico, both species occur primarily along the continental shelf edge and in deeper waters off the continental shelf (Mullin et al., 1991, Mullin, 2007, Hayes et al., 2019). Either species could occur in the project area.

Beaked whales. Four species of beaked whales are known from the Gulf of Mexico. They are Blainville's beaked whale (*Mesoplodon densirostris*), Sowerby's beaked whale (*Mesoplodon bidens*), Gervais' beaked whale (*Mesoplodon europaeus*), and Cuvier's beaked whale (*Ziphius cavirostris*). Stranding records (Würsig et al., 2000) as well as passive acoustic monitoring in the Gulf of Mexico (Hildebrand et al., 2015), suggest that Gervais' beaked whale and Cuvier's beaked whale are the most common species in the region. The Sowerby's beaked whale is considered extralimital, with one documented stranding reported in the Gulf of Mexico by Bonde and O'Shea (1989). There are a number of extralimital strandings and sightings reported beyond the recognized range of Sowerby's beaked whale (e.g., Canary Islands, Mediterranean Sea), including from the Gulf of Mexico side of Florida (Taylor et al., 2008). Blainville's beaked whales are rare, with only four documented strandings in the northern Gulf of Mexico (Würsig et al., 2000).

Due to the difficulties of at-sea identification, beaked whales in the Gulf of Mexico are identified either as Cuvier's beaked whales (*Ziphius* spp.) or grouped into an undifferentiated species complex (*Mesoplodon* spp.). In the northern Gulf of Mexico, they are broadly distributed in waters greater than 3,281 ft (1,000 m) over lower slope and abyssal landscapes (Davis et al., 2000). Any of these species could occur in the project area (Hayes et al., 2019).

Delphinids. Fourteen species of delphinids are known to occur in the Gulf of Mexico: Atlantic spotted dolphin (*Stenella frontalis*), bottlenose dolphin (*Tursiops truncatus*), Clymene dolphin, killer whale (*Orcinus orca*), false killer whale (*Pseudorca crassidens*), Fraser's dolphin (*Lagenodelphis hosei*), melon-headed whale (*Peponocephala electra*), pantropical spotted dolphin, pygmy killer whale (*Feresa attenuata*), short-finned pilot whale (*Globicephala macrorhynchus*), Risso's dolphin (*Grampus griseus*), rough-toothed dolphin (*Steno bredanensis*), spinner dolphin, and striped dolphin (*Stenella coeruleoalba*). The most common non-endangered cetaceans in the deepwater environment of the northern Gulf of Mexico are the pantropical spotted dolphin, spinner dolphin, and rough-toothed dolphin. However, any of these species could occur in the project area (Waring et al., 2016, Hayes et al., 2019).

The bottlenose dolphin is a common inhabitant of the northern Gulf of Mexico, particularly within continental shelf waters. There are two ecotypes of bottlenose dolphins, a coastal form and an offshore form, which are genetically isolated from each other (Waring et al., 2016). The offshore form of the bottlenose dolphin inhabits waters seaward from the 200-meter isobath and may occur within the project area. Inshore populations of coastal bottlenose dolphins in the northern Gulf of Mexico are separated by the NMFS into 31 geographically distinct population units, or stocks, for management purposes (Hayes et al., 2019).



Bottlenose dolphins in the Northern Gulf of Mexico are categorized into three stocks by NMFS (2016b): Bay, Sound, and Estuary; Continental Shelf; and Coastal and Oceanic. The Bay, Sound, and Estuary Stocks are considered to be strategic stocks. The strategic stock designation in this case was based primarily on the occurrence of an “unusual mortality event” of unprecedented size and duration (from April 2010 through July 2014) (NOAA, 2016a) that affected these stocks. Carmichael et al. (2012) hypothesized that the unusual number of bottlenose dolphin strandings in the northern Gulf of Mexico during this time may have been associated with environmental perturbations, including sustained cold weather and the *Deepwater Horizon* incident in 2010 as well as large volumes of cold freshwater discharge in the early months of 2011. Carmichael et al. (2012) and Schwacke et al. (2014b) reported that 1 year after the *Deepwater Horizon* incident, many dolphins in Barataria Bay, Louisiana, showed evidence of disease conditions associated with petroleum exposure and toxicity. Venn-Watson et al. (2015) performed histological studies to examine contributing factors and causes of deaths for stranded common bottlenose dolphins from Louisiana, Mississippi, and Alabama and found that the dead dolphins from the “unusual mortality event” were more likely than those from other areas to have primary bacterial pneumonia and thin adrenal cortices. The adrenal gland and lung diseases were consistent with exposure to petroleum compounds, and the exposure to petroleum compounds during and after the *Deepwater Horizon* incident are proposed as a cause.

IPFs that could potentially affect non-endangered marine mammals include MODU presence, noise, and lights; support vessel and helicopter traffic; and two types of accidents (a small fuel spill and a large oil spill). Effluent discharges are likely to have negligible impacts on marine mammals due to rapid dispersion, the small area of ocean affected, the intermittent nature of the discharges, and the mobility of marine mammals. Compliance with NTL BSEE 2015-G013 (see **Table 1**) will minimize the potential for marine debris-related impacts on marine mammals.

### **Impacts of Mobile Offshore Drilling Unit Presence, Noise, and Lights**

Noise from routine drilling activities has the potential to disturb marine mammals. Most odontocetes use higher frequency sounds than those produced by OCS drilling activities (Richardson et al., 1995). Three functional hearing groups are represented in the 20 non-endangered cetaceans found in the Gulf of Mexico (NMFS, 2018a). Eighteen of the 19 odontocete species are considered to be in the mid-frequency functional hearing group and two species (dwarf and pygmy sperm whales) are in the high frequency functional hearing group (NMFS, 2018a). Thruster and installation noise will affect each group differently depending on the frequency bandwidths produced by operations.

For mid frequency cetaceans exposed to a non-impulsive source (like drilling operations), permanent threshold shifts are estimated to occur when the mammal has received a  $SEL_{cum}$  of 198 dB re 1  $\mu Pa^2$  s over a 24-hour period. Similarly, temporary threshold shifts are estimated to occur when the mammal has received a  $SEL_{cum}$  of 178 dB re 1  $\mu Pa^2$  s over a 24-hour period. Based on transmission loss calculations (Urick, 1983), open water propagation of noise produced by typical sources with intermittent use of DP thrusters during offshore operations, are not expected to produce  $SPL_{rms}$  greater than 160 dB re 1  $\mu Pa$  beyond 105 ft (32 m) from the source. Due to the short propagation distance of above-threshold  $SPL_{rms}$ , the transient nature of marine mammals and the stationary nature of the proposed activities, it is not expected that any marine mammals will receive exposure levels necessary for the onset of auditory threshold shifts. NMFS (2018a) presents criteria that are used to determine physiological (i.e., injury) thresholds for marine mammals. Behavioral disturbance thresholds have not been updated in the most recent acoustic

guidance (NMFS, 2018a) and therefore, revert to thresholds established and published by NMFS in 70 *Federal Register (FR)* 1871. Received  $SPL_{rms}$  of 120 dB re 1  $\mu$ Pa from a non-impulsive source are considered high enough to elicit a behavioral reaction in some marine mammal species. The 120-dB isopleth may extend tens to hundreds of kilometers from the source depending on the propagation environment. However, in the case of behavioral responses, received levels alone do not indicate a behavioral response and, more importantly, do not equate to biologically important responses (Southall et al., 2016, Ellison et al., 2012).

Some odontocetes have shown increased feeding activity around lighted platforms at night (Todd et al., 2009). Even temporary MODU present an attraction to pelagic food sources that may attract cetaceans (and sea turtles). Therefore, prey congregation could pose an attraction to protected species that would expose them to higher levels or longer durations of noise that might otherwise be avoided.

There are other OCS facilities and activities near the project area, and the region as a whole has a large number of similar sources. Due to the limited scope, timing, and geographic extent of drilling activities, this project would represent a small temporary contribution to the overall noise regime, and any short-term impacts are not expected to be biologically significant to marine mammal populations.

MODU lighting and presence is not identified as an IPF for marine mammals by BOEM (2016b, 2017a). Therefore, no significant impacts are expected from this IPF.

### **Impacts of Support Vessel and Helicopter Traffic**

Support vessel traffic has the potential to disturb marine mammals, and there is also a risk of vessel strikes. Data concerning the frequency of vessel strikes are presented by BOEM (2017a). To reduce the potential for vessel strikes, BOEM has issued NTL BOEM-2016-G01 (see **Table 1**), which recommends protected species identification training and that vessel operators and crews maintain a vigilant watch for marine mammals and slow down or stop their vessel to avoid striking protected species and requires operators to report sightings of any injured or dead protected species. Vessel operators and crews are required to attempt to maintain a distance of 300 ft (91 m) or greater from whales and 148 ft (45 m) or greater from small cetaceans and sea turtles (NTL BOEM-2016-G01). When cetaceans are sighted while a vessel is underway, vessels must attempt to remain parallel to the animal's course and avoid excessive speed or abrupt changes in direction until the cetacean has left the area. Vessel operators are required to reduce vessel speed to 10 knots or less when mother/calf pairs, pods, or large assemblages of cetaceans are observed near an underway vessel, when safety permits. Although vessel strike avoidance measures described in NMFS (2020a) are only applicable to ESA-listed species, complying with them may provide additional indirect protections to non-listed species as well. Use of these measures will minimize the likelihood of vessel strikes as well as reduce the chance for disturbing marine mammals, and therefore no significant impacts are expected.

The current PBR level for several non-endangered cetacean species in the Gulf of Mexico are less than 3 individuals (e.g., rough-toothed dolphin = 2.5, Clymene dolphin = 0.6, killer whale = 0.1, pygmy killer whale = 0.8, dwarf and pygmy sperm whales = 0.9) (Hayes et al. 2019). Mortality of individuals equal to or in excess of their PBR level would constitute a significant impact to the local (Gulf of Mexico) stocks of these species.

Helicopter traffic also has the potential to disturb marine mammals (Würsig et al., 1998). However, while flying offshore, helicopters maintain altitudes above 700 ft (213 m) during transit to and from the working area. In addition, guidelines and regulations issued by NMFS under the authority of the MMPA specify that helicopters maintain an altitude of 1,000 ft (305 m) within 300 ft (91 m) of marine mammals (BOEM, 2017a, NMFS, 2020a). Maintaining this altitude will minimize the potential for disturbing marine mammals, and no significant impacts are expected.

### **Impacts of a Small Fuel Spill**

Potential spill impacts on marine mammals are discussed by BOEM (2016b, 2017a), and oil impacts on marine mammals in general are discussed by Geraci and St. Aubin (1990). For the EIA, there are no unique site-specific issues with respect to spill impacts on these animals.

The probability of a fuel spill will be minimized by Shell's preventative measures, including fuel transfer. In the unlikely event of a spill, implementation of Shell's OSRP is expected to mitigate and reduce the potential for impacts on marine mammals. EP Section 9b provides detail on spill response measures. Given the open ocean location of the project area and the duration of a small spill, the opportunity for impacts to occur would be very brief.

A small fuel spill in offshore waters would produce a thin slick on the water surface and introduce the concentrations of petroleum hydrocarbons and their degradation products. The extent and persistence of impacts would depend on the meteorological and oceanographic conditions at the time and the effectiveness of spill response measures. **Section A.9.1** discusses the likely fate of a small fuel spill and indicates that over 90% would evaporate or disperse naturally within 24 hours. The area of diesel fuel on the sea surface would range from 1.2 to 12 ac (0.5 to 5 ha), depending on sea state and weather conditions.

Direct physical and physiological effects of exposure to diesel fuel could include skin irritation, inflammation, or necrosis; chemical burns of skin, eyes, and mucous membranes; inhalation of toxic fumes; ingestion of oil directly or via contaminated prey; and stress from the activities and noise of response vessels and aircraft (MMC, 2011). However, due to the limited areal extent and short duration of water quality impacts from a small fuel spill, as well as the mobility of marine mammals, no significant impacts would be expected.

### **Impacts of a Large Oil Spill**

Potential spill impacts on marine mammals are discussed by BOEM (2016b, 2017a). For the EIA, there are no unique site-specific issues.

Impacts of oil spills on marine mammals can include direct impacts from oil exposure as well as indirect impacts due to response activities and materials (e.g., vessel traffic, noise, dispersants) (MMC, 2011). Direct physical and physiological effects can include skin irritation, inflammation, or necrosis; chemical burns of skin, eyes, and mucous membranes; inhalation of toxic fumes; ingestion of oil (and dispersants) directly or via contaminated prey; and stress from the activities and noise of response vessels and aircraft. Complications of the above may lead to dysfunction of immune and reproductive systems (DeGuise et al., 2017), physiological stress, declining physical condition, and death. Kellar et al. (2017) estimated reproductive success rates for two northern Gulf of Mexico stocks affected by oil were less than a third (19.4%) of those previously reported in other areas (64.7%) not impacted. Behavioral responses can include displacement of animals from prime habitat (McDonald et al., 2017a); disruption of social structure; changing prey

availability and foraging distribution and/or patterns; changing reproductive behavior/productivity; and changing movement patterns or migration (MMC, 2011).

Data from the *Deepwater Horizon* incident, as analyzed and summarized by NOAA (2016b) indicate the scope of potential impacts from a large spill. Tens of thousands of marine mammals were exposed to oil, where they likely inhaled, aspirated, ingested, physically contacted, and absorbed oil components (NOAA, 2016b, Takeshita et al., 2017). Nearly all of the marine mammal stocks in the northern Gulf of Mexico were affected. The oil's physical, chemical, and toxic effects damaged tissues and organs, leading to a constellation of adverse health effects, including reproductive failure, adrenal disease, lung disease, and poor body condition (NOAA, 2016b). According to the National Wildlife Federation (2016a), nearly all of the 20 species of dolphins and whales that live in the northern Gulf of Mexico had demonstrable, quantifiable injuries. Because of known low detection rates of carcasses (Williams et al., 2011), it is possible that the number of marine mammal deaths was underestimated. Also, necropsies to confirm the cause of death could not be conducted for many of these marine mammals, therefore some cause of deaths reported as unknown were likely attributable to oil interaction. Schwacke et al. (2014a) reported that 1 year after the spill, many dolphins in Barataria Bay, Louisiana, showed evidence of disease conditions associated with petroleum exposure and toxicity. Lane et al. (2015) noted a decline in pregnancy success rate among dolphins in the same region. BOEM (2012a) concluded that potential effects from a large spill could potentially contribute to more significant and longer-lasting impacts including mortality and longer-lasting chronic or sublethal effects than a small, but severe accidental spill.

In the event of a large spill, response activities that may impact marine mammals include increased vessel traffic, use of dispersants, and remediation activities (e.g., controlled burns, skimmers, boom) (BOEM, 2017a). The increased level of vessel and aircraft activity associated with spill response could disturb marine mammals, potentially resulting in behavioral changes. The large number of response vessels could result in vessel strikes, entanglement or other injury, or stress. Response vessels would operate in accordance with NTL BOEM-2016-G01 to reduce the potential for striking or disturbing these animals, and therefore no significant impacts are expected.

A blowout resulting in a large oil spill is a rare event, and the probability of such an event will be minimized by Shell's well control and blowout prevention measures as detailed in EP Section 2j. In the event of oil from a large spill, it is expected that impacts resulting in the injury or death of individual marine mammals could be significant at the population level depending on the level of oiling and the species affected. Based on the current PBR level for several non-endangered cetacean species in the Gulf of Mexico that are less than 3 individuals (e.g., rough-toothed dolphin = 2.5, Clymene dolphin = 0.6, killer whale = 0.1, pygmy killer whale = 0.8, dwarf and pygmy sperm whales = 0.9) (Hayes et al., 2019), mortality of individuals equal to or in excess of their PBR level would constitute a significant impact to the local (Gulf of Mexico) stocks of these species. In the unlikely event of a spill, implementation of Shell's OSRP will mitigate and reduce the impacts. EP Section 9b provides detail on spill response measures.

### **C.3.5 Sea Turtles (Endangered/Threatened)**

As listed in EP Section 6h, five species of Endangered or Threatened sea turtles may be found near the project area. Endangered species are the leatherback, Kemp's ridley, and hawksbill turtles. As of May 6, 2016, the entire North Atlantic DPS of the green turtle is listed as Threatened (81 FR 20057). The DPS of loggerhead turtle that occurs in the Gulf of Mexico is listed as

Threatened, although other DPSs are Endangered. Of the sea turtle species that may be found in the project area, only the Kemp's ridley relies on the Gulf of Mexico as its sole breeding ground. Species descriptions are presented by BOEM (2017a).

Critical habitat has been designated for the loggerhead turtle in the Gulf of Mexico as shown in **Figure 1**. Critical habitat in the northern Gulf of Mexico includes nesting beaches in Mississippi, Alabama, and the Florida Panhandle; nearshore reproductive habitat seaward from these beaches; and a large area of *Sargassum* habitat. The nearest designated nearshore reproductive critical habitat for loggerhead sea turtles is approximately 452 miles (727 km) from the project area.

Loggerhead turtles in the Gulf of Mexico are part of the Northwest Atlantic Ocean DPS (NMFS, 2014a). In July 2014, NMFS and the USFWS designated critical habitat for this DPS. The USFWS designation (79 FR 39756) includes nesting beaches in Jackson County, Mississippi; Baldwin County, Alabama; and Bay, Gulf, and Franklin Counties in the Florida Panhandle as well as several counties in southwest Florida and the Florida Keys (and other areas along the Atlantic coast). The NMFS designation (79 FR 39856) includes nearshore reproductive habitat within 1 mile (1.6 km) seaward of the mean high-water line along these same nesting beaches. NMFS also designated a large area of shelf and oceanic waters, termed *Sargassum* habitat, in the Gulf of Mexico (and Atlantic Ocean) as critical habitat. *Sargassum* is a genus of brown alga (Class Phaeophyceae) that has a pelagic existence. Rafts of *Sargassum* spp. serve as important foraging and developmental habitat for numerous fishes, and young sea turtles, including loggerhead turtles. NMFS also designated three other categories of critical habitat: of these, two (migratory habitat and overwintering habitat) are along the Atlantic coast, and the third (breeding habitat) is found in the Florida Keys and along the Florida east coast (NMFS, 2014a).

Leatherbacks and loggerheads are the species most likely to be present near the project area as adults. Green, hawksbill, and Kemp's ridley turtles are typically inner-shelf and nearshore species, unlikely to occur near the project area as adults. Female Kemp's ridley turtles may be found in the project area as they transit to and from nesting beaches. Hatchlings or juveniles of any of the sea turtle species may be present in deepwater areas, including the project area, where they may be associated with *Sargassum* spp. and other flotsam.

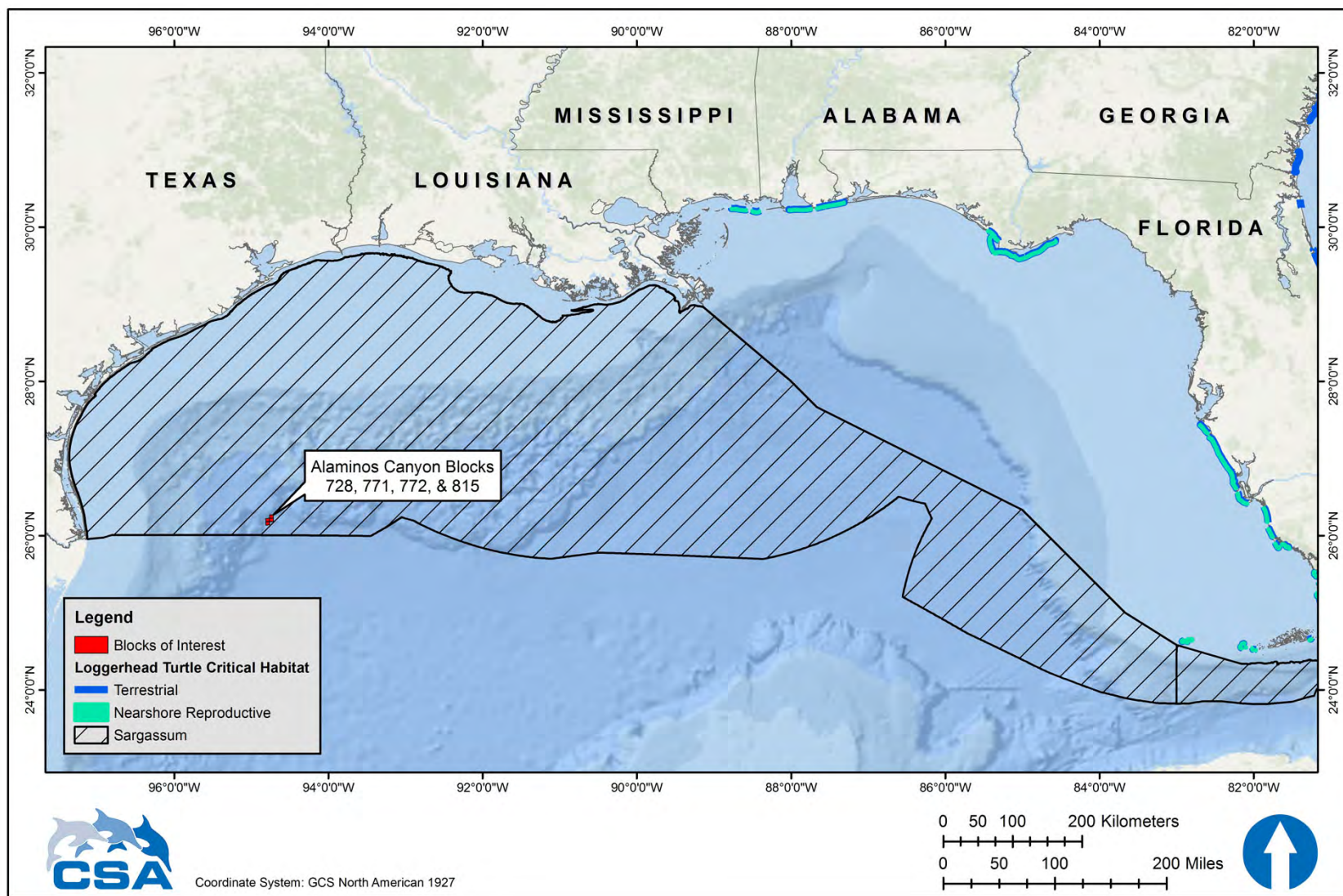

Figure 1. Location of loggerhead turtle critical habitat in the northern Gulf of Mexico in relation to the project area. The critical habitat includes terrestrial habitat (nesting beaches) and nearshore reproductive habitat in Mississippi, Alabama, and the Florida Panhandle as well as *Sargassum* habitat.

All five sea turtle species in the Gulf of Mexico are migratory and use different marine habitats according to their life stage. These habitats include high-energy beaches for nesting females and emerging hatchlings and pelagic convergence zones for hatchling and juvenile turtles. As adults, green, hawksbill, Kemp's ridley, and loggerhead turtles forage primarily in shallow benthic habitats. Leatherbacks are the most pelagic of the sea turtles, feeding primarily on jellyfish.

Sea turtle nesting in the northern Gulf of Mexico can be summarized by species as follows:

- Loggerhead turtles—loggerhead turtles nest in significant numbers along the Florida Panhandle (Florida Fish and Wildlife Conservation Commission, 2017a) and, to a lesser extent, from Texas through Alabama (NMFS and USFWS, 2008);
- Green and leatherback turtles—green and leatherback turtles infrequently nest on Florida Panhandle beaches (Florida Fish and Wildlife Conservation Commission, 2017b,c);
- Kemp's ridley turtles—The main nesting site is Rancho Nuevo beach in Tamaulipas, Mexico (NMFS et al., 2011). A total of 262 Kemp's ridley turtle nests have been counted on Texas beaches for the 2020 nesting season. This is an increase from 2019 but similar to 2018. A total of 190 Kemp's ridley turtle nests were counted on Texas beaches during the 2019 nesting season and a total of 250 Kemp's ridley turtle nests were counted on Texas beaches during the 2018 nesting season (Turtle Island Restoration Network, 2020). Padre Island National Seashore, along the coast of Willacy, Kenedy, and Kleberg Counties in southern Texas, is the most important nesting location for this species in the U.S.; and
- Hawksbill turtles—hawksbill turtles typically do not nest anywhere near the project area, with most nesting in the region located in the Caribbean Sea and on beaches of the Yucatán Peninsula (U.S. Fish and Wildlife Service, 2016).

IPFs that could potentially affect sea turtles include MODU presence, noise, and lights; support vessel and helicopter traffic; and two types of accidents (a small fuel spill and a large oil spill). Effluent discharges are likely to have negligible impacts on sea turtles due to rapid dispersion, the small area of ocean affected, and the intermittent nature of the discharges.

Though NMFS (2020a) stated marine debris as an IPF, compliance with NTL BSEE 2015-G03 (See **Table 1**) and NMFS (2020a) Appendix B will minimize the potential for marine debris-related impacts on sea turtles. NMFS (2020a) estimated a small proportion of individual sea turtles would be adversely affected from exposure to marine debris. Therefore, marine debris is likely to have negligible impacts on sea turtles and is not further discussed (See **Table 2**).

### **Impacts of Mobile Offshore Drilling Unit Presence, Noise, and Lights**

Offshore drilling activities produce broadband sounds at frequencies and intensities that may be detected by sea turtles (Samuel et al., 2005, Popper et al., 2014). Potential impacts could include behavioral disruption and displacement from the area near the sound source. There is scarce information regarding hearing and acoustic thresholds for marine turtles. Sea turtles can hear low to mid-frequency sounds and they appear to hear best between 200 and 750 Hz and do not respond well to sounds above 1,000 Hz (Ketten and Bartol, 2005). The currently accepted hearing and response estimates are derived from fish hearing data rather than from marine mammal hearing data in combination with the limited experimental data available (Popper et al., 2014). NMFS Biological Opinion (NMFS, 2020a) lists the sea turtle underwater acoustic SPL<sub>rms</sub> injury threshold as 207 dB re 1 µPa; Blackstock et al. (2018) identified the sea turtle underwater acoustic SPL<sub>rms</sub> behavioral threshold as 175 dB re 1 µPa. No distinction is made between impulsive and non-impulsive sources for these thresholds. Based on transmission loss calculations (Urlick, 1983),

open water propagation of noise produced by typical sources with DP thrusters in use during drilling, are not expected to produce  $SPL_{rms}$  greater than 160 dB re 1  $\mu$ Pa beyond 105 ft (32 m) from the source. Certain sea turtles, especially loggerheads, may be attracted to offshore structures (Lohoefer et al., 1990, Gitschlag et al., 1997, Colman et al., 2020) and thus, may be more susceptible to impacts from sounds produced during routine drilling and completion activities. Helicopters and support vessels may also affect sea turtles because of machinery noise or visual disturbances. Any impacts would likely be short-term behavioral changes such as diving and evasive swimming, disruption of activities, or departure from the area. Because of the limited scope and short duration of drilling activities, these short-term impacts are not expected to be biologically significant to sea turtle populations.

Artificial lighting can disrupt the nocturnal orientation of sea turtle hatchlings (Tuxbury and Salmon, 2005, Berry et al., 2013, Simões et al., 2017). However, hatchlings may rely less on light cues when they are offshore than when they are emerging on the beach (Salmon and Wyneken, 1990). NMFS (2007) concluded that the effects of lighting from offshore structures on sea turtles are insignificant. Therefore, no significant impacts are expected.

NMFS (2020a) stated sea turtles have the potential to be entangled or entrapped in moon pools, and though many sea turtles could exit the moon pool under their own volition, sublethal effects could occur. Based on the moon pool entrapment cases of sea turtles reported and successful rescues and releases that have occurred, NMFS (2020a) estimated approximately about one sea turtle will be sub-lethally entrapped in moon pools every year. Therefore, no significant impacts are expected.

### **Impacts of Support Vessel and Helicopter Traffic**

Support vessel traffic has the potential to disturb sea turtles, and there is also a risk of vessel strikes. Data show that vessel traffic is one cause of sea turtle mortality in the Gulf of Mexico (Lutcavage et al., 1997, NMFS, 2020a). While adult sea turtles are visible at the surface during the day and in clear weather, they can be difficult to spot from a moving vessel when resting below the water surface, during nighttime, or during periods of inclement weather. To reduce the potential for vessel strikes, BOEM issued NTL BOEM-2016-G01, which recommends protected species identification training and that vessel operators and crews maintain a vigilant watch for sea turtles and slow down or stop their vessel to avoid striking protected species and requires operators to report sightings of any injured or dead protected species. When sea turtles are sighted, vessel operators and crews are required to attempt to maintain a distance of 164 ft (50 m) or greater whenever possible (NMFS [2020a] Appendix C). Compliance with these mitigation measures will minimize the likelihood of vessel strikes as well as reduce the chance for disturbing sea turtles. Therefore, no significant impacts are expected.

Helicopter traffic also has the potential to disturb sea turtles. However, while flying offshore, helicopters maintain altitudes above 700 ft (213 m) during transit to and from the working area. This altitude will minimize the potential for disturbing sea turtles, and no significant impacts are expected (NMFS, 2020a, BOEM, 2012a).

### **Impacts of a Small Fuel Spill**

Potential spill impacts on sea turtles are discussed by NMFS (2020a) and BOEM (2017a). For this EP, there are no unique site-specific issues with respect to spill impacts on sea turtles. **Section A.9.1** discusses the size and fate of a potential small diesel fuel spill as a result of Shell's



proposed activities. EP Section 9b provides detail on spill response measures. Given the open ocean location of the project area, the duration of a small spill and opportunity for impacts to occur would be very brief.

Direct physical and physiological effects of exposure to diesel fuel could include skin irritation, inflammation, or necrosis; chemical burns of skin, eyes, and mucous membranes; inhalation of toxic fumes; ingestion of oil directly or via contaminated prey; and stress from the activities and noise of response vessels and aircraft (NMFS, 2020b). As discussed in **Section A.9.1**, more than 90% of a small diesel spill in offshore waters would evaporate or disperse naturally within 24 hours. Therefore, due to the limited areal extent and short duration of water quality impacts from a small fuel spill, no significant impacts to sea turtles from direct or indirect exposure would be expected.

Loggerhead Critical Habitat – Nesting Beaches. A small fuel spill in the project area would be unlikely to affect sea turtle nesting beaches because the project area is 148 miles (238 km) from the nearest shoreline (Texas). Loggerhead turtle nesting beaches and nearshore reproductive habitat designated as critical habitat are located in Mississippi, Alabama, and the Florida Panhandle, at least 452 miles (727 km) from the project area. As explained in **Section A.9.1**, a small fuel spill would not be expected to make landfall or reach coastal waters prior to dissipating.

Loggerhead Critical Habitat – *Sargassum* Habitat. The project area is within the *Sargassum* portion of the loggerhead turtle critical habitat (**Figure 1**). Juvenile sea turtles could come into contact with or ingest oil, resulting in death, injury, or other sublethal effects. Impacts would be limited to the small area (1.2 to 12 ac [0.5 to 5 ha]) likely to be impacted by a small spill. A 12-ac (5-ha) impact would represent a negligible portion of the 96,776,959 ac (39,164,246 ha) designated *Sargassum* habitat for loggerhead turtles in the northern Gulf of Mexico.

### **Impacts of a Large Oil Spill**

Impacts of oil spills on sea turtles can include direct impacts from oil exposure as well as indirect impacts due to response activities and materials (e.g., vessel traffic, noise, dispersants). Direct physical and physiological effects can include skin irritation, inflammation, or necrosis; chemical burns of skin, eyes, and mucous membranes; inhalation of toxic fumes and smoke (e.g., from *in situ* burning of oil); ingestion of oil (and dispersants) directly or via contaminated food; and stress from the activities and noise of response vessels and aircraft. Complications of the above may lead to dysfunction of immune and reproductive systems, physiological stress, declining physical condition, and death. Behavioral responses can include displacement of animals from prime habitat, disruption of social structure, change in food availability and foraging distribution and/or patterns, changing reproductive behavior/productivity, and changing movement patterns or migration (MMC, 2011, NMFS, 2014a). In the unlikely event of a spill, implementation of Shell's OSRP is expected to mitigate and reduce the potential for these types of impacts on sea turtles. EP Section 9b provides detail on spill response measures.

Studies of oil effects on loggerheads in a controlled setting (Lutcavage et al., 1995, NOAA, 2010) suggest that sea turtles show no avoidance behavior when they encounter an oil slick, and any sea turtle in an affected area would be expected to be exposed. Sea turtles' diving behaviors also put them at risk. Sea turtles rapidly inhale a large volume of air before diving and continually resurface over time, which may result in repeated exposure to volatile vapors and oiling (NMFS, 2020a).

Results of *Deepwater Horizon* incident studies provide an indication of potential effects of a large oil spill on sea turtles. NOAA (2016b) estimated that between 4,900 and 7,600 large juvenile and adult sea turtles (Kemp's ridleys, loggerheads, and hardshelled sea turtles not identified to species) and between 56,000 and 166,000 small juvenile sea turtles (Kemp's ridleys, green turtles, loggerheads, hawksbills, and hardshelled sea turtles not identified to species) were killed by the *Deepwater Horizon* incident. Nearly 35,000 hatchling sea turtles (loggerheads, Kemp's ridleys, and green turtles) were also injured by response activities (NOAA, 2016b). Evidence from (McDonald et al., 2017b) suggests 402,000 turtles were exposed to oil in the aftermath of the *Deepwater Horizon* incident, including 54,800 which were likely to have been heavily oiled.

Spill response activities could also kill sea turtles and interfere with nesting. NOAA (2016b) concluded that after the *Deepwater Horizon* incident, hundreds of sea turtles were likely killed by response activities such as increased boat traffic, dredging for berm construction, increased lighting at night near nesting beaches, and oil cleanup operations on nesting beaches. In addition, it is estimated that oil cleanup operations on Florida Panhandle beaches following the spill deterred adult female loggerheads from coming ashore and laying their eggs, resulting in a decrease of approximately 250 loggerhead nests or a reduction of 43.7% in 2010 (NOAA, 2016b, Lauritsen et al., 2017). Impacts from a large oil spill resulting in the death of individual listed sea turtles would be significant to local populations.

Loggerhead Critical Habitat – Nesting Beaches. Spilled oil reaching sea turtle nesting beaches could affect nesting sea turtles and egg development (NMFS, 2020a). An oiled beach could affect nest site selection or result in no nesting at all (e.g., false crawls). Upon hatching and successfully reaching the water, hatchlings would be subject to the same types of oil spill exposure hazards as adults. Hatchlings that contact oil residues while crossing a beach could exhibit a range of effects, from acute toxicity to impaired movement and normal bodily functions (NMFS, 2007).

Based on the 30-day OSRA modeling (**Table 3**), coastal areas would not likely be affected within 3 to 10 days. Coastal areas between Cameron County, Texas, and Vermilion Parish, Louisiana, may be affected within 30 days of a spill (1% to 7% conditional probability). The nearest nearshore reproductive critical habitat for loggerhead turtles is 452 miles (727 km) from the project area.

Loggerhead Critical Habitat – Sargassum Habitat. The project area is within the *Sargassum* habitat portion of the loggerhead turtle critical habitat (**Figure 1**). Due to the large area covered by the designated *Sargassum* habitat for loggerhead turtles, a large spill could result in oiling of a substantial part of the *Sargassum* habitat in the northern Gulf of Mexico. The *Deepwater Horizon* incident affected approximately one-third of the *Sargassum* habitat in the northern Gulf of Mexico (BOEM, 2016b). It is extremely unlikely that the entire *Sargassum* habitat would be affected by a large spill. Because *Sargassum* spp. are floating, pelagic species, it would only be affected by oil that is present near the surface.

The effects of oiling on *Sargassum* spp. vary with severity, but moderate to heavy oiling that could occur during a large spill could cause complete mortality to *Sargassum* spp. and its associated communities (BOEM, 2017a). *Sargassum* spp. also has the potential to sink during a large spill; thus temporarily removing the habitat and possibly being an additional pathway of exposure to the benthic environment (Powers et al., 2013). Lower levels of oiling may cause sublethal affects, including reduced growth, productivity, and recruitment of organisms associated with *Sargassum* spp. The *Sargassum* spp. algae itself could be less impacted by light to moderate oiling than associated organisms because of a waxy outer layer that might help protect it from oiling

(BOEM, 2016b). *Sargassum* spp. have a yearly seasonal cycle of growth and a yearly cycle of dispersal from the Gulf of Mexico to the western Atlantic. A large spill could affect a large portion of the annual crop of the algae; however, because of its ubiquitous distribution and seasonal cycle, recovery of the *Sargassum* spp. community would be expected to take one to two years (BOEM, 2017a).

Impacts to sea turtles from a large oil spill and associated cleanup activities would depend on spill extent, duration, and season (relative to turtle nesting season); the amount of oil reaching the shore; the importance of specific beaches to sea turtle nesting; and the level of cleanup vessel and beach crew activity required. A blowout resulting in a large oil spill is a rare event, and the probability of such an event will be minimized by Shell's well control and blowout prevention measures as detailed in EP Section 2j. In the event of oil from a large spill, it is expected that impacts resulting in the injury or death of individual sea turtles would be adverse but not likely significant at the population level. In the unlikely event of a spill, implementation of Shell's OSRP would mitigate and reduce direct and indirect impacts to turtles from oil exposure and response activities and materials. EP Section 9b provides detail on spill response measures.

### **C.3.6 Piping Plover (Threatened)**

The Piping Plover is a migratory shorebird that overwinters along the southeastern U.S. and Gulf of Mexico coasts. This Threatened species experienced declines in population as a result of hunting, habitat loss and modification, predation, and disease (USFWS, 2003). However, as a result of intensive conservation and management, populations of Piping Plover appear to have been increasing since 1991 throughout its range (Bird Life International, 2018). Critical overwintering habitat has been designated, including beaches in Texas, Louisiana, Mississippi, Alabama, and Florida (**Figure 2**). Piping Plovers inhabit coastal sandy beaches and mudflats, feeding by probing for invertebrates at or just below the surface. They use beaches adjacent to foraging areas for roosting and preening (USFWS, 2010). A species description is presented by BOEM (2017a).

A large oil spill is the only IPF that could potentially affect Piping Plovers. There are no IPFs associated with routine project activities that could affect these birds. A small fuel spill in the project area would be unlikely to affect Piping Plovers because a small fuel spill would not be expected to make landfall or reach coastal waters prior to dissipating (see explanation in **Section A.9.1**).

#### **Impacts of a Large Oil Spill**

The project area is 148 miles (238 km) from the nearest shoreline designated as Piping Plover critical habitat. The 30-day OSRA modeling (**Table 3**) predicts that Piping Plover critical habitat in Matagorda County, Texas, would have an 7% conditional probability of contact within 30 days of a spill.

Piping Plovers could become externally oiled while foraging on oiled shores or become exposed internally through ingestion of oiled intertidal sediments and prey (BOEM, 2017a). They congregate and feed along tidally exposed banks and shorelines, following the tide out and foraging at the water's edge. It is possible that some deaths of Piping Plovers could occur, especially if spills occur during winter months when the birds are most common along the coastal Gulf or if spills contacted critical habitat. Impacts could also occur from vehicular traffic on beaches and other activities associated with spill cleanup. Shell has extensive resources available

to protect and rehabilitate wildlife in the event of a spill reaching the shoreline, as detailed in the OSRP.

However, a large spill that contacts shorelines would not necessarily impact Piping Plovers. In the aftermath of the *Deepwater Horizon* incident, Gibson et al. (2017) completed thorough surveys of coastal Piping Plover habitat in coastal Louisiana, Mississippi, and Alabama and found that only 0.89% of all observed Piping Plovers were visibly oiled, leaving the authors to conclude that the *Deepwater Horizon* incident did not substantially affect Piping Plover populations.

A blowout resulting in a large oil spill is a rare event, and the probability of such an event will be minimized by Shell's well control and blowout prevention measures as detailed in EP Section 2j. In the event of oil from a large spill contacting beaches inhabited by Piping Plovers, it is expected that impacts resulting in the injury or death of individual Piping Plovers could be significant at the population level. In the unlikely event of a spill, implementation of Shell's OSRP will mitigate and reduce the impacts. EP Section 9b provides detail on spill response measures.

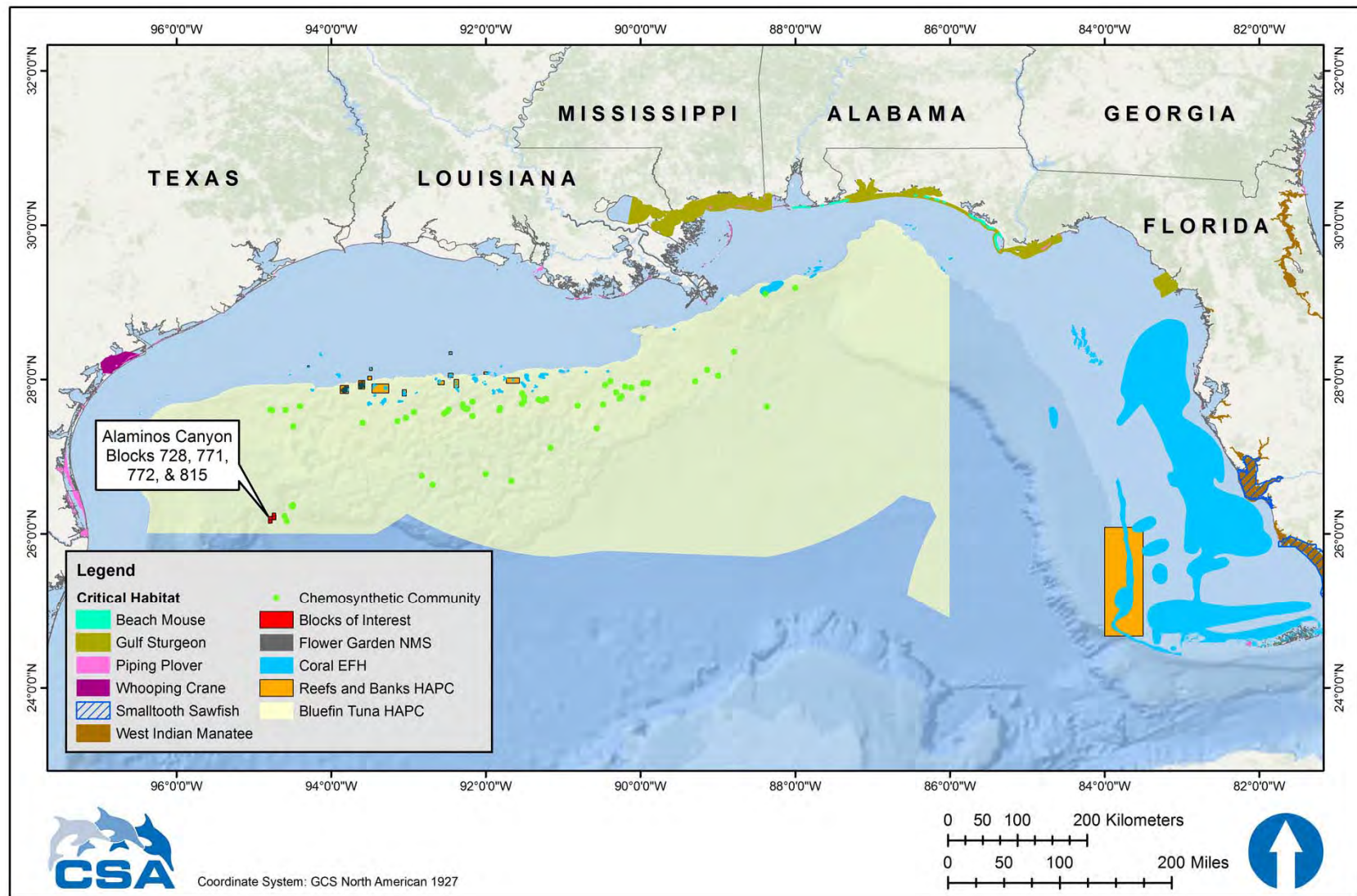

Figure 2. Location of selected environmental features in relation to the project area. EFH = Essential Fish Habitat; HAPC = Habitat Area of Particular Concern; NMS = National Marine Sanctuary.

### C.3.7 Whooping Crane (Endangered)

The Whooping Crane (*Grus americana*) is a large omnivorous wading bird and a federally listed Endangered species. Three wild populations live in North America (National Wildlife Federation, 2016b). One of these populations winters along the Texas coast at Aransas NWR and summers at Wood Buffalo National Park in Canada. This population represents the majority of the world's population of free-ranging Whooping Cranes, reaching an estimated population of 506 at Aransas NWR during the 2019 to 2020 winter (USFWS, 2020b). Another reintroduced population summers in Wisconsin and migrates to the southeastern U.S. for the winter (Whooping Crane Eastern Partnership, 2019). Whooping Cranes breed, migrate, winter, and forage in a variety of habitats, including coastal marshes and estuaries, inland marshes, lakes, ponds, wet meadows and rivers, and agricultural fields (USFWS, 2007). About 22,240 ac (9,000 ha) of salt flats in Aransas NWR and adjacent islands comprise the principal wintering grounds of the Whooping Crane. Aransas NWR is designated as critical habitat for the species (**Figure 2**). A species description is presented by BOEM (2012a).

A large oil spill is the only IPF that could potentially affect Whooping Cranes due to the distance of the project area from Aransas NWR.

#### Impacts of a Large Oil Spill

The 30-day OSRA modeling (**Table 3**) predicts a 3% chance of oil contacting Whooping Crane critical habitat (Calhoun or Aransas counties, Texas) within 30 days of a spill. The nearest Whooping Crane critical habitat is approximately 176 miles (283 km) from the project area.

In the event of oil exposure, Whooping Cranes could physically oil themselves while foraging in oiled areas or secondarily contaminate themselves through ingestion of contaminated shellfish, frogs, and fishes. It is possible that some deaths of Whooping Cranes could occur if the spill contacts their critical habitat in Aransas NWR, especially if spills occur during winter months when Whooping Cranes are most common along the Texas coast. Impacts could also occur from vehicular traffic on beaches and other activities associated with spill cleanup. Shell has extensive resources available to protect and rehabilitate wildlife in the event of a spill reaching the shoreline, as detailed in the OSRP. Impacts leading to the death of individual Whooping Cranes would be significant at a species level.

A blowout resulting in a large oil spill is a rare event, and the probability of such an event will be minimized by Shell's well control and blowout prevention measures as detailed in EP Section 2j. In the unlikely event of a spill, implementation of Shell's OSRP will mitigate and reduce the impacts. EP Section 9b provides detail on spill response measures.

### C.3.8 Oceanic Whitetip Shark (Threatened)

The oceanic whitetip shark was listed as Threatened under the ESA in 2018 by NMFS (83 FR 4153). Oceanic whitetip sharks are found worldwide in offshore waters between approximately 30° N and 35° S latitude, and historically were one of the most widespread and abundant species of shark (Rigby et al., 2019) However, based on reported oceanic whitetip shark catches in several major long-line fisheries, the global population appears to have suffered substantial declines (Camhi et al., 2008) and the species is now only occasionally reported in the Gulf of Mexico (Rigby et al., 2019).

Oceanic whitetip shark management is complicated due to it being globally distributed, highly migratory, and overlapping in areas of high fishing; thus, leaving assessment of population trends on fishery dependent catch-and-effort data rather than scientific surveys (Young and Carlson, 2020). A comparison of historical shark catch rates in the Gulf of Mexico by Baum and Myers (2004) noted that most recent papers dismissed the oceanic whitetip shark as rare or absent in the Gulf of Mexico. NMFS (2018b) noted that there has been an 88% decline in abundance of the species in the Gulf of Mexico since the mid-1990s due to commercial fishing pressure.

IPFs that could affect the oceanic whitetip shark include MODU presence, noise, and lights, and a large oil spill. Though NMFS (2020a) lists a small diesel fuel spill as an IPF, in the project area, a small diesel fuel spill would be unlikely to affect oceanic whitetip sharks due to rapid natural dispersion of diesel fuel and the low density of oceanic whitetip sharks potentially present in the project area. Therefore, no significant impacts are expected from small diesel fuel spills and they are not further discussed (Table 2).

### **Impacts of Mobile Offshore Drilling Unit Presence, Noise, and Lights**

Offshore drilling activities produce a broad array of sounds at frequencies and intensities that may be detected by elasmobranchs including the Threatened oceanic whitetip shark. The general frequency range for elasmobranch hearing is approximately between 20 Hz and 1 kHz (Ladich and Fay, 2013), which includes frequencies exhibited by individual species such as the nurse shark (*Ginglymostoma cirratum*; 300 and 600 Hz) and the lemon shark (*Negaprion brevirostris*; 20 Hz to 1 kHz) (Casper and Mann, 2006). These frequencies overlap with SPLs associated with drilling activities (typically 10 Hz to 10 kHz) (Hildebrand, 2005). Impacts from offshore drilling activities (i.e., non-impulsive sound) could include masking or behavioral change (Popper et al., 2014). However, because of the limited propagation distances of high SPLs from the drilling rig, impacts would be limited in geographic scope and no population level impacts on oceanic whitetip sharks are expected.

### **Impacts of a Large Oil Spill**

Information regarding the direct effects of oil on elasmobranchs, including the oceanic whitetip shark are largely unknown. A study by Cave and Kajiura (2018) reported that when exposed to the crude oil, the Atlantic stingray (*Hypanus sabinus*) experienced impaired olfactory function which could lead to decreased fitness. In the event of a large oil spill, oceanic whitetip sharks could be affected by direct ingestion, ingestion of oiled prey, or the absorption of dissolved petroleum products through the gills. Because oceanic whitetip sharks may be found in surface waters, they could be more likely to be impacted by floating oil than other species which only reside at depth.

It is possible that a large oil spill could affect individual oceanic whitetip sharks and result in injuries or deaths. However, due to the low density of oceanic whitetip sharks thought to exist in the Gulf of Mexico, it is unlikely that a large spill would result in population-level effects.

A blowout resulting in a large oil spill is a rare event, and the probability of such an event will be minimized by Shell's well control and blowout prevention measures as detailed in EP Section 2j. In the unlikely event of a spill, implementation of Shell's OSRP will mitigate and reduce the impacts. EP Section 9b provides detail on spill response measures.

### C.3.9 Giant Manta Ray (Threatened)

The giant manta ray was listed as Threatened under the ESA in 2018 by NMFS (83 FR 2916). The species is a slow-growing, migratory, and planktivorous, inhabiting tropical, subtropical, and temperate bodies of water worldwide (NOAA, 2018a).

Commercial fishing is the primary threat to giant manta rays (NOAA, 2018a). The species is targeted and caught as bycatch in several global fisheries throughout its range. Although protected in U.S. waters, protection of populations is difficult as they are highly migratory with sparsely distributed and fragmented populations throughout the world. Some estimated regional population sizes are small (between 100 to 1,500 individuals) (Marshall et al., 2018, NOAA, 2018a). Stewart et al. (2018) recently reported evidence that the Flower Garden Banks serves as nursery habitat for aggregations of juvenile manta rays. At least 74 unique individuals have been positively identified at the Flower Garden Banks based on unique underbelly coloration (Flower Garden Banks National Marine Sanctuary, 2018). Genetic and photographic evidence in the Flower Garden Banks over 25 years of monitoring showed that 95% of identified giant manta ray male individuals were smaller than mature size (Stewart et al., 2018).

IPFs that may affect giant manta rays include MODU presence, noise, and lights, and a large oil spill. Though NMFS (2020a) lists a small diesel fuel spill as an IPF, in the project area a small diesel fuel spill would be unlikely to affect giant manta rays due to rapid natural dispersion of diesel fuel and the low density of giant manta rays potentially present in the project area. Therefore, no significant impacts are expected from small diesel fuel spills and they are not further discussed (See **Table 2**).

#### **Impacts of Mobile Offshore Drilling Unit Presence, Noise, and Lights**

Offshore drilling activities produce a broad array of sounds at frequencies and intensities that may be detected by elasmobranchs including the giant manta ray. The general frequency range for elasmobranch hearing is approximately between 20 Hz and 1 kHz (Ladich and Fay, 2013). Studies indicate that the most sensitive hearing ranges for individual species were 300 and 600 Hz (yellow stingray [*Urobatis jamaicensis*]) and 100 to 300 Hz (little skate [*Erinacea raja*]) (Casper et al., 2003, Casper and Mann, 2006). These frequencies overlap with SPLs associated with drilling activities (typically 10 Hz to 10 kHz) (Hildebrand, 2005). Impacts from offshore drilling activities (i.e., continuous sound) could include masking or behavioral change (Popper et al., 2014). However, because of the limited propagation distances of high SPLs from the drilling rig, impacts would be limited in geographic scope and no population level impacts on giant manta rays are expected.

#### **Impacts of a Large Oil Spill**

A large oil spill in the project area could reach coral reefs at the Flower Garden Banks which is the only known location of giant manta ray aggregations in the Gulf of Mexico; although, individuals may occur anywhere in the Gulf. Information regarding the direct effects of oil on elasmobranchs, including the giant manta ray, are largely unknown. In the unlikely event of a large oil spill impacting areas with giant manta rays, individual rays could be affected by direct ingestion of oil which could cover their gill filaments or gill rakers, or by ingestion of oiled plankton. A study by Cave and Kajiura (2018) reported that when exposed to crude oil, the Atlantic stingray experienced impaired olfactory function which could lead to decreased fitness. Giant manta rays typically feed in shallow waters of less than 33 ft (10 m) depth (NOAA, 2018a). Because of this shallow water



feeding behavior, giant manta rays may be more likely to be impacted by floating oil than other species which only reside at depth.

In the event of a large oil spill, due to the distance between the project area and the Flower Garden Banks (approximately 120 miles [193 km]), it is unlikely that oil would impact the giant manta ray nursery habitat. It is possible that a large oil spill could contact individual giant manta rays, but due to the low density of individuals thought to occur in the Gulf of Mexico, there would not likely be any population-level effects.

A blowout resulting in a large oil spill is a rare event, and the probability of such an event will be minimized by Shell's well control and blowout prevention measures as detailed in EP Section 2j. In the unlikely event of a spill, implementation of Shell's OSRP will mitigate and reduce the impacts. EP Section 9b provides detail on spill response measures.

### **C.3.10 Gulf Sturgeon (Threatened)**

The Gulf sturgeon is a Threatened fish species that inhabits major rivers and inner shelf waters from the Mississippi River to the Suwannee River, Florida (Barkuloo, 1988, Wakeford, 2001). The Gulf sturgeon is anadromous, migrating from the sea upstream into coastal rivers to spawn in freshwater. The historic range of the species extended from the Texas/Louisiana border to Tampa Bay, Florida (Pine and Martell, 2009). This range has contracted to encompass major rivers and inner shelf waters from the Lake Pontchartrain and the Pearl River system in Louisiana and Mississippi to the Suwannee River, Florida (NOAA, 2018b). Populations have been depleted or even extirpated throughout the species' historical range by fishing, shoreline development, dam construction, water quality changes, and other factors (Barkuloo, 1988, Wakeford, 2001). These declines prompted the listing of the Gulf sturgeon as a Threatened species in 1991. The best-known populations occur in the Apalachicola and Suwannee Rivers in Florida (Carr, 1996, Sulak and Clugston, 1998), the Choctawhatchee River in Alabama (Fox et al., 2000), and the Pearl River in Mississippi/Louisiana (Morrow et al., 1998). Rudd et al. (2014) reconfirmed the spatial distribution and movement patterns of Gulf sturgeon by surgically implanting acoustic telemetry tags. Critical habitat in the Gulf extends from Lake Borgne, Louisiana (St. Bernard Parish), to Suwannee Sound, Florida (Levy County) (NMFS, 2014b) (**Figure 2**). Species descriptions are presented by BOEM (2012a) and in the recovery plan for this species (USFWS et al., 1995).

A large oil spill is the only IPF that could potentially affect Gulf sturgeon. There are no IPFs associated with routine project activities that could affect this species. A small fuel spill in the project area would be unlikely to affect Gulf sturgeon because a small fuel spill would not be expected to make landfall or reach coastal waters prior to dissipating (see explanation in **Section A.9.1**). Vessel strikes to Gulf sturgeon would be unlikely based on the location of the support vessel base and that NMFS (2020a) estimated one non-lethal Gulf sturgeon strike in the 50 years of proposed action. Due to the distance of the project area from the nearest Gulf sturgeon critical habitat (435 miles [700 km]) and the support vessel base being in Port Fourchon, Louisiana, it is anticipated impacts from vessel strikes due to project activities will be negligible. The large oil spill IPF with potential impacts listed in **Table 2** is discussed below.

#### **Impacts of a Large Oil Spill**

Potential spill impacts on Gulf sturgeon are discussed by BOEM (2016b, 2017a) and NMFS (2007). For this EP, there are no unique site-specific issues with respect to this species.

The project area is approximately 435 miles (700 km) from the nearest Gulf sturgeon critical habitat. The 30-day OSRA modeling predicts that a spill in the project area has a <0.5% conditional probability of contacting any coastal areas containing Gulf sturgeon critical habitat within 30 days of a spill.

In the event of oil reaching Gulf sturgeon habitat, the fish could be affected by direct ingestion, ingestion of oiled prey, or the absorption of dissolved petroleum products through the gills. Based on the life history of this species, sub-adult and adult Gulf sturgeon would be most vulnerable to an estuarine or marine oil spill, and would be vulnerable primarily during winter months (from October through April) when this species is foraging in estuarine and marine habitats (NMFS, 2020a).

NOAA (2016b) estimated that 1,100 to 3,600 Gulf sturgeon were exposed to oil from the *Deepwater Horizon* incident. Overall, 63% of the Gulf sturgeon from six river populations were potentially exposed to the spill. Although the number of dead or injured Gulf sturgeon was not estimated, laboratory and field tests indicated that Gulf sturgeon exposed to oil displayed both genotoxicity and immunosuppression, which can lead to malignancies, cell death, susceptibility to disease, infections, and a decreased ability to heal (NOAA, 2016b).

A blowout resulting in a large oil spill is a rare event, and the probability of such an event will be minimized by Shell's well control and blowout prevention measures as detailed in EP Section 2j. In the event of oil from a large spill contacting waterways inhabited by Gulf sturgeon, it is expected that impacts resulting in the injury or death of individual sturgeon would be adverse but not likely significant at the population level. In the unlikely event of a spill, implementation of Shell's OSRP will mitigate and reduce the impacts. Shell has extensive resources available to protect coastal and estuarine wildlife and habitats in the event of a spill reaching the shoreline, as detailed in the OSRP. EP Section 9b provides detail on spill response measures.

### **C.3.11 Nassau Grouper (Threatened)**

The Nassau grouper is a Threatened, long-lived reef fish typically associated with hard bottom structures such as natural and artificial reefs, rocks, and underwater ledges (NOAA, nd). Once one of the most common reef fish species in the coastal waters of the United States and Caribbean (Sadovy, 1997), the Nassau grouper has been subject to overfishing and is considered extinct in much of its historical range. Observations of current spawning aggregations compared with historical landings data suggest that the Nassau grouper population is substantially smaller than its historical size (NOAA, nd). The Nassau grouper was listed as Threatened under the ESA in 2016 (81 FR 42268).

Nassau groupers are found mainly in the shallow tropical and subtropical waters of eastern Florida (rare), the Florida Keys, Bermuda, the Yucatán Peninsula, and the Caribbean, including the U.S. Virgin Island and Puerto Rico (NOAA, nd). There has been one confirmed sighting of Nassau grouper from the Flower Garden Banks in the Gulf of Mexico at a water depth of 118 ft (36 m) (Foley et al., 2007). Three additional unconfirmed reports (i.e., lacking photographic evidence) of Nassau grouper have also been documented from mooring buoys and the coral cap region of the West Flower Garden flats (Foley et al., 2007).

There are no IPFs associated with routine project activities that could affect Nassau grouper. A small fuel spill would not affect Nassau grouper because the fuel would float and dissipate on

the sea surface and would not be expected to reach the Flower Garden Banks or the Florida Keys. A large oil spill is the only relevant IPF.

### **Impacts of a Large Oil Spill**

Based on the 30-day OSRA modeling results, a large oil spill would be unlikely (<0.5% probability) to reach Nassau grouper habitat in the Florida Keys (Monroe County, Florida). A spill would be unlikely to contact the Flower Garden Banks based on the distance between the project area and the Flower Garden Banks (approximately 120 miles [193 km]), and the difference in water depth between the project area (8,500 to 9,065 ft [2,591 to 2,763 m]) and the Banks (approximately 56 to 476 ft [17 to 145 m]). While on the surface, oil would not be expected to contact subsurface fish. Natural or chemical dispersion of oil could cause a subsurface plume which would have the possibility of contacting Nassau groupers.

If a subsurface plume were to occur, impacts to Nassau groupers on the Flower Garden Banks would be unlikely due to the low density of Nassau grouper present on the Banks, the distance between the project area and the Flower Garden Banks (approximately 120 miles [193 km]), and the shallow location of the coral cap of the Banks. Near-bottom currents in the region are predicted to flow along the isobaths (Nowlin et al., 2001) and typically would not carry a plume up onto the continental shelf edge. Valentine et al. (2014) observed the spatial distribution of excess hopane, a crude oil tracer from the *Deepwater Horizon* incident sediment core samples, to be in the deeper waters and not transported up the shelf, thus confirming that near-bottom currents flow along the isobaths.

In the unlikely event that an oil slick should reach Nassau grouper habitat, oil droplets or oiled sediment particles could come into contact with Nassau grouper present on the reefs. Potential impacts include the direct ingestion of oil which could cover their gill filaments or gill rakers, ingestion of oiled prey, or the absorption of dissolved petroleum products through the gills.

In the event of a large oil spill, due to the distance between the project area and the Flower Garden Banks, it is unlikely that oil would impact Nassau grouper habitats. It is possible that a large oil spill could contact individual Nassau grouper fish, but due to the low density of individuals thought to occur in the Gulf of Mexico, there would not likely be any population-level effects.

A blowout resulting in a large oil spill is a rare event, and the probability of such an event will be minimized by Shell's well control and blowout prevention measures as detailed in EP Section 2j. In the unlikely event of a spill, implementation of Shell's OSRP will mitigate and reduce the impacts. EP Section 9b provides detail on spill response measures.

### **C.3.12 Smalltooth Sawfish (Endangered)**

The smalltooth sawfish, named after their flat, saw-like rostrum, is an elasmobranch ray which lives in shallow coastal tropical seas and estuaries where they feed on fish and invertebrates such as shrimp and crabs (NOAA Fisheries, nd). Once found along most of the northern Gulf of Mexico coast from Texas to Florida, their current range in Gulf of Mexico is restricted to areas primarily in southwest Florida (Brame et al., 2019) where several areas of critical habitat have been designated (**Figure 2**). A species description is presented in the recovery plan for this species (NMFS, 2009a).

Listed as Endangered under the ESA in 2003, population numbers have drastically declined over the past century primarily due to accidental bycatch (Seitz and Poulakis, 2006). Although there are

no reliable estimates for smalltooth sawfish population numbers throughout its range (NMFS, 2018c), data from 1989 to 2004 indicated a slight increasing trend in population numbers in Everglades National Park during that time period (Carlson et al., 2007). More recent data resulted in a similar conclusion, with indications that populations were stable or slightly increasing in southwest Florida (Carlson and Osborne, 2012).

There are no IPFs associated with routine project activities that could affect smalltooth sawfish. A small fuel spill would not affect smalltooth sawfish because the fuel would float and dissipate on the sea surface and would not be expected to reach smalltooth sawfish habitat in coastal areas (see **Section A.9.1**). A large oil spill is the only relevant IPF.

### **Impacts of a Large Oil Spill**

The project area is approximately 771 miles (1,241 km) from the nearest smalltooth sawfish critical habitat in Charlotte County, Florida. Based on the 30-day OSRA modeling, coastal areas containing smalltooth sawfish critical habitat are unlikely to be affected within 30 days of a spill (<0.5% conditional probability).

Information regarding the direct effects of oil on elasmobranchs, including the smalltooth sawfish are largely unknown. A study by Cave and Kajiura (2018) reported that when exposed to crude oil, the Atlantic stingray experienced impaired olfactory function which could lead to decreased fitness. In the event of oil reaching smalltooth sawfish habitats, the smalltooth sawfish could be affected by direct ingestion, ingestion of oiled prey, or the absorption of dissolved petroleum products through the gills. Based on the shallow, coastal habitats preferred by smalltooth sawfish, individuals in areas subject to coastal oiling could be more likely to be impacted than other species that reside at depth.

### **C.3.13 Beach Mouse (Endangered)**

Four subspecies of Endangered beach mouse occur on the barrier islands of Alabama and the Florida Panhandle: the Alabama (*Peromyscus polionotus ammobates*), Choctawhatchee (*P. p. allophrys*), Perdido Key (*P. p. trissyllepsis*), and St. Andrew beach mouse (*P. p. peninsularis*). Critical habitat has been designated for all four subspecies and is shown combined in **Figure 2**. One additional species of beach mouse inhabiting dunes on the western Florida Panhandle, the Santa Rosa beach mouse (*P. p. leucocephalus*), is not listed under the ESA. Species descriptions are presented by BOEM (2017a).

A large oil spill is the only IPF that could potentially affect subspecies of beach mouse. There are no IPFs associated with routine project activities that could affect these animals due to the distance from shore and the lack of onshore support activities near their habitat.

### **Impacts of a Large Oil Spill**

Potential spill impacts on Endangered beach mouse subspecies are discussed by BOEM (2016b, 2017a). For this EP, there are no unique site-specific issues with respect to these species.

The project area is approximately 489 miles (787 km) from the nearest beach mouse critical habitat. The 30-day OSRA modeling predicts that a spill in the project area has a <0.5% conditional probability of contacting any coastal areas containing beach mouse critical habitat within 30 days of a spill.

In the event of oil contacting these beaches, beach mice could experience several types of direct and indirect impacts. Contact with spilled oil could cause skin and eye irritation and subsequent infection; matting of fur; irritation of sweat glands, ear tissues, and throat tissues; disruption of sight and hearing; asphyxiation from inhalation of fumes; and toxicity from ingestion of oil and oiled food. Indirect impacts could include reduction of food supply, destruction of habitat, and fouling of nests. Impacts could also occur from vehicular traffic and other activities associated with spill cleanup (BOEM, 2017a).

A blowout resulting in a large oil spill is a rare event, and the probability of such an event will be minimized by Shell's well control and blowout prevention measures as detailed in EP Section 2j. In the event of oil from a large spill contacting beach mice habitat, it is expected that impacts resulting in the death of individual beach mice would be adverse and potentially significant at the population level. In the unlikely event of a spill, implementation of Shell's OSRP will mitigate and reduce the impacts. EP Section 9b provides detail on spill response measures.

### **C.3.14 Florida Salt Marsh Vole (Endangered)**

The Florida salt marsh vole (*Microtus pennsylvanicus dukecampbelli*) is a small, dark brown or black rodent found only in saltgrass (*Distichlis spicata*) meadows in the Big Bend region of Florida that was listed as Endangered under the ESA in 1991. Only two populations of Florida salt marsh vole are known to exist: one near Cedar Key in Levy County, Florida and one in the Lower Suwanee National Wildlife Refuge in Dixie County, Florida (Florida Fish and Wildlife Conservation Commission, nd). No critical habitat has been established for the Florida salt marsh vole in part due to concerns over illegal trapping or trespassing if the location of the populations were publicly disclosed (U.S. Fish and Wildlife Service, 2001b).

A large oil spill is the only IPF that potentially may affect the Florida salt marsh vole. There are no IPFs associated with routine project activities that could affect these animals due to the distance from the project area to their habitat and the lack of any onshore support activities near their habitat. A small fuel spill in the project area would not affect the Florida salt marsh vole because a small fuel spill would not be expected to reach their habitat prior to dissipating (see **Section A.9.1**).

#### **Impacts of a Large Oil Spill**

Florida salt marsh vole habitat in Levy and Dixie counties, Florida is approximately 727 miles (1,170 km) from the project area. The 30-day OSRA modeling predicts that a spill in the project area has <0.5% or less conditional probability of contacting any coastal areas containing Florida salt marsh voles within 30 days.

In the event of oil contacting beaches containing these animals, Florida salt marsh voles could experience several types of direct and indirect impacts. Contact with spilled oil could cause skin and eye irritation and subsequent infection; matting of fur; irritation of sweat glands, ear tissues, and throat tissues; disruption of sight and hearing; asphyxiation from inhalation of fumes; and toxicity from ingestion of oil and contaminated food. Indirect impacts could include reduction of food supply, destruction of habitat, and fouling of nests. Impacts could also occur from vehicular traffic and other activities associated with spill cleanup. Impacts associated with an extensive oiling of coastal habitat containing Florida salt marsh voles from a large oil spill are expected to be significant. Due to the extremely low population numbers, extensive oiling of Florida salt marsh vole habitat could result in the extinction of the species.

However, any such impacts are unlikely due to the distance from the project area to Florida salt marsh vole habitat and response actions that would occur in the event of a spill.

### **C.3.15 Threatened Coral Species**

Seven Threatened coral species are known from the northern Gulf of Mexico: elkhorn coral, staghorn coral, lobed star coral, mountainous star coral, boulder star coral, pillar coral, and rough cactus coral. Elkhorn coral, lobed star coral, mountainous star coral, and boulder star coral have been reported from the coral cap region of the Flower Garden Banks (NOAA, 2014), but are unlikely to be present as regular residents in the northern Gulf of Mexico because they typically inhabit coral reefs in shallow, clear tropical, or subtropical waters. Staghorn coral, pillar coral, and rough cactus coral are not known to inhabit reefs of the Flower Garden Banks, but are present on reefs in the Florida Keys and Dry Tortugas (Florida Fish and Wildlife Conservation Commission, 2018). Other Caribbean coral species evaluated by NMFS in 2014 (79 FR 53852) either do not meet the criteria for ESA listing or are not known from the Flower Garden Banks, Florida Keys, or Dry Tortugas. Critical habitat has been designated for elkhorn coral and staghorn coral in the Florida Keys (Monroe County, Florida) and Dry Tortugas, but none has been designated for the other Threatened coral species included here.

There are no IPFs associated with routine project activities that could affect Threatened corals in the northern Gulf of Mexico. A small fuel spill would not affect Threatened coral species because the oil would float and dissipate on the sea surface. A large oil spill is the only relevant IPF (potential impacts listed in **Table 2**) and is discussed below.

#### **Impacts of a Large Oil Spill**

A large oil spill would be unlikely to reach coral reefs at the Flower Garden Banks or elkhorn coral critical habitat in the Florida Keys (Monroe County, Florida) or Dry Tortugas. The 30-day OSRA modeling predicts the conditional probability of oil contacting the Florida Keys is <0.5% within 30 days of a spill. A surface slick would not contact corals on the seafloor. If a subsurface plume were to occur, impacts on the Flower Garden Banks would be unlikely due to the distance and the difference in water depth.

Near-bottom currents in the region are predicted to flow along the isobaths (Nowlin et al., 2001) and typically would not carry a plume up onto the continental shelf edge. Valentine et al. (2014) observed the spatial distribution of excess hopane, a crude oil tracer from *Deepwater Horizon* incident sediment core samples, to be in the deeper waters and not transported up the shelf, thus confirming near-bottom currents flow along the isobaths.

In the unlikely event that an oil slick reached reefs at the Flower Garden Banks or other Gulf of Mexico reefs, oil droplets or oiled sediment particles could come into contact with reef organisms or corals. As discussed by BOEM (2017a) impacts could include loss of habitat, biodiversity, and live coral coverage; destruction of hard substrate; change in sediment characteristics; and reduction or loss of one or more commercial and recreational fishery habitats. Sublethal effects could be long-lasting and affect the resilience of coral colonies to natural disturbances (e.g., elevated water temperature, diseases) (BOEM, 2017a).

Due to the distance between the project area and coral habitats, there is a low chance of oil contacting Threatened coral habitat in the event of a spill and no significant impacts on Threatened coral species are expected.

## C.4 Coastal and Marine Birds

### C.4.1 Marine Birds

Marine birds include seabirds and other species that may occur in the pelagic environment of the project area (Clapp et al., 1982a,b, Clapp et al., 1983, Peake, 1996, Hess and Ribic, 2000). Seabirds spend much of their lives offshore over the open ocean, except during breeding season when they nest on islands and along the coast. Other waterbirds, such as waterfowl, marsh birds, and shorebirds may occasionally be present over open ocean areas. No Endangered or Threatened bird species are likely to occur at the project area. For a discussion of coastal birds, see **Section C.4.2**.

Marine birds of the northern Gulf of Mexico were surveyed from ships during the GulfCet II program (Davis et al., 2000). Davis et al. (2000) reported that terns, storm-petrels, shearwaters, and jaegers were the most frequently sighted seabirds in the deepwater area. From these surveys, four ecological categories of seabirds were documented in the deepwater areas of the Gulf: summer migrants (shearwaters, storm-petrels, boobies); summer residents that breed along the Gulf coast (Sooty Tern [*Onychoprion fuscatus*], Least Tern [*Sternula antillarum*], Sandwich Tern [*Thalasseus sandvicensis*], Magnificent Frigatebird [*Fregata magnificens*]); winter residents (gannets, gulls, jaegers); and permanent resident species (Laughing Gulls [*Leucophaeus atricilla*], Royal Terns [*Thalasseus maximus*], Bridled Terns [*Onychoprion anaethetus*]) (Davis et al., 2000). The GulfCet II study did not estimate bird densities; however, seabird densities over the open ocean have been estimated to be 0.62 birds mile<sup>-2</sup> (1.6 birds km<sup>-2</sup>) (Haney et al., 2014).

The distributions and relative densities of seabirds within the deepwater areas of the Gulf of Mexico, including the project area, vary temporally (i.e., seasonally) and spatially. In GulfCet II studies (Davis et al., 2000), species diversity and density varied by hydrographic environment and by the presence and relative location of mesoscale features such as Loop Current eddies that may enhance nutrient levels and productivity of surface waters where these seabird species forage (Davis et al., 2000).

Trans-Gulf migrant birds including shorebirds, wading birds, and terrestrial birds may also be present in the project area. Migrant birds may use offshore structures, including platforms and semisubmersibles for resting, feeding, or as temporary shelter from inclement weather (Ronconi et al., 2015). Some birds may be attracted to offshore structures because of the lights and the fish populations that aggregate around these structures.

IPFs that could potentially affect marine birds include MODU presence, noise, and lights; support vessel and helicopter traffic; and two types of accidents (a small fuel spill and a large oil spill). Effluent discharges permitted under the NPDES general permit are likely to have negligible impacts on the birds due to rapid dispersion, the small area of ocean affected, the intermittent nature of the discharges, and the mobility of these animals. Compliance with BSEE NTL 2015-G013 (See **Table 1**) will minimize the potential for marine debris-related impacts on birds.

#### **Impacts of Mobile Offshore Drilling Unit Presence, Noise, and Lights**

Marine birds migrating over water have been known to strike offshore structures, resulting in death or injury (Wiese et al., 2001, Russell, 2005). Mortality of migrant birds at tall towers and other land-based structures has been reviewed extensively, and the mechanisms involved in platform collisions appear to be similar. In some cases, migrants simply do not see a part of the platform until it is too late to avoid it. In other cases, navigation may be disrupted by noise or lighting (Russell, 2005, Ronconi et al., 2015). However, offshore structures may in some cases serve

as suitable stopover habitats for trans-Gulf migrant species, particularly in the spring (Russell, 2005, Ronconi et al., 2015).

Overall, potential negative impacts to marine birds from MODU lighting, potential collisions, or other adverse effects are highly localized, temporary in nature, and may be expected to affect only small numbers of birds during migration periods. Therefore, these potential impacts are not expected to affect birds at the population or species level and are not significant (BOEM, 2012a).

### **Impacts of Support Vessel and Helicopter Traffic**

Support vessels and helicopters are unlikely to substantially disturb marine birds in open, offshore waters. Schwemmer et al. (2011) showed that several sea birds showed behavioral responses and altered distribution patterns in response to ship traffic, which could potentially cause loss of foraging time and resting habitat. However, it is likely that individual birds would experience, at most, only short-term behavioral disruption resulting from support vessel and helicopter traffic, and the impact would not be significant.

### **Impacts of a Small Fuel Spill**

Potential spill impacts on marine birds are discussed by BOEM (2016b, 2017a). For this EP, there are no unique site-specific issues with respect to spill impacts on marine birds.

The probability of a fuel spill will be minimized by Shell's preventative measures implemented during routine operations, including fuel transfer. In the unlikely event of a spill, implementation of Shell's OSRP will mitigate and reduce the potential for impacts on marine birds. EP Section 9b provides detail on spill response measures. Given the open ocean location of the project area and the short duration of a small spill, the potential exposure for pelagic marine birds would be brief.

A small fuel spill in offshore waters would produce a thin slick on the water surface and introduce concentrations of petroleum hydrocarbons and their degradation products. The extent and persistence of impacts would depend on the meteorological and oceanographic conditions at the time and the effectiveness of spill response measures. **Section A.9.1** discusses the likely fate of a small fuel spill and indicates that more than 90% would evaporate or disperse naturally within 24 hours. The area of diesel fuel on the sea surface would range from 1.2 to 12 ac (0.5 to 5 ha), depending on sea state and weather conditions.

Birds exposed to oil on the sea surface could experience direct physical and physiological effects including skin irritation; chemical burns of skin, eyes, and mucous membranes; and inhalation of VOCs. Because of the limited areal extent and short duration of water quality impacts from a small fuel spill, secondary impacts due to ingestion of oil via contaminated prey or reductions in prey abundance are unlikely. Due to the low densities of birds in open ocean areas, the small area affected, and the brief duration of the surface slick, no significant impacts on marine birds are expected.

### **Impacts of a Large Oil Spill**

Potential spill impacts on marine birds are discussed by BOEM (2016b, 2017a). For this EP, there are no unique site-specific issues with respect to spill impacts on marine birds.

Pelagic seabirds could be exposed to oil from a spill at the project area. Hess and Ribic (2000) reported that terns, storm-petrels, shearwaters, and jaegers were the most frequently sighted seabirds in the deepwater Gulf of Mexico (>200 m). Haney et al. (2014) estimated that seabird



densities over the open ocean are approximately 1.6 birds km<sup>-2</sup>. The number of marine birds that could be affected in open, offshore waters would depend on the extent and persistence of the oil slick.

Data following the *Deepwater Horizon* incident provide relevant information about the species of marine birds that may be affected in the event of a large oil spill. Birds that have been treated for oiling include several pelagic species such as the Northern Gannet (*Morus bassanus*), Magnificent Frigatebird, and Masked Booby (*Sula dactylatra*) (USFWS, 2011). The Northern Gannet was among the species with the largest numbers of individuals affected by the spill. NOAA reported that at least 93 resident and migratory bird species across all five Gulf Coast states were exposed to oil from the *Deepwater Horizon* incident in multiple habitats, including offshore/open waters, island waterbird colonies, barrier islands, beaches, bays, and marshes (NOAA, 2016b). Exposure of marine birds to oil can result in adverse health, with severity depending on the level of oiling. Effects can range from plumage damage and loss of buoyancy for external oiling to more severe effects such as organ damage, immune suppression, endocrine imbalance, reduced aerobic capacity and death as a result of oil inhalation or ingestion (NOAA, 2016b).

However, a blowout resulting in a large oil spill is a rare event, and the probability of such an event will be minimized by Shell's well control and blowout prevention measures as detailed in EP Section 2j. It is expected that impacts to marine birds from a large oil spill resulting in the death of individual birds would be adverse but likely not significant at population levels. In the unlikely event of a spill, implementation of Shell's OSRP will mitigate and reduce the impacts. EP Section 9b provides detail on spill response measures.

#### **C.4.2 Coastal Birds**

Threatened and Endangered bird species present in the Gulf of Mexico (Piping Plover and Whooping Crane) are discussed in **Section C.3**. Various species of non-endangered coastal birds are also found along the northern Gulf Coast, including diving birds, shorebirds, marsh birds, wading birds, and waterfowl. Gulf Coast marshes and beaches also provide important feeding grounds and nesting habitats. Species that nest on beaches, flats, dunes, bars, barrier islands, and similar coastal and nearshore habitats include the Sandwich Tern, Wilson's Plover (*Charadrius wilsonia*), Black Skimmer (*Rynchops niger*), Forster's Tern (*Sterna forsteri*), Gull-Billed Tern (*Gelochelidon nilotica*), Laughing Gull, Least Tern, and Royal Tern (USFWS, 2010). Additional information is presented by BOEM (2012a, 2017a).

The Brown Pelican was delisted from federal Endangered status in 2009 (USFWS, 2016) and was delisted from state species of special concern status by the State of Florida in 2017 (Florida Fish and Wildlife Conservation Commission, 2016) and Louisiana (Louisiana Wildlife & Fisheries, 2020). However, this species remains listed as endangered by Mississippi (Mississippi Natural Heritage Program, 2018). Brown Pelicans inhabit coastal habitats and forage within both coastal waters and waters of the inner continental shelf. Aerial and shipboard surveys, including GulfCet and GulfCet II (Davis et al., 2000) indicate that Brown Pelicans do not occur over deep offshore waters (Fritts and Reynolds, 1981, Peake, 1996). Nearly half the southeastern population of Brown Pelicans lives in the northern Gulf Coast, generally nesting on protected islands (USFWS, 2010).

The Bald Eagle was delisted from its federal Threatened status in 2007. However, this species is listed as endangered in Mississippi (Mississippi Natural Heritage Program, 2018). The Bald Eagle is also listed as threatened in Texas (Texas Parks and Wildlife Department, 2017). The Bald Eagle still

receives protection under the Migratory Bird Treaty Act of 1918 and the Bald and Golden Eagle Protection Act of 1940 (USFWS, 2015). The Bald Eagle is a terrestrial raptor widely distributed across the southern U.S., including coastal habitats along the Gulf of Mexico. The Gulf Coast is inhabited by both wintering migrant and resident Bald Eagles (Buehler, 2000).

IPFs that could potentially affect coastal birds include support vessel and helicopter traffic and a large oil spill. As explained in **Section A.9.1**, a small fuel spill would not be expected to make landfall or reach coastal waters prior to dissipating. Compliance with NTL BSEE 2015-G013 will minimize the potential for marine debris-related impacts on shorebirds.

### **Impacts of Support Vessel and Helicopter Traffic**

Support vessels and helicopters will transit coastal areas where coastal birds may be found. These activities could periodically disturb individuals or groups of birds within sensitive coastal habitats (e.g., wetlands that may support feeding, resting, or breeding birds).

Vessel traffic may disturb some foraging and resting birds. Flushing distances vary among species and individuals (Rodgers and Schwikert, 2002, Schwemmer et al., 2011, Mendel et al., 2019). The disturbances will be limited to flushing birds away from vessel pathways; known distances are from 65 to 160 ft (20 to 49 m) for personal watercraft and 75 to 190 ft (23 to 58 m) for outboard-powered boats (Rodgers and Schwikert, 2002). Flushing distances may be similar or less for the support vessels to be used for this project, and some species such as gulls are attracted to boats. Support vessels will not approach nesting or breeding areas on the shoreline, so nesting birds, eggs, and chicks will not be disturbed. Vessel operators will use designated navigation channels and comply with posted speed and wake restrictions while transiting sensitive inland waterways. Due to the limited scope, duration, and geographic extent of drilling activities, any short-term impacts are not expected to be significant to coastal bird populations.

Helicopter traffic can cause some disturbance to birds on shore and offshore. Responses highly depend on the type of aircraft, bird species, activities that animals were previously engaged in, and previous exposures to overflights (Efroymsen et al., 2001). Helicopters seem to cause the most intense responses over other human disturbances for some species (Bélanger and Bédard, 1989, Rojek et al., 2007, Fuller et al., 2018). However, Federal Aviation Administration Advisory Circular No. 91-36D recommends that pilots maintain a minimum altitude of 2,000 ft (610 m) when flying over noise-sensitive areas such as wildlife refuges, parks, and areas with wilderness characteristics. This is greater than the distance (slant range) at which aircraft overflights have been reported to cause behavioral effects on most species of birds studied in Efroymsen et al. (2001). With these guidelines in effect, it is likely that individual birds would experience, at most, only short-term behavioral disruption. The potential impacts are not expected to be significant to bird populations or species in the project area.

### **Impacts of Large Oil Spill**

Coastal birds can be exposed to oil as they float on the water surface, dive during foraging, or wade in oiled coastal waters. The Brown Pelican and Bald Eagle could be impacted by the ingestion of contaminated fish or birds (BOEM, 2012a, 2016b). In the event of a large oil spill reaching coastal habitats, cleanup personnel and equipment could create short-term disturbances to coastal birds. Indirect effects could occur from restoration efforts, resulting in habitat loss, alteration, or fragmentation (BOEM, 2017a). Based on the 30-day OSRA results summarized in **Table 3**, coastal areas would not likely be affected within 3 to 10 days. Coastal areas between Cameron County,

Texas, and Vermilion Parish, Louisiana, may be affected within 30 days of a spill (1% to 7% conditional probability).

Studies concerning the *Deepwater Horizon* incident provide additional information regarding impacts on coastal birds that may be affected in the event that a large oil spill reaches coastal habitats. According to NOAA (2016b), an estimated 51,600 to 84,500 birds were killed by the spill, and the reproductive output lost as a result of breeding adult bird mortality was estimated to range from 4,600 to 17,900 fledglings that would have been produced in the absence of premature deaths of adult birds (NOAA, 2016b). Species with the largest numbers of estimated mortalities were American White Pelican (*Pelecanus erythrorhynchos*), Black Skimmer, Black Tern (*Chlidonias niger*), Brown Pelican, Laughing Gull, Least Tern, Northern Gannet, and Royal Tern (NOAA, 2016b). A blowout resulting in a large oil spill is a rare event, and the probability of such an event will be minimized by Shell's well control and blowout prevention measures as detailed in EP Section 2j. However, if oil from a large spill reaches coastal bird habitats, significant injuries or mortalities to coastal birds are possible and could be significant at the population level. In the unlikely event of a spill, implementation of Shell's OSRP will mitigate and reduce the impacts. EP Section 9b provides detail on spill response measures.

## **C.5 Fisheries Resources**

### **C.5.1 Pelagic Communities and Ichthyoplankton**

Biggs and Ressler (2000) reviewed the biology of pelagic communities in the deepwater environment of the northern Gulf of Mexico. The biological oceanography of the region is dominated by the influence of the Loop Current, whose surface waters are among the most oligotrophic in the world's oceans. Superimposed on this low-productivity condition are productive "hot spots" associated with entrainment of nutrient-rich Mississippi River water and mesoscale oceanographic features. Anticyclonic and cyclonic hydrographic features play an important role in determining biogeographic patterns and controlling primary productivity in the northern Gulf of Mexico (Biggs and Ressler, 2000).

Most fishes inhabiting shelf or oceanic waters of the Gulf of Mexico have planktonic eggs and larvae (Ditty, 1986, Ditty et al., 1988, Richards et al., 1989, Richards et al., 1993). A study by Ross et al. (2012) on midwater fauna to characterize vertical distribution of mesopelagic fishes in selected deepwater areas in the Gulf of Mexico substantiated high species richness, but the community was dominated by relatively few families and species.

IPFs that could potentially affect pelagic communities and ichthyoplankton include MODU presence, noise, and lights; effluent discharges; water intakes; and two types of accidents (a small fuel spill and a large oil spill).

#### **Impacts of Mobile Offshore Drilling Unit Presence, Noise, and Lights**

The MODU, as floating structure in the deepwater environment, will act as a fish-aggregating device (FAD). In oceanic waters, the FAD effect would be most pronounced for epipelagic fishes such as tunas, dolphin, billfishes, and jacks, which are commonly attracted to fixed and drifting surface structures (Holland, 1990, Higashi, 1994, Relini et al., 1994). Positive fish associations with offshore rigs and platforms in the Gulf of Mexico are well documented (Gallaway and Lewbel, 1982, Wilson et al., 2003, Wilson et al., 2006, Edwards and Sulak, 2006). The FAD effect could possibly enhance the feeding of epipelagic predators by attracting and concentrating smaller fish species.

MODU noise could potentially cause acoustic masking in fishes, thereby reducing their ability to hear biologically relevant sounds (Radford et al., 2014). The only defined acoustic threshold levels for continuous noise are given by Popper et al. (2014) and apply only to species of fish with swim bladders that provide some hearing (pressure detection) function. Popper et al. (2014) estimated threshold SPL<sub>rms</sub> of 170 dB re 1 μPa accumulated over a 48-hour period for onset of recoverable injury and 158 dB re 1 μPa accumulated over a 12-hour period for onset temporary auditory threshold shifts. However, no consistent behavioral thresholds for fish have been established (Popper et al., 2014). Noise may also influence fish behaviors, such as predator-avoidance, foraging, reproduction, and intraspecific interactions (Picciulin et al., 2010, Brintjes and Radford, 2013, McLaughlin and Kunc, 2015). Because the MODU is a temporary structure, impacts on fish populations, whether beneficial or adverse, are not expected to be significant.

Few data exist regarding the impacts of noise on pelagic larvae and eggs. Generally, it is believed that larval fish will have similar hearing sensitivities as adults, but may be more susceptible to barotrauma injuries associated with impulsive noise (Popper et al., 2014). Larval fish were experimentally exposed to simulated impulsive sounds by Bolle et al. (2012). The controlled playbacks produced SEL<sub>cum</sub> of 206 dB re 1 μPa<sup>2</sup> s but resulted in no increased mortality between the exposure and control groups. Non-impulsive noise sources (such as MODU operations) are expected to be far less injurious than impulsive noise. Based on transmission loss calculations (Urick, 1983), open water propagation of noise produced by typical sources with DP thrusters in use during drilling, are not expected to produce received SPL<sub>rms</sub> greater than 160 dB re 1 μPa beyond 105 ft (32 m) from the source. Because of the limited propagation distances of above-threshold SPL<sub>rms</sub> and the periodic and transient nature of ichthyoplankton, no impacts to these life stages are expected.

### **Impacts of Effluent Discharges**

Discharges of treated WBM- and SBM-associated cuttings will produce temporary, localized increases in suspended solids in the water column around the MODU. In general, turbid water can be expected to extend between a few hundred meters and several kilometers down current from the discharge point (National Research Council, 1983, Neff, 1987). NPDES permit limits and requirements will be met.

WBM and cuttings will be released at the seafloor during the initial well intervals before the marine riser is set, that allows their return to the surface vessel. Excess cement slurry and BOP fluid will also be released at the seafloor. These discharges could smother or cover benthic communities in the vicinity of the discharge location. Impacts will be limited to the immediate area of the discharge, with little or no impact to fisheries resources.

Treated sanitary and domestic wastes may have little or no effect on the pelagic environment in the immediate vicinity of these discharges. These wastes may have elevated levels of nutrients, organic matter, and chlorine, but should dilute rapidly to undetectable levels within tens to hundreds of meters from the source. As a result of quick dilution, minimal impacts on water quality, plankton, and nekton are anticipated.

Deck drainage will have little or no impact on the pelagic environment in the immediate vicinity of these discharges. Deck drainage from oily areas will be passed through an oil-and-water separator prior to release, and discharges will be monitored for visible sheen. The discharges may have slightly elevated levels of hydrocarbons but should dilute rapidly to undetectable levels within tens

to hundreds of meters from the source. Minimal impacts on water quality, plankton, and nekton are anticipated.

Other effluent discharges from the MODU and support vessels are expected to include desalination unit discharge, non-contaminated well treatment and completion fluids, BOP fluid, ballast water, bilge water, cement slurry, fire water, hydrate inhibitor, and non-contact cooling water. The MODU and support vessel discharges are expected to be in compliance with NPDES permit and USCG regulations, as applicable, and are not expected to cause significant impacts on water quality (BOEM, 2012a).

### **Impacts of Water Intakes**

Seawater will be drawn from several meters below the ocean surface for various services, including firewater and once-through non-contact cooling of machinery on the MODU (EP Table 7a). Section 316(b) of the Clean Water Act requires NPDES permits to ensure that the location, design, construction, and capacity of cooling water intake structures reflect the best technology available to minimize adverse environmental impact from impingement and entrainment of aquatic organisms. The current general NPDES Permit No. GMG290103 specifies requirements for new facilities for which construction commenced after July 17, 2006, with a cooling water intake structure having a design intake capacity of greater than two million gallons of water per day, of which at least 25% is used for cooling purposes.

The MODU selected for this project meets the described applicability for new facilities, and the vessel's water intakes are expected to be in compliance with the design, monitoring, and recordkeeping requirements of the NPDES permit.

The intake of seawater for cooling water will entrain plankton. The low intake velocity should allow most strong-swimming juvenile fishes and smaller adults to escape entrainment or impingement. However, drifting plankton would not be able to escape entrainment except for a few fast-swimming larvae of certain taxonomic groups. Those organisms entrained may be stressed or killed, primarily through changes in water temperature during the route from cooling intake structure to discharge structure and mechanical damage (turbulence in pumps and condensers). Because of the limited scope and short duration of drilling activities, any short-term impacts of entrainment are not expected to be biologically significant to plankton or ichthyoplankton populations (BOEM, 2017a).

### **Impacts of a Small Fuel Spill**

Potential spill impacts on fisheries resources are discussed by BOEM (2016b, 2017a). For this EP, there are no unique site-specific issues with respect to spill impacts.

The probability of a fuel spill will be minimized by Shell's preventative measures during routine operations, including fuel transfer. In the unlikely event of a spill, implementation of Shell's OSRP will mitigate and reduce the potential for impacts on pelagic communities, including ichthyoplankton. EP Section 9b provides detail on spill response measures. Given the open ocean location of the project area, the duration of a small spill and opportunity for impacts to occur would be very brief.

A small fuel spill in offshore waters would produce a thin slick on the water surface and introduce concentrations of petroleum hydrocarbons and their degradation products. The extent and persistence of impacts would depend on the meteorological and oceanographic conditions at the time and the effectiveness of spill response measures. **Section A.9.1** discusses the likely fate of a small fuel spill and indicates that more than 90% would evaporate or disperse naturally within 24 hours. The area of diesel fuel on the sea surface would range from 1.2 to 12 ac (0.5 to 5 ha), depending on sea state and weather conditions.

A small fuel spill could have localized impacts on phytoplankton, zooplankton, ichthyoplankton, and nekton. Due to the limited areal extent and short duration of water quality impacts, a small fuel spill would be unlikely to produce detectable impacts on pelagic communities.

### **Impacts of a Large Oil Spill**

Potential spill impacts on pelagic communities and ichthyoplankton are discussed by BOEM (2016b, 2017a). For this EP, there are no unique site-specific issues.

A large oil spill could directly affect water column biota including phytoplankton, zooplankton, ichthyoplankton, and nekton. A large spill that persisted for weeks or months would be more likely to affect these communities. While adult and juvenile fishes may actively avoid a large spill, planktonic eggs and larvae would be unable to avoid contact. Eggs and larvae of fishes in the upper layers of the water column are especially vulnerable to oiling; certain toxic fractions of spilled oil may be lethal to these life stages. Impacts would be potentially greater if local scale currents retained planktonic larval assemblages (and the floating oil slick) within the same water mass. Impacts to ichthyoplankton from a large spill would be greatest during spring and summer when concentrations of ichthyoplankton on the continental shelf peak (BOEM, 2014, 2015, 2016b).

Oil spill impacts to phytoplankton include changes in community structure and increases in biomass, which have been attributed to the effects of oil contamination and of decreased predation due to zooplankton mortality (Abbriano et al., 2011, Ozhan et al., 2014). Ozhan et al. (2014) reported that the formation of oil films on the water surface can limit gas exchange through the air-sea interface and can reduce light penetration into the water column which will limit phytoplankton photosynthesis. Determining the impact of a diesel spill on phytoplankton is a complex issue as some phytoplankton species are more tolerant of oil exposure than others while some species are more tolerant under low concentrations and some under high concentrations (Ozhan et al., 2014). Phytoplankton populations can change quickly on small temporal and spatial scales making it difficult to predict how a phytoplankton community as a whole will respond to an oil spill.

Mortality of zooplankton has been shown to be positively correlated with oil concentrations (Lennuk et al., 2015). Spills that are not immediately lethal can have short- or long-term impacts on biomass and community composition, behavior, reproduction, feeding, growth and development, immune response and respiration (Harvell et al., 1999, Wootton et al., 2003, Auffret et al., 2004, Hannam et al., 2010, Bellas et al., 2013, Blackburn et al., 2014). Zooplankton are especially vulnerable to acute oil pollution, showing increased mortality and sublethal changes in physiological activities (e.g., egg production; Moore and Dwyer, 1974, Linden, 1976, Lee et al., 1978, Suchanek, 1993). Zooplankton may also accumulate PAHs through diffusion from surrounding waters, direct ingestion of micro-droplets (e.g., Berrojalbiz et al., 2009, Lee et al., 2012, Lee, 2013), and by ingestion of droplets that are attached to phytoplankton (Almeda et al., 2013). Bioaccumulation of hydrocarbons can lead to additional impacts among those higher trophic level consumers that rely on zooplankton as a food source (Almeda et al., 2013, Blackburn et al., 2014).

Planktonic communities have a high capacity for recovery from the effects of oil spill pollution due to their short life cycle and high reproductive capacity (Abbriano et al., 2011). Planktonic communities drift with water currents and recolonize from adjacent areas. Because of these attributes, plankton usually recover relatively rapidly to normal population levels following hydrocarbon spill events. Research in the aftermath of the *Deepwater Horizon* incident found that phytoplankton population recovered within weeks to months and zooplankton populations may have only been minimally affected (Abbriano et al., 2011).

A blowout resulting in a large oil spill is a rare event, and the probability of such an event will be minimized by Shell's well control and blowout prevention measures as detailed in EP Section 2j. It is expected that impacts to pelagic communities and ichthyoplankton from a large oil spill would be adverse but not significant at population levels. In the unlikely event of a spill, implementation of Shell's OSRP will mitigate and reduce the impacts. EP Section 9b provides detail on spill response measures.

### C.5.2 Essential Fish Habitat

Essential Fish Habitat (EFH) is defined as those waters and substrate necessary to fish for spawning, breeding, feeding, and growth to maturity. Under the Magnuson-Stevens Fishery Conservation and Management Act, as amended, federal agencies are required to consult on activities that may adversely affect EFH designated in Fishery Management Plans developed by the regional Fishery Management Councils.

The Gulf of Mexico Fishery Management Council (GMFMC) has prepared Fishery Management Plans for corals and coral reefs, shrimps, spiny lobster, reef fishes, coastal migratory pelagic fishes, and red drum (*Sciaenops ocellatus*). In 2005, the EFH for these managed species was redefined in Generic Amendment No. 3 to the various Fishery Management Plans (GMFMC, 2005). The EFH for most of these GMFMC-managed species is on the continental shelf in waters shallower than 600 ft (183 m). The shelf edge is the outer boundary for coastal migratory pelagic fishes, reef fishes, and shrimps. EFH for corals and coral reefs includes some shelf-edge topographic features located approximately 112 miles (180 km) from the project area.

EFH has been identified in the deepwater Gulf of Mexico for highly migratory pelagic fishes, which occur as transients in the project area. Species in this group, including tunas, swordfishes, billfishes, and sharks, are managed by NMFS. Highly migratory species with EFH within or near the project area include the following (NMFS, 2009b):

- Bigeye thresher shark (*Alopias superciliosus*) (all)
- Blue marlin (*Makaira nigricans*) (juveniles, adults)
- Bluefin tuna (*Thunnus thynnus*) (spawning, eggs, larvae, adults)
- Longbill spearfish (*Tetrapturus pfluegeri*) (juveniles, adults)
- Longfin mako shark (*Isurus paucus*) (all)
- Oceanic whitetip shark (all)
- Sailfish (*Istiophorus albicans*) (juveniles, adults)
- Silky shark (*Carcharhinus falciformis*) (all)
- Skipjack tuna (*Carcharhinus falciformis*) (spawning, adults)
- Swordfish (*Xiphias gladius*) (larvae, juveniles, adults)
- White marlin (*Kajikia albidus*) (juveniles, adults)
- Yellowfin tuna (*Thunnus albacares*) (spawning, juveniles, adults)

Research indicates the central and western Gulf of Mexico may be important spawning habitat for Atlantic bluefin tuna (Theo and Block, 2010), and NMFS (2009b) has designated a Habitat Area of Particular Concern (HAPC) for this species. The HAPC covers much of the deepwater Gulf of Mexico, including the project area (**Figure 2**). The areal extent of the HAPC is approximately 115,830 miles<sup>2</sup> (300,000 km<sup>2</sup>). Atlantic bluefin tuna follow an annual cycle of foraging in June through March off the eastern U.S. and Canadian coasts, followed by migration to the Gulf of Mexico to spawn in April, May, and June (NMFS, 2009b). The Atlantic bluefin tuna has also been designated as a species of concern (NMFS, 2011).

NTLs 2009-G39 and 2009-G40 provide guidance and clarification of regulations for biologically sensitive underwater features and areas and benthic communities that are considered EFH. As part of an agreement between BOEM and NMFS to complete a new programmatic EFH consultation for each new Five-Year Program, an EFH consultation was initiated between BOEM's Gulf of Mexico Region and NOAA's Southeastern Region during the preparation, distribution, and review of BOEM's 2017-2022 WPA/CPA Multisale EIS (BOEM, 2017a). The EFH assessment was completed and there is ongoing coordination among NMFS, BOEM, and BSEE, including discussions of mitigation (BOEM, 2016c).

Other HAPCs have been designated in the GMFMC (2005, 2010). These include the Florida Middle Grounds, Madison-Swanson Marine Reserve, Tortugas North and South Ecological Reserves, Pulley Ridge, and several other reefs and banks of the northwestern Gulf of Mexico (**Figure 2**). The nearest HAPC is West Flower Garden Bank, which is located approximately 118 miles (190 km) from the project area.

Routine IPFs that could potentially affect EFH and fisheries resources include MODU presence, noise, and lights; effluent discharges; and water intakes. In addition, two types of accidents (a small fuel spill and a large oil spill) may potentially affect EFH and fisheries resources.

### **Impacts of Mobile Offshore Drilling Unit Presence, Noise, and Lights**

The MODU, as floating structure in the deepwater environment, will act as a FAD. In oceanic waters, the FAD effect would be most pronounced for epipelagic fishes such as tunas, dolphin, billfishes, and jacks, which are commonly attracted to fixed and drifting surface structures (Holland, 1990, Higashi, 1994, Relini et al., 1994, Gates et al., 2017). The FAD effect would possibly enhance feeding of epipelagic predators by attracting and concentrating smaller fish species.

MODU noise could potentially cause acoustic masking for fishes, thereby reducing their ability to hear biologically relevant sounds (Radford et al., 2014). Noise may also influence fish behaviors such as predator avoidance, foraging, reproduction, and intraspecific interactions (Picciulin et al., 2010, Bruintjes and Radford, 2013, McLaughlin and Kunc, 2015, Nedelec et al., 2017). Further discussion on impact to fish from sound and injury criteria are discussed in **Section C.5.1**. Any impacts on EFH for highly migratory pelagic fishes are not expected to be significant.

### **Impacts of Effluent Discharges**

Effluent discharges affecting EFH by diminishing ambient water quality include drilling muds and cuttings, treated sanitary and domestic wastes, deck drainage, and miscellaneous discharges such as desalination unit discharge, BOP fluid, non-contaminated well treatment and completion fluids, ballast water, bilge water, cement slurry, fire water, hydrate inhibitor, and cooling water. Impacts on EFH from effluent discharges are anticipated to be similar to those described in **Section C.5.1** for pelagic communities. No significant impacts on EFH for highly migratory pelagic fishes or coral are expected from these discharges.

### **Impacts of Water Intakes**

As noted previously, cooling water intake will cause entrainment and impingement of plankton, including fish eggs and larvae (ichthyoplankton). Due to the limited scope, timing, and geographic extent of drilling activities, any short-term impacts on EFH for highly migratory pelagic fishes are not expected to be biologically significant.



## Impacts of a Small Fuel Spill

Potential spill impacts on EFH are discussed by BOEM (2016b, 2017a). For this EP, there are no unique site-specific issues with respect to spill impacts.

The probability of a fuel spill will be minimized by Shell's preventative measures during routine operations, including fuel transfer. In the unlikely event of a spill, implementation of Shell's OSRP will mitigate and reduce the potential for impacts on EFH. EP Section 9b provides detail on spill response measures. Given the open ocean location of the project area, the duration of a small spill and opportunity for impacts to occur would be very brief.

A small fuel spill in offshore waters would produce a thin slick on the water surface and introduce concentrations of petroleum hydrocarbons and their degradation products. The extent and persistence of impacts would depend on the meteorological and oceanographic conditions at the time and the effectiveness of spill response measures. **Section A.9.1** discusses the likely fate of a small fuel spill and indicates that more than 90% would evaporate or disperse naturally within 24 hours. The area of diesel fuel on the sea surface would range from 1.2 to 12 ac (0.5 to 5 ha), depending on sea state and weather conditions.

A small fuel spill could have localized impacts on EFH for highly migratory pelagic fishes, including tunas, swordfishes, billfishes, and sharks. These species occur as transients in the project area. A spill would also produce short-term impact on surface and near-surface water quality in the HAPC for spawning Atlantic bluefin tuna, which covers much of the deepwater Gulf of Mexico. The affected area would represent a negligible portion of the HAPC, which covers approximately 115,830 miles<sup>2</sup> (300,000 km<sup>2</sup>) of the Gulf of Mexico. Therefore, no significant spill impacts on EFH for highly migratory pelagic fishes are expected.

A small fuel spill would not affect EFH for corals or coral reefs; the nearest of which is located approximately 112 miles (180 km) from the project area. A small fuel spill would float and dissipate on the sea surface and would not contact these seafloor features. Therefore, no significant spill impacts on EFH for corals and coral reefs are expected.

## Impacts of a Large Oil Spill

Potential spill impacts on EFH are discussed by BOEM (2016b, 2017a). For this EP, there are no unique site-specific issues with respect to EFH.

An oil spill in offshore waters would temporarily increase hydrocarbon concentrations on the water surface and potentially the subsurface as well. Given the extent of EFH designations in the Gulf of Mexico (GMFMC, 2005, NMFS, 2009b), some impact on EFH would be unavoidable.

A large spill could affect the EFH for many managed species, including shrimps, spiny lobster, reef fishes, coastal migratory pelagic fishes, and red drum. It would result in adverse impacts on water quality and water column biota including phytoplankton, zooplankton, ichthyoplankton, and nekton. In coastal waters, sediments could be oiled and result in persistent degradation of the seafloor habitat for managed demersal fish and shellfish species.

The project area is within the HAPC for spawning bluefin tuna (NMFS, 2009b). A large spill could temporarily degrade the HAPC due to increased hydrocarbon concentrations in the water column, with the potential for lethal or sublethal impacts on spawning tuna. Potential impacts would

depend in part on the timing of a spill, as this species migrates to the Gulf of Mexico to spawn in April, May, and June (NMFS, 2009b).

The nearest feature designated as EFH for corals is located 112 miles (180 km) from the project area. An accidental spill could reach or affect this feature, although near-bottom currents in the region are expected to flow along the isobaths (Nowlin et al., 2001, Valentine et al., 2014) and typically would not carry a plume up onto the continental shelf edge.

A blowout resulting in a large oil spill is a rare event, and the probability of such an event will be minimized by Shell's well control and blowout prevention measures as detailed in EP Section 2j. In the event of oil from a large spill contacting EFH for managed species, it is expected that impacts could be significant but would likely be temporary and short-term. In the unlikely event of a spill, implementation of Shell's OSRP will mitigate and reduce the impacts. EP Section 9b provides detail on spill response measures.

## **C.6 Archaeological Resources**

### **C.6.1 Shipwreck Sites**

In BOEM (2012a), information was presented that altered the impact conclusion for archaeological resources which came to light as a result of BOEM-sponsored studies and industry surveys. Evidence of damage to significant cultural resources (i.e., historic shipwrecks) has been shown to have occurred because of an incomplete knowledge of seafloor conditions in project areas >656 ft (200 m) water depth that have been exempted from high-resolution surveys. Since significant historic shipwrecks have recently been discovered outside the previously designated high-probability areas (some of which show evidence of impacts from permitted activities prior to their discovery), a survey is now required for exploration and development projects.

Based on NTL 2011-JOINT-G01, the project area is not on BOEM's list of archaeological survey blocks determined to have a high potential for containing archaeological properties (BOEM, 2011).

No archaeologically significant sonar contacts were identified within 2,000 ft (610 m) of the proposed wellsites during the shallow geohazards and archaeological assessments (Berger Geosciences, LLC, 2015, 2017, Geoscience Earth & Marine Services, Inc., 2019). No archaeological impacts are expected from routine activities in the project area.

Because no historic shipwreck sites are known to be present in the project area (see EP Section 6), there are no routine IPFs that are likely to affect these resources. A small fuel spill would not affect shipwrecks in adjoining blocks because the oil would float and dissipate on the sea surface. The only IPF considered would be the impact from a large oil spill that could contact shipwrecks in other blocks.

#### **Impacts of a Large Oil Spill**

BOEM (2012a) estimated that a severe subsurface blowout could resuspend and disperse sediments within a 984 ft (300 m) radius. Because there are no historic shipwrecks in the project area, this impact would not be relevant.

Beyond the seafloor blowout radius, there is the potential for impacts from oil, dispersants, and depleted oxygen levels (BOEM, 2017a). These impacts could include chemical contamination, alteration of the rates of microbial activity (BOEM, 2017a), and reduced biodiversity as

shipwreck-associated sediment microbiomes (Hamdan et al., 2018). During the *Deepwater Horizon* incident, subsurface plumes were reported at a water depth of approximately 3,600 ft (1,100 m), extending at least 22 miles (35 km) from the wellsite and persisting for more than a month (Camilli et al., 2010). The subsurface plumes apparently resulted from the use of dispersants at the wellhead (NOAA, 2011b). While the behavior and impacts of subsurface plumes are not well known, a subsurface plume could contact shipwreck sites beyond the 984-foot (300-meter) radius estimated by BOEM (2012a), depending on its extent, trajectory, and persistence (Spier et al., 2013). If oil from a subsea spill should contact wooden shipwrecks on the seafloor, it could adversely affect their condition or preservation.

A spill entering shallow coastal waters could conceivably contaminate undiscovered or known historic shipwreck sites. Based on the 30-day OSRA modeling (**Table 3**), coastal areas would not likely be affected within 3 to 10 days. Coastal areas between Cameron County, Texas, and Vermilion Parish, Louisiana, may be affected within 30 days of a spill (1% to 7% conditional probability). If an oil spill contacted a coastal historic site, such as a fort or a lighthouse, the impacts may be temporary and reversible (BOEM, 2017a). Undiscovered shipwreck sites on or nearshore could also be impacted by foot or vehicle traffic during response and clean-up efforts in the aftermath of a spill.

A blowout resulting in a large oil spill is a rare event, and the probability of such an event will be minimized by Shell's well control and blowout prevention measures as detailed in EP Section 2j. In the unlikely event of a spill, implementation of Shell's OSRP will mitigate and reduce the impacts. EP Section 9b provides detail on spill response measures.

## **C.6.2 Prehistoric Archaeological Sites**

With water depth estimates ranging from 8,500 to 9,065 ft (2,591 to 2,763 m), the project area is well beyond the 197 ft (60 m) depth contour used by BOEM as the seaward extent for prehistoric archaeological site potential in the Gulf of Mexico. Because prehistoric archaeological sites are not found in the project area, the only relevant IPF is a large oil spill that would reach coastal waters within the 197 ft (60 m) depth contour.

### **Impacts of a Large Oil Spill**

Because of the water depth and the lack of prehistoric archaeological sites found in the project area, it is highly unlikely that any such resources would be affected by the physical effects of a subsea blowout. BOEM (2012a) estimates that a severe subsurface blowout could resuspend and disperse sediments within a 984 ft (300 m) radius.

Along the northern Gulf Coast, prehistoric sites occur frequently along the barrier islands and mainland coast and along the margins of bays and bayous (BOEM, 2012a). Based on the 30-day OSRA modeling (**Table 3**), coastal areas would not likely be affected within 3 to 10 days. Coastal areas between Cameron County, Texas, and Vermilion Parish, Louisiana, may be affected within 30 days of a spill (1% to 7% conditional probability). A spill reaching a prehistoric site along these shorelines could coat fragile artifacts or site features and compromise the potential for radiocarbon dating organic materials in a site (although other dating methods are available, and it is possible to decontaminate an oiled sample for radiocarbon dating). Coastal prehistoric sites could also be damaged by spill cleanup operations (e.g., by destroying fragile artifacts and disturbing the provenance of artifacts or site features). BOEM (2017a) notes that some

unavoidable direct and indirect impacts on coastal historic resources could occur, resulting in the loss of information.

A blowout resulting in a large oil spill is a rare event, and the probability of such an event will be minimized by Shell's well control and blowout prevention measures as detailed in EP Section 2j. In the unlikely event of a spill, implementation of Shell's OSRP will mitigate and reduce the impacts. EP Section 9b provides detail on spill response measures.

## **C.7 Coastal Habitats and Protected Areas**

Coastal habitats in the northern Gulf of Mexico that may be affected by oil and gas activities are described in previous EISs (BOEM, 2012a, 2013, 2014, 2015, 2016b, 2017a) and are tabulated in the OSRP. Coastal habitats inshore of the project area include coastal and barrier island beaches and dunes, wetlands, oyster reefs, and submerged seagrass beds. Most of the northern Gulf of Mexico is fringed by coastal and barrier island beaches, with wetlands, oyster reefs, and submerged seagrass beds occurring in sheltered areas behind the barrier islands and in estuaries.

Because of the distance from shore, the only IPF associated with routine activities in the project area that could affect beaches and dunes, wetlands, oyster reefs, seagrass beds, coastal wildlife refuges, wilderness areas, or any other managed or protected coastal area is support vessel traffic. The support bases at Port Fourchon and Galveston, Texas are not located in wildlife refuges or wilderness areas. Potential impacts of support vessel traffic are briefly addressed below.

A large oil spill is the only accidental IPF that could affect coastal habitats and protected areas. A small fuel spill in the project area would be unlikely to affect coastal habitats because the project area is 148 miles (238 km) from the nearest shoreline (Texas). As explained in **Section A.9.1**, a small fuel spill would not be expected to make landfall or reach coastal waters prior to natural dispersion.

### **Impacts of Support Vessel Traffic**

Support operations, including the crew boats and supply boats as detailed in EP Section 14, may have a minor incremental impact on coastal and barrier island beaches, wetlands, oyster reefs, and protected habitats. Over time with a large number of vessel trips, vessel wakes can erode shorelines along inlets, channels, and harbors, resulting in localized land loss. Impacts will be minimized by following the speed and wake restrictions in harbors and channels.

Support operations, including crew boats and supply boats are not anticipated to have a significant impact on submerged seagrass beds. While submerged seagrass beds have the potential to be uprooted, scarred, or lost due to direct contact from vessels, use of navigation channels and adherence to local requirements and implemented programs will decrease the likelihood of impacts to submerged seagrass beds BOEM (2017a, 2017c).

### **Impacts of a Large Oil Spill**

Potential spill impacts on coastal habitats are discussed by BOEM (2016b, 2017a). Coastal habitats inshore of the project area include coastal and barrier island beaches, wetlands, oyster reefs, and submerged seagrass beds. For this EP, there are no unique site-specific issues with respect to coastal habitats.

Based on the 30-day OSRA modeling (**Table 3**), coastal areas would not likely be affected within 3 to 10 days. Coastal areas between Cameron County, Texas, and Vermilion Parish, Louisiana, may be affected within 30 days of a spill (1% to 7% conditional probability).

NWRs and other protected areas such as Wildlife Management Areas along the coast are discussed in the lease sale EIS (BOEM, 2017a) and Shell’s OSRP. Based on the 30-day OSRA, coastal and near-coastal wildlife refuges, wilderness areas, and state and national parks within the geographic range of the potential shoreline contacts within 30 days are listed in **Table 6**.

Table 6. Wildlife refuges, wilderness areas, and state and national parks and preserves within the geographic range of 1% or greater conditional probability of shoreline contacts within 30 days of a hypothetical spill from Launch Point 24 based on the 30-day Oil Spill Risk Analysis (OSRA) model.

County or Parish, State	Wildlife Refuge, Wilderness Area, or State/National Park
Cameron, Texas	Boca Chica State Park
	Brazos Island State Park
	Laguna Atascosa National Wildlife Refuge
	Laguna Madre Gulf Ecological Management Site
	Las Palomas Wildlife Management Area
	Lower Rio Grande Valley National Wildlife Refuge
Willacy, Texas	Laguna Atascosa National Wildlife Refuge
	Laguna Madre Gulf Ecological Management Site
	Padre Island National Seashore
Kenedy, Texas	Laguna Madre Gulf Ecological Management Site
	Padre Island National Seashore
Kleberg, Texas	Laguna Madre Gulf Ecological Management Site
	Padre Island National Seashore
Nueces, Texas	I.B. Magee Beach Park
	Laguna Madre Gulf Ecological Management Site
	Mission-Aransas National Estuarine Research Reserve
	Mustang Island State Park
	Port Aransas Nature Preserve
Roberts Point Park	
Aransas, Texas	Aransas National Wildlife Refuge
	Goose Island State Park
	Lydia Ann Island Audubon Sanctuary
	Mission-Aransas National Estuarine Research Reserve
	Rattlesnake Island, Ayres Island, and Roddy Island Audubon Sanctuary
	Redfish Bay State Scientific Area
Calhoun, Texas	Aransas National Wildlife Refuge
	Chester Island Bird Sanctuary
	Guadalupe Delta Wildlife Management Area
	Matagorda Island Wildlife Management Area
	Welder Flats Wildlife Management Area
Matagorda, Texas	Big Boggy National Wildlife Refuge
	Matagorda Bay Nature Park
	Oyster Lake Park
	San Bernard National Wildlife Refuge
	West Moring Dock Park
Brazoria, Texas	Brazoria National Wildlife Refuge

Table 6. (Continued).

County or Parish, State	Wildlife Refuge, Wilderness Area, or State/National Park
	Christmas Bay Coastal Preserve
	Justin Hurst Wildlife Management Area
	San Bernard National Wildlife Refuge
Galveston, Texas	Anahuac National Wildlife Refuge
	Bolivar Flats Shorebird Sanctuary
	Fort Travis Seashore Park
	Galveston Island State Park
	Horseshoe Marsh Bird Sanctuary
	Mundy Marsh Bird Sanctuary
	R.A. Apffel Park
	Seawolf Park
Jefferson, Texas	McFaddin National Wildlife Refuge
	Sea Rim State Park
	Texas Point National Wildlife Refuge
Cameron, Louisiana	Peveto Woods Sanctuary
	Rockefeller State Wildlife Refuge and Game Preserve
	Sabine National Wildlife Refuge
Vermilion, Louisiana	Paul J. Rainey Wildlife Refuge and Game Preserve
	Rockefeller State Wildlife Refuge and Game Preserve
	State Wildlife Refuge

The level of impacts from oil spills on coastal habitats depends on many factors, including the oil characteristics, the geographic location of the landfall, and the weather and oceanographic conditions at the time of the spill (BOEM, 2017a). Oil that makes it to beaches may be liquid, weathered oil, an oil-and-water mousse, or tarballs. Oil is generally deposited on beaches in lines defined by wave action at the time of landfall. Oil that remains on the beach will thicken as its volatile components are lost. Thickened oil may form tarballs or aggregations that incorporate sand, shell, and other materials into its mass. Tar may be buried to varying depths under the sand. On warm days, both exposed and buried tarballs may liquefy and ooze. Oozing may also serve to expand the size of a mass as it incorporates beach materials. Oil on beaches may be cleaned up manually, mechanically, or both. Some oil can remain on the beach at varying depths and may persist for several years as it slowly biodegrades and volatilizes (BOEM, 2017a). Impacts associated with an extensive oiling of coastal and barrier island beaches from a large oil spill are expected to be adverse.

Coastal wetlands are highly sensitive to oiling and can be significantly impacted because of the inherent toxicity of hydrocarbon and non-hydrocarbon components of the spilled substances (Mendelssohn et al., 2012, Lin et al., 2016). Numerous variables such as oil concentration and chemical composition, vegetation type and density, season or weather, preexisting stress levels, soil types, and water levels may influence the impacts of oil exposure on wetlands. Light oiling could cause plant die-back, followed by recovery in a fairly short time. Vegetation exposed to oil that persists in wetlands could take years to recover (BOEM, 2017a). However, in a study in Barataria Bay, Louisiana, after the *Deepwater Horizon* spill, Silliman et al. (2012) reported that previously healthy marshes largely recovered to a pre-oiling state within 18 months. At 103 salt marsh locations that spanned 267 miles (430 km) of shoreline in Louisiana, Mississippi, and Alabama, Silliman et al. (2016) determined a threshold for oil impacts on marsh edge erosion with higher erosion rates occurring for approximately 1 to 2 years after the *Deepwater Horizon* spill at sites with the highest amounts of plant stem oiling (90% to 100%); thus, displaying a large-scale ecosystem loss. In addition to the direct impacts of oil, cleanup activities in marshes may accelerate rates of erosion and retard recovery rates (BOEM, 2017a). Impacts associated with an extensive oiling of coastal wetland habitat are expected to be significant.

In addition to the direct impacts of oil, cleanup activities in marshes may accelerate rates of erosion and retard recovery rates (BOEM, 2017a). A review of the literature and new studies indicated that oil spill impacts to seagrass beds are often limited and may be limited to when oil is in direct contact with these plants (Fonseca et al., 2017). Impacts associated with an extensive oiling of coastal wetland habitat are expected to be significant.

A blowout resulting in a large oil spill is a rare event, and the probability of such an event will be minimized by Shell's well control and blowout prevention measures as detailed in EP Section 2j. In the unlikely event of a spill, implementation of Shell's OSRP will mitigate and reduce the impacts. EP Section 9b provides detail on spill response measures.

## **C.8 Socioeconomic and Other Resources**

### **C.8.1 Recreational and Commercial Fishing**

Potential impacts to recreational and commercial fishing are analyzed by BOEM (2017a). The major species sought by commercial fishermen in federal waters of the Gulf of Mexico include shrimp, menhaden, red snapper (*Lutjanus campechanus*), tunas, and groupers (BOEM, 2017a). However, most of the fishing effort for these species is on the continental shelf in shallow waters. The main commercial fishing activity in deep waters of the northern Gulf of Mexico is pelagic longlining for tunas, swordfishes, and other billfishes (Continental Shelf Associates, 2002, Beerkircher et al., 2009). Pelagic longlining has occurred historically in the project area, primarily during spring and summer.

It is unlikely that any commercial fishing activity other than longlining will occur at or near the project area due to the water depth at the project area. Benthic species targeted by commercial fishers occur on the upper continental slope, well inshore of the project area. Royal red shrimp (*Pleoticus robustus*) are caught by trawlers in water depths of approximately 820 to 1,804 ft (250 to 550 m) (Stiles et al., 2007). Tilefishes (primarily *Lopholatilus*

*chamaeleonticeps*) are caught by bottom longlining in water depths from approximately 540 to 1,476 ft (165 to 450 m) (Continental Shelf Associates, 2002).

Most recreational fishing activity in the region occurs in water depths less than 656 ft (200 m) (Continental Shelf Associates, 1997, 2002, Keithly and Roberts, 2017). In deeper water, the main attraction to recreational fishers is petroleum rigs offshore Texas and Louisiana. Due to the project site's distance from shore, it is unlikely that recreational fishing activity is occurring in the project area.

The only routine IPF that could potentially affect fisheries (commercial and recreational) is MODU presence (including noise and lights). Two types of potential accidents are also addressed in this section: a small fuel spill and a large oil spill.

### **Impacts of Mobile Offshore Drilling Unit Presence, Noise, and Lights**

There is a slight possibility of pelagic longlines becoming entangled in the MODU. For example, in January 1999, a portion of a pelagic longline snagged on the acoustic Doppler current profiler of a drillship working in the Gulf of Mexico (Continental Shelf Associates, 2002). The line was removed without incident. Generally, longline fishers use radar and are aware of offshore structures and ships when placing their sets. Therefore, little or no impact on pelagic longlining is expected.

No other adverse impacts on fishing activities are anticipated. The presence of the MODU would result in a limited area being unavailable for fishing activity, but this effect is considered negligible. Other factors such as effluent discharges are likely to have negligible impacts on commercial or recreational fisheries due to rapid dispersion, the small area of ocean affected, and the intermittent nature of the discharges.

### **Impacts of a Small Fuel Spill**

The probability of a fuel spill will be minimized by Shell's preventative measures during routine operations, including fuel transfer. In the unlikely event of a spill, implementation of Shell's OSRP will mitigate and reduce the potential for impacts. EP Section 9b provides details on Shell's spill response measures. Given the open ocean location of the project area and the short duration of a small spill, the opportunity for impacts to occur would be very brief.

Pelagic longlining activities in the project area, if any, could be interrupted in the event of a small fuel spill. The area of diesel fuel on the sea surface would range from 1.2 to 12 ac (0.5 to 5 ha), depending on sea state and weather conditions. Fishing activities could be interrupted due to the activities of response vessels operating in the project area. A small fuel spill would not affect coastal water quality because the spill would not be expected to make landfall or reach coastal waters prior to dissipating (**Section A.9.1**).

### **Impacts of a Large Oil Spill**

Potential spill impacts on fishing activities are discussed by BOEM (2016b, 2017a). For this EP, there are no unique site-specific issues with respect to this activity.

Pelagic longlining activities in the project area and other fishing activities in the northern Gulf of Mexico could be interrupted in the event of a large oil spill. A spill may or may not result in fishery closures, depending on the duration of the spill, the oceanographic and meteorological conditions at the time, and the effectiveness of spill response measures. Data from the *Deepwater Horizon* incident provide information about the maximum potential extent of fishery closures in the event of a large oil spill in the Gulf of Mexico (NMFS, 2010b). At its peak on 12 July 2010, closures encompassed 84,101 miles<sup>2</sup> (217,821 km<sup>2</sup>), or 34.8% of the U.S. Gulf of Mexico Exclusive Economic Zone. BOEM (2012a) notes that fisheries closures from a large spill event could have a negative effect on short-term fisheries catch and marketability.



According to BOEM (2012a, 2017a), the potential impacts on commercial and recreational fishing activities from an accidental oil spill are anticipated to be minimal because the potential for oil spills is very low; the most typical events are small and of short duration; and the effects are so localized that fishes are typically able to avoid the affected area. Fish populations may be affected by an oil spill event should it occur, but they would be primarily affected if the oil reaches the productive shelf and estuarine areas where many fishes spend a portion of their life cycle. However, most species of commercially valuable fish in the Gulf of Mexico have planktonic eggs or larvae which may be affected by a large oil spill in deep water (BOEM, 2017a). The probability of an offshore spill affecting these nearshore environments is also low.

Should a large oil spill occur, economic impacts on commercial and recreational fishing activities would likely occur, but are difficult to predict because impacts would differ by fishery and season (BOEM, 2017a, 2017c). Loss of consumer confidence and public health concerns can lead to the potential for economic loss since it is likely to result in seafood being withdrawn from the market. A loss of consumer confidence may also lead to price reductions or outright rejection of seafood products by commercial buyers and consumers. Quantifying financial loss due to loss in market confidence can be difficult, because it depends on reliable data being available to demonstrate both that sales have been lost and that prices have fallen as a direct consequence of the spill (International Tanker Owners Pollution Federation Limited, 2014). An analysis of the effects of the *Deepwater Horizon* incident on the seafood industry in the Gulf of Mexico estimated that the spill reduced total seafood sales by \$51.7 to \$952.9 million, with an estimated loss of 740 to 9,315 seafood related jobs (Carroll et al., 2016).

A blowout resulting in a large oil spill is a rare event, and the probability of such an event will be minimized by Shell's well control and blowout prevention measures as detailed in EP Section 2j. In the event of a large spill, impacts to recreational and commercial fishing are expected to be adverse, but likely temporary. In the unlikely event of a spill, implementation of Shell's OSRP will mitigate and reduce the impacts. EP Section 9b provides detail on spill response measures.

## **C.8.2 Public Health and Safety**

There are no IPFs associated with routine operations that are expected to affect public health and safety. A small fuel spill that is dissipated within a few days would have little or no impact on public health and safety, as the spill response would be completed entirely offshore, 148 miles (238 km) from the nearest shoreline (Texas). A large oil spill is the only IPF that has the potential to affect public health and safety.

### **Impacts of a Large Oil Spill**

In the event of a large spill from a blowout, the main safety and health concerns are those of the offshore personnel involved in the incident and those responding to the spill. The proposed activities will be covered by the OSRP and, in addition, the MODU maintains a Shipboard Oil Pollution Emergency Plan as required under MARPOL 73/78.

Depending on the spill rate and duration, the physical and chemical characteristics of the oil, the meteorological and oceanographic conditions at the time, and the effectiveness of spill response measures, the public could be exposed to oil on the water and along the shoreline, through skin contact or inhalation of VOCs. Crude oil is a highly flammable material, and any smoke or vapors from a crude oil fire can cause irritation. Exposure to large quantities of crude oil may pose a health hazard.

A blowout resulting in a large oil spill is a rare event, and the probability of such an event will be minimized by Shell's well control and blowout prevention measures as detailed in EP Section 2j. In the unlikely event of a spill, implementation of Shell's OSRP will mitigate and reduce the impacts. EP Section 9b provides detail on spill response measures. No significant spill impacts on public health and safety are expected.

### C.8.3 Employment and Infrastructure

There are no IPFs associated with routine operations that are expected to affect employment and infrastructure. The project involves drilling with support from existing shore-based facilities in Texas and Louisiana. No new or expanded facilities will be constructed, and no new employees are expected to move permanently into the area. The project will have a negligible impact on socioeconomic conditions such as local employment and existing offshore and coastal infrastructure (including major sources of supplies, services, energy, and water). A small fuel spill that is dissipated within a few days would have little or no economic impact, as the spill response would use existing facilities, resources, and personnel. A large oil spill is the only IPF that has the potential to affect employment and infrastructure.

#### Impacts of a Large Oil Spill

Potential socioeconomic impacts of an oil spill are discussed by BOEM (2016b, 2017a). For this EP, there are no unique site-specific issues with respect to employment and coastal infrastructure. A large spill could cause several types of economic impacts: extensive fishery closures could put fishermen out of work; temporary employment could increase as part of the response effort; adverse publicity could reduce employment in coastal recreation and tourism industries; and OCS drilling activities, including service and support operations that are an important part of local economies, could be suspended.

Nonmarket effects such as traffic congestion, strains on public services, shortages of commodities or services, and disruptions to the normal patterns of activities or expectations could also occur in the short term. These negative, short-term social and economic consequences of a spill are expected to be modest in terms of projected cleanup expenditures and the number of people employed in cleanup and remediation activities (BOEM, 2017a). Net employment impacts from a spill would not be expected to exceed 1% of baseline employment in any given year (BOEM, 2017a).

The project area is 148 miles (238 km) from the nearest shoreline (Texas). Based on the 30-day OSRA modeling (**Table 3**), coastal areas would not likely be affected within 3 to 10 days. Coastal areas between Cameron County, Texas, and Vermilion Parish, Louisiana, may be affected within 30 days of a spill (1% to 7% conditional probability).

A blowout resulting in a large oil spill is a rare event, and the probability of such an event will be minimized by Shell's well control and blowout prevention measures as detailed in EP Section 2j. In the unlikely event of a spill, implementation of Shell's OSRP will mitigate and reduce the impacts. EP Section 9b provides detail on spill response measures. No significant spill impacts on employment and infrastructure are expected.

### C.8.4 Recreation and Tourism

For this EP, there are no unique site-specific issues with respect to recreation and tourism. There are no known recreational or tourism uses in the project area. Recreational resources and tourism in coastal areas would not be affected by routine activities due to the distance from shore. Compliance with NTL BSEE-2015-G013 (See **Table 1**) will minimize the chance of trash or debris being lost overboard from the MODU and subsequently washing up on beaches. As explained in **Section A.9.1**, a small fuel spill would not be expected to make landfall or reach coastal waters prior to dissipating. Therefore, a small fuel spill in the project area would be unlikely to affect recreation and tourism. A large oil spill is the only IPF that has the potential to affect recreation and tourism.

#### Impacts of a Large Oil Spill

Potential impacts of an oil spill on recreation and tourism are discussed by BOEM (2017a). For this EP, there are no unique site-specific issues with respect to these impacts.

Impacts on recreation and tourism would vary depending on the duration of the spill and its fate including the effectiveness of response measures. A large spill that reached coastal waters and shorelines could adversely affect recreation and tourism by contaminating beaches and wetlands, resulting in negative publicity that encourages

people to stay away. Loss of tourist confidence and public health concerns can then lead to the potential for economic loss. Media coverage of oil contamination, or word-of-mouth, can have implications on public perception of the incident. However, quantifying financial loss due to loss in confidence can be difficult because it depends on implementation of an effective response plan as well as a strategy to restore any loss of appeal to tourists that the area may have suffered.

Based on the 30-day OSRA modeling (**Table 3**), coastal areas would not likely be affected within 3 to 10 days. Coastal areas between Cameron County, Texas, and Vermilion Parish, Louisiana, may be affected within 30 days of a spill (1% to 7% conditional probability).

According to BOEM (2017a), should an oil spill occur and contact a beach area or other recreational resource, it would cause some disruption during the impact and cleanup phases of the spill. However, these effects are also likely to be small in scale and of short duration, in part because the probability of an offshore spill contacting most beaches is small. In the unlikely event that a spill occurs that is sufficiently large to affect large areas of the coast and, through public perception, have effects that reach beyond the damaged area, effects to recreation and tourism could be significant (BOEM, 2017a).

Impacts of the *Deepwater Horizon* incident on recreation and tourism provide some insight into the potential effects of a large spill. NOAA (2016b) estimated that the public lost 16,857,116 user-days of fishing, boating, and beach-going experiences as a result of the spill. The U.S. Travel Association has estimated the economic impact of the *Deepwater Horizon* incident on tourism across the Gulf Coast over a 3-year period at \$22.7 billion (Oxford Economics, 2010). Hotels and restaurants were the most affected tourism businesses, but charter fishing, marinas, and boat dealers and sellers were among the others affected (Eastern Research Group, 2014).

However, a blowout resulting in a large oil spill is a rare event, and the probability of such an event will be minimized by Shell's well control and blowout prevention measures as detailed in EP Section 2j. In the event of a large spill, impacts to recreation and tourism are expected to be adverse, but likely temporary. In the unlikely event of a spill, implementation of Shell's OSRP will mitigate and reduce the impacts. EP Section 9b provides detail on spill response measures.

### **C.8.5 Land Use**

Land use along the northern Gulf Coast is discussed by BOEM (2016b, 2017a). There are no routine IPFs potentially affecting land use. The project will use existing onshore support facilities in Louisiana. The land use at the existing shorebase sites is industrial. The project will not involve new construction or changes to existing land use and, therefore, will not have any impacts. Levels of boat and helicopter traffic as well as demand for goods and services, including scarce coastal resources, will represent a small fraction of the level of activity occurring at the shorebases.

A large oil spill is the only relevant accidental IPF. A small fuel spill would not have impacts on land use, as the response would be staged out of existing shorebases and facilities.

#### **Impacts of a Large Oil Spill**

The initial response for a large oil spill would be staged out of existing facilities, with no effect on land use. A large spill could have limited temporary impacts on land use along the coast if additional staging areas were needed. For example, during the *Deepwater Horizon* incident, 25 temporary staging areas were established in Louisiana, Mississippi, Alabama, and Florida for spill response and cleanup efforts (BOEM, 2012a). In the event of a large spill in the project area, similar temporary staging areas could be needed. These areas would eventually return to their original use as the response is demobilized.

An oil spill is not likely to significantly affect land use and coastal infrastructure in the region, in part because an offshore spill would have a small probability of contacting onshore resources. BOEM (2016b) states that landfill capacity would probably not be an issue at any phase of an oil spill event or the long-term recovery. In the case of

the *Deepwater Horizon* incident and response, USEPA reported that existing landfills receiving oil spill waste had sufficient capacity to handle waste volumes; the wastes that were disposed of in landfills represented less than 7% of the total daily waste normally accepted at these landfills (USEPA, 2016).

A blowout resulting in a large oil spill is a rare event, and the probability of such an event will be minimized by Shell's well control and blowout prevention measures as detailed in EP Section 2j. In the unlikely event of a spill, implementation of Shell's OSRP will mitigate and reduce the impacts. EP Section 9b provides detail on spill response measures. No significant spill impacts on land use are expected.

### **C.8.6 Other Marine Uses**

The project area is not located within any USCG-designated fairway or shipping lane but is within the Military Warning Area W-602. Shell will comply with BOEM requirements and lease stipulations to avoid impacts on uses of the area by military vessels and aircrafts.

The shallow geohazards and archaeological assessment identified no sonar contacts within 2,000 ft (610 m) of proposed wellsites that were determined to have archaeological potential (Berger Geosciences, LLC, 2015, 2017, Geoscience Earth & Marine Services, Inc., 2019). However, two sonar contacts within 2,000 ft (610 m) of proposed wellsites AA to DD and NN to QQ; four within 2,000 ft (610 m) of proposed wellsites EE to HH; and one within 2,000 ft (610 m) of proposed wellsites II to MM were identified (Berger Geosciences, LLC, 2015, 2017, Geoscience Earth & Marine Services, Inc., 2019). All sonar contacts were identified to be man-made debris and not recommended for archaeological avoidance. These sonar contacts were identified as modern debris with suggested 100 ft (30 m) avoidance radius. No archaeological impacts are expected from routine activities in the project area. A large oil spill is the only relevant IPF. A small fuel spill would not have impacts on other marine uses because the spill and response activities would be mainly within the project area, and the duration would be brief.

#### **Impacts of a Large Oil Spill**

An accidental spill would be unlikely to significantly affect shipping or other marine uses. The lease blocks are not located within any USCG-designated fairway or shipping lane but are within the Military Warning Area W-602. In the event of a large spill requiring numerous response vessels, coordination would be required to manage the vessel traffic for safe operations.

A blowout resulting in a large oil spill is a rare event, and the probability of such an event will be minimized by Shell's well control and blowout prevention measures as detailed in EP Section 2j. In the unlikely event of a spill, implementation of Shell's OSRP will mitigate and reduce the impacts. EP Section 9b provides detail on spill response measures. No significant spill impacts on other marine uses are expected.

### **C.9 Cumulative Impacts**

For purposes of NEPA, cumulative impact is defined as "the impact on the environment which results from the incremental impact of the action when added to other past, present, and reasonably foreseeable future actions regardless of what agency (federal or non-federal) or person undertakes such other actions" (40 CFR § 1508.7). Any single activity or action may have a negligible impact(s) by itself, but when combined with impacts from other activities in the same area and/or time period, substantial impacts may result.

Prior Studies. Prior to the lease sales, BOEM and its predecessors prepared multisale EISs to analyze the environmental impact of activities that might occur in the multisale area. BOEM and its predecessors also analyzed the cumulative impacts of OCS exploration activities similar to those planned in this EP in several documents. The level and types of activities planned in Shell's EP are within the range of activities described and evaluated by BOEM (2012a,b, 2013, 2014, 2015, 2016a,b, 2017a). Past, present, and reasonably foreseeable activities were identified in the cumulative effects scenario of these documents, which are incorporated by reference. The proposed action will not result in any additional impacts beyond those evaluated in the multisale and Final EISs.

Description of Activities Reasonably Expected to Occur in the Vicinity of Project Area. Shell does not anticipate other projects in the vicinity of the project area beyond the types of projects analyzed in the lease sale and Supplemental EISs (BOEM, 2012a, 2013, 2014, 2015, 2016b, 2017a).

Cumulative Impacts of Activities in the Exploration Plan. The BOEM (2017a) Final EIS included a lengthy discussion of cumulative impacts, which analyzed the environmental and socioeconomic impacts from the incremental impact of the 10 proposed lease sales, in addition to all activities (including non-OCS activities) projected to occur from past, proposed, and future lease sales. The EISs considered exploration, delineation, and development wells; platform installation; service vessel trips; and oil spills. The EISs examined the potential cumulative effects on each specific resource for the entire Gulf of Mexico.

The EIA incorporates and builds on these analyses by examining the potential impacts on physical, biological, and socioeconomic resources from the work planned in this EP, in conjunction with the other reasonably foreseeable activities expected to occur in the Gulf of Mexico. Thus, for all impacts, the incremental contribution of Shell's proposed actions to the cumulative impacts analysis in these prior analyses is not significant.

### **C.9.1 Cumulative Impacts to Physical/Chemical Resources**

The work planned in this EP is limited in geographic scope and the impacts on the physical/chemical environment will be correspondingly limited.

Air Quality. Emissions from pollutants into the atmosphere from activities are not projected to have significant effects on onshore air quality because of the distance from shore, the prevailing atmospheric conditions, emission rates and heights, and resulting pollutant concentrations. As BOEM found in the multisale EISs, the incremental contribution of activities similar to Shell's proposed activities to the cumulative impacts is not significant and will not cause or contribute to a violation of NAAQS (BOEM, 2012a, 2013, 2014, 2015, 2016b, 2017a). In addition, the cumulative contribution to visibility impairment is also very small. As mentioned in previous sections, projected emissions meet BOEM's exemption criteria and would not contribute to cumulative impacts on air quality.

Climate Change. CO<sub>2</sub> and CH<sub>4</sub> emissions from the project would constitute a negligible contribution to greenhouse gas emissions from all OCS activities. According to BOEM (2013), greenhouse gas emissions from all OCS oil and gas activities make up a very small portion of national CO<sub>2</sub> emissions, and BOEM does not believe that emissions directly attributable to OCS activities are a significant contributor to global greenhouse gas levels. Greenhouse gas emissions identified in this EP represent a negligible contribution to the total greenhouse gas emissions from reasonably foreseeable activities in the Gulf of Mexico area and would not significantly alter any of the climate change impacts evaluated in the previous EISs.

Water Quality. Shell's project may result in some minor water quality impacts due to the NPDES-permitted discharge of water based drilling fluids and associated cuttings, cuttings wetted with SBM, treated sanitary and domestic wastes, deck drainage, desalination unit discharge, BOP fluid, non-contaminated well treatment and completion fluids, ballast water, bilge water, hydrate inhibitor, excess cement slurry, fire water and non-contact cooling water. These effects are expected to be minor (localized to the area within a few hundred meters of the MODU) and temporary (lasting only hours longer than the disturbance or discharge). Any cumulative effects to water quality are expected to be negligible.

Archaeological Resources. The lease blocks are not on the list of archaeology survey blocks (BOEM, 2011). No known shipwrecks or other archaeological artifacts were identified during the shallow geohazards and archaeological assessments (Berger Geosciences, LLC, 2015, 2017, Geoscience Earth & Marine Services, Inc., 2019). The project area is well beyond the 197 ft (60 m) depth contour used by BOEM as the seaward extent for prehistoric archaeological site potential in the Gulf of Mexico. Therefore, Shell's operations will have no cumulative impacts on historic shipwrecks or prehistoric archaeological resources.

New Information. New information included in the most recent Programmatic, Supplemental, and Final EISs (BOEM, 2012a, 2013, 2014, 2015, 2016a,b, 2017a) has been incorporated into the EIA, where applicable.

## C.9.2 Cumulative Impacts to Biological Resources

The work planned in this EP is limited in geographic scope and duration, and the impacts on biological resources will be correspondingly limited.

Seafloor Habitats and Biota. Effects on seafloor habitats and biota from discharges of drilling mud and cuttings are expected to be minor and limited to a small area. Shallow geohazards and archaeological assessments did not identify any features that could support high-density deepwater benthic communities within 2,000 ft (610 m) of the proposed wellsite locations (Berger Geosciences, LLC, 2015, 2017, Geoscience Earth & Marine Services, Inc., 2019).

Areas that may support high-density deepwater benthic communities will be avoided as required by NTL 2009-G40. Soft bottom communities are ubiquitous along the northern Gulf of Mexico continental slope, and the extent of benthic impacts during this project is insignificant regionally. As noted in the multisale EISs, the incremental contributions of activities similar to Shell's proposed activities to the cumulative impacts is not determined to be significant (BOEM, 2012a,b, 2013, 2014, 2015, 2016b, 2017a).

Threatened, Endangered, and Protected Species. Threatened, Endangered, and protected species that could occur in the project area include the sperm whale, Bryde's whale, oceanic whitetip shark, giant manta ray, and five species of sea turtles. Potential impact sources include vessel presence including noise and lights, marine debris, and support vessel and helicopter traffic. Potential effects for these species would be limited and temporary and would be reduced by Shell's compliance with BOEM-required mitigation measures, including NTLs BSEE-2015-G013 and BOEM-2016-G01 and NMFS (2020a) Appendix B and C. No significant cumulative impacts are expected.

Coastal and Marine Birds. Birds may be exposed to contaminants, including air pollutants and routine discharges, but significant impacts are unlikely due to rapid dispersion. Shell's compliance with NTL BSEE-2015-G013 will minimize the likelihood of debris-related impacts on birds. Support vessel and helicopter traffic may disturb some foraging and resting birds; however, it is likely that individual birds would experience, at most, only short-term behavioral disruption.

Due to the limited scope, timing, and geographic extent of drilling activities, collisions or other adverse effects are unlikely, and no significant cumulative impacts are expected.

Fisheries Resources. Exploration and production structures occur in the vicinity of the project area. The additional effect of the proposed drilling activity would be negligible.

Coastal Habitats. Due to the distance of the wellsites from shore, routine activities are not expected to have any impacts on beaches and dunes, wetlands, seagrass beds, coastal wildlife refuges, wilderness areas, or any other managed or protected coastal area. The support bases are not in wildlife refuges or wilderness areas. Support operations, including the crew boat and supply boats, may have a minor incremental impact on coastal habitats. Over time with a large number of vessel trips, vessel wakes can erode shorelines along inlets, channels, and harbors. Impacts will be minimized by following the speed and wake restrictions in harbors and channels.

New Information. New information included in the most recent Programmatic, Supplemental, and Final EISs (BOEM, 2012a,b, 2013, 2014, 2015, 2016a,b, 2017a) has been incorporated into the EIA, where applicable.

## C.9.3 Cumulative Impacts to Socioeconomic Resources

The work planned in this EP is limited in geographic scope and duration, and the impacts on socioeconomic resources will be correspondingly limited.

The multisale and Supplemental and Final EISs analyzed the cumulative impacts of oil and gas exploration and development in the project area, in combination with other impact-producing activities, on commercial fishing, recreational fishing, recreational resources, historical and archaeological resources, land use and coastal

infrastructure, demographics, and environmental justice (BOEM, 2012a, 2013, 2014, 2015, 2016b, 2017a). BOEM also analyzed the economic impact of oil and gas activities on the Gulf States, finding only minor impacts in most of Texas, Mississippi, Alabama, and Florida, more significant impacts in parts of Texas, and substantial impacts on Louisiana.

Shell's proposed activities will have negligible cumulative impacts on socioeconomic resources. There are no IPFs associated with routine operations that are expected to affect public health and safety, employment and infrastructure, recreation and tourism, land use, or other marine uses. Due to the distance from shore, it is unlikely that any recreational fishing activity is occurring in the project area, and it is unlikely that any commercial fishing activity other than longlining occurs at or near the project area. The project will have negligible impacts on fishing activities.

New Information. New information included in the most recent Programmatic, Supplemental, and Final EISs (BOEM, 2012a,b, 2013, 2014, 2015, 2016a,b, 2017a) has been incorporated into the EIA, where applicable.

## **D. Environmental Hazards**

### **D.1 Geologic Hazards**

The shallow geohazards and archaeological assessments concluded that wellsite locations are suitable for the proposed exploratory drilling activities and no seafloor obstructions or conditions were found that would constrain the proposed project activities (Berger Geosciences, LLC, 2015, 2017, Geoscience Earth & Marine Services, Inc., 2019).

See EP Section 6a for supporting geological and geophysical information.

### **D.2 Severe Weather**

Under most circumstances, weather is not expected to have any effect on the proposed activities. Extreme weather, including high winds, strong currents, and large waves, was considered in the design criteria for the MODU. High winds and limited visibility during a severe storm could disrupt communication and support activities (vessel and helicopter traffic) and make it necessary to suspend some activities on the MODU for safety reasons until the storm or weather event passes. In the event of a hurricane, procedures in Shell's Hurricane Evacuation Plan would be followed.

### **D.3 Currents and Waves**

A rig-based acoustic Doppler current profiler will be used to continuously monitor the current beneath the MODU. Metocean conditions, such as sea state, wind speed, ocean currents, etc., will also be continuously monitored. Under most circumstances, physical oceanographic conditions are not expected to have any effect on the proposed activities. Strong currents (caused by Loop Current eddies and intrusions) and large waves were considered in the design criteria for the MODU. High waves during a severe storm could disrupt support activities (i.e., vessel and helicopter traffic) and make it necessary to suspend some activities on the MODU for safety reasons until the storm or weather event passes.

## **E. Alternatives**

No formal alternatives were evaluated in this EP. However, various technical and operational options, including the location of the wellsites and the selection of the MODU, were considered by Shell in developing the proposed action. There are no other reasonable alternatives to accomplish the goals of this project.

## F. Mitigation Measures

The proposed action includes numerous mitigation measures required by laws, regulations, and BOEM lease stipulations and NTLs. The project will comply with applicable federal, state, and local requirements concerning air pollutant emissions, discharges to water, and solid waste disposal. Project activities will be conducted under Shell's OSRP and will include the measures described in EP Section 2j.

## G. Consultation

No persons beyond those cited as Preparers (**Section H., Preparers**) or agencies were consulted regarding potential impacts associated with the proposed activities during the preparation of the EIA.

## H. Preparers

The EIA was prepared for Shell Offshore Inc. by its contractor, CSA Ocean Sciences Inc. Contributors included the following:

- Kathleen Gifford (Project Scientist, CSA Ocean Sciences Inc.);
- Jeffery Landgraf (Project Scientist, CSA Ocean Sciences Inc.);
- Kristen Metzger (Library and Information Services Director, CSA Ocean Sciences Inc.);
- Deborah Murray (Document Production Services Manager, CSA Ocean Sciences Inc.);
- Dustin Myers (GIS Specialist, CSA Ocean Sciences Inc.);
- Jonathan Johnson (BOM, Shell Exploration & Production Co.);
- Oro Awaritefe (Project Manager, Shell International Exploration & Production);
- Alexander Waskawic (Well/Drilling Engineer, Shell Exploration & Production Co.);
- Lara Adesokan (Well/Drilling Engineer, Shell Exploration & Production Co.);
- Charlotte Prentice (Completion Engineer, Shell Exploration & Production Co.);
- Aykut Goncu (Completion Engineer, Shell International Exploration & Production);
- Mark Favret (Wells Engineering Team Lead, Shell International Exploration & Production);
- Mark Chapin (Subsurface Manager, Shell International Exploration & Production);
- Camilo Goyeneche (Geologist, Shell International Exploration & Production);
- Steven Ownby (Geologist, Shell International Exploration & Production);
- Afolabi Babalola (Geophysicist, Shell International Exploration & Production);
- Arpad Ozsdolay (Geophysicist, Shell International Exploration & Production);
- Christy Song (Reservoir Engineer, Shell International Exploration & Production);
- Daniel Rubalcava (Reservoir Engineer, Shell International Exploration & Production);
- Charles Conn (Reservoir Engineer, Shell International Exploration & Production);
- Jordyn Slocum (Petrophysicist/Petrophysical Engineer, Shell Exploration & Production Co.);
- Michael Ehiwario (Petrophysicist/Petrophysical Engineer, Shell Exploration & Production Co.);
- Tim Parsells (Project HSSE Lead, Shell International Exploration & Production);
- Stacey Maysonave (Geophysical Technician, Shell Exploration & Production Co.);
- Tracy Albert (Sr. Regulatory Specialist, Shell Exploration & Production Co.);
- Joshua O'Brien (Sr. Environmental Engineer, Shell Exploration & Production Co.); and
- Tim Langford (Emergency Response Advisor, Shell Exploration & Production Co.).

## I. References

Abbrignano, R.M., M.M. Carranza, S.L. Hogle, R.A. Levin, A.N. Netburn, K.L. Seto, S.M. Snyder, and P.J.S. Franks. 2011. *Deepwater Horizon* oil spill: A review of the planktonic response. *Oceanography* 24(3).



- ABS Consulting Inc. 2016. 2016 Update of Occurrence Rates for Offshore Oil Spills. Prepared for the Bureau of Ocean Energy Management and the Bureau of Safety and Environmental Enforcement. Contract # E15PX00045, Deliverable 7. <https://www.bsee.gov/sites/bsee.gov/files/osrr-oil-spill-response-research//1086aa.pdf>.
- ABSG Consulting Inc. 2018. US Outer Continental Shelf Oil Spill Statistics. Arlington (VA): Prepared for US Department of the Interior, Bureau of Ocean Energy Management. OCS Study BOEM 2018-006.
- Ackleh, A.S., G.E. Ioup, J.W. Ioup, B. Ma, J.J. Newcomb, N. Pal, N.A. Sidorovskaia, and C. Tiemann. 2012. Assessing the *Deepwater Horizon* oil spill impact on marine mammal population through acoustics: endangered sperm whales. *Journal of the Acoustical Society of America* 131(3): 2306-2314.
- Almeda, R., Z. Wambaugh, Z. Wang, C. Hyatt, Z. Liu, and E.J. Buskey. 2013. Interactions between zooplankton and crude oil: toxic effects and bioaccumulation of polycyclic aromatic hydrocarbons. *PLoS ONE* 8(6): e67212.
- Anderson, C.M., M. Mayes, and R. LaBelle. 2012. Update of Occurrence Rates for Offshore Oil Spills. U.S. Department of the Interior, Bureau of Ocean Energy Management and Bureau of Safety and Environmental Enforcement. OCS Report BOEM 2012-069, BSEE 2012-069.
- Auffret, M., M. Duchemin, S. Rousseau, I. Boutet, A. Tanguy, D. Moraga, and A. Marhic. 2004. Monitoring of immunotoxic responses in oysters reared in areas contaminated by the Erika oil spill. *Aquatic Living Resources* 17(3): 297-302.
- Baguley, J.G., P.A. Montagna, C. Cooksey, J.L. Hyland, H.W. Bang, C.L. Morrison, A. Kamikawa, P. Bennetts, G. Saiyo, E. Parsons, M. Herdener, and M. Ricci. 2015. Community response of deep-sea soft-sediment metazoan meiofauna to the *Deepwater Horizon* blowout and oil spill. *Marine Ecology Progress Series* 528: 127-140.
- Barkaszi, M.J., M. Butler, R. Compton, A. Unietis, and B. Bennett. 2012. Seismic Survey Mitigation Measures and Marine Mammal Observer Reports. New Orleans, LA. OCS Study BOEM 2012-015.
- Barkaszi, M.J. and C.J. Kelly. 2018. Seismic Survey Mitigation Measures and Protected Species Observer Reports: Synthesis Report. U.S. Department of the Interior, Bureau of Ocean Energy Management, Gulf of Mexico OCS Region. New Orleans, LA. Contract No.: M17PD00004. OCS Study BOEM 2019-012. 220 pp.
- Barkuloo, J.M. 1988. Report on the Conservation Status of the Gulf of Mexico sturgeon, *Acipenser oxyrinchus desotoi*. U.S. Department of the Interior, U.S. Fish and Wildlife Service. Panama City, FL.
- Baum, J.K. and R.A. Myers. 2004. Shifting baselines and the decline of pelagic sharks in the Gulf of Mexico. *Ecology Letters* 7(2): 135-145.
- Beerkircher, L., C.A. Brown, and V. Restrepo. 2009. Pelagic observer program data summary, Gulf of Mexico bluefin tuna (*Thunnus thynnus*) spawning season 2007 and 2008; and analysis of observer coverage levels. NOAA Technical Memorandum NMFS-SEFSC-588. 33 pp.
- Bélanger, L. and J. Bédard. 1989. Responses of Staging Greater Snow Geese to Human Disturbance. *Journal of Wildlife Management* 53(3): 713-719.
- Bellas, J., L. Saco-Álvarez, Ó. Nieto, J.M. Bayona, J. Albaigés, and R. Beiras. 2013. Evaluation of artificially-weathered standard fuel oil toxicity by marine invertebrate embryo-genesis bioassays. *Chemosphere* 90: 1103-1108.
- Berger Geosciences, LLC. 2015. Shallow Hazards Assessment, Benthic Communities Evaluation, and Archaeological Resource Assessment, Alaminos Canyon Area, Blocks 771, 772, 815, and 816, Gulf of Mexico. Berger Project No. 14-10-08.
- Berger Geosciences, LLC. 2017. Shallow Hazards Assessment, Benthic Communities Evaluation, and Archaeological Resource Assessment, Alaminos Canyon Area, Blocks 728, Gulf of Mexico. Berger Project No. 17-01-26.
- Berrojalbiz, N., S. Lacorte, A. Calbet, E. Saiz, C. Barata, and J. Dachs. 2009. Accumulation and cycling of polycyclic aromatic hydrocarbons in zooplankton. *Environmental Science & Technology* 43: 2295-2301.
- Berry, M., D.T. Booth, and C.J. Limpus. 2013. Artificial lighting and disrupted sea-finding behaviour in hatchling loggerhead turtles (*Caretta caretta*) on the Woongarra coast, south-east Queensland, Australia. *Australian Journal of Zoology* 61(2): 137-145.
- Biggs, D.C. and P.H. Ressler. 2000. Water column biology, pp. 141-188. In: *Deepwater Gulf of Mexico Environmental and Socioeconomic Data Search and Literature Synthesis. Volume I: Narrative Report*. U.S. Department of the Interior, Minerals Management Service, Gulf of Mexico OCS Region. New Orleans, LA. OCS Study MMS 2000-049. 340 pp.
- BirdLife International. 2018. *Charadrius melodus*. The IUCN Red List of Threatened Species 2018. <http://dx.doi.org/10.2305/IUCN.UK.2018-2.RLTS.T22693811A131930146.en>
- Blackburn, M., C.A.S. Mazzacano, C. Fallon, and S.H. Black. 2014. Oil in Our Oceans. A Review of the Impacts of Oil Spills on Marine Invertebrates. The Xerxes Society for Invertebrate Conservation, Portland, OR. 160 pp.
- Blackstock, S.A., J.O. Fayton, P.H. Hulton, T.E. Moll, K. Jenkins, S. Kotecki, E. Henderson, V. Bowman, S. Rider, and C. Martin. 2018. Quantifying Acoustic Impacts on Marine Mammals and Sea Turtles: Methods and Analytical Approach for Phase III Training and Testing. NUWC-NPT Technical Report August 2018. N.U.W.C. Division. Newport, RI. 51 pp.

- Blackwell, S.B. and C.R. Greene Jr. 2003. Acoustic Measurements in Cook Inlet, Alaska, during August 2001. Greeneridge Sciences, Inc., for NMFS, Anchorage, AK. 43 pp.
- Boehm, P., D. Turton, A. Raval, D. Caudle, D. French, N. Rabalais, R. Spies, and J. Johnson. 2001. Deepwater Program: Literature Review, Environmental Risks of Chemical Products used in Gulf of Mexico Deepwater Oil and Gas Operations. Volume I: Technical report. U.S. Department of the Interior, Minerals Management Service, Gulf of Mexico OCS Region. New Orleans, LA. OCS Study MMS 2001-011. 326 pp.
- Bolle, L.J., C.A.F. de Jong, S.M. Bierman, P.J.G. Van Beek, O.A. van Keeken, P.W. Wessels, C.J.G. van Damme, H.V. Winter, D. de Haan, and R.P.A. Dekeling. 2012. Common Sole Larvae Survive High Levels of Pile-Driving Sound in Controlled Exposure Experiments. *PLoS One* 7(3): e33052.
- Bonde, R.K. and T.J. O'Shea. 1989. Sowerby's beaked whale (*Mesoplodon bidens*) in the Gulf of Mexico. *Journal of Mammalogy* 70: 447-449.
- Brame, A.B., T.R. Wiley, J.K. Carlson, S.V. Fordham, R.D. Grubbs, J. Osborne, R.M. Scharer, D.M. Bethea, and G.R. Poulakis. 2019. Biology, ecology, and status of the smalltooth sawfish *Pristis pectinata* in the USA. *Endangered Species Research* 39: 9-23.
- Brooks, J.M., C. Fisher, H. Roberts, E. Cordes, I. Baums, B. Bernard, R. Church, P. Etnoyer, C. German, E. Goehring, I. McDonald, H. Roberts, T. Shank, D. Warren, S. Welsh, and G. Wolff. 2012. Exploration and research of northern Gulf of Mexico deepwater natural and artificial hard-bottom habitats with emphasis on coral communities: Reefs, rigs, and wrecks — "Lophelia II" Interim report. U.S. Dept. of the Interior, Bureau of Ocean Energy Management, Gulf of Mexico OCS Region. New Orleans, LA. OCS Study BOEM 2012-106. 126 pp.
- Bruintjes, R. and A.N. Radford. 2013. Context-dependent impacts of anthropogenic noise on individual and social behaviour in a cooperatively breeding fish. *Animal Behaviour* 85(6): 1343-1349.
- Buehler, D.A. 2000. Bald Eagle (*Haliaeetus leucocephalus*), version 2.0. In: *The Birds of North America*, A.F. Poole, and F.B. Gill, (eds). Cornell Lab of Ornithology, Ithaca, NY, USA. <https://birdsna.org/Species-Account/bna/species/baleag/introduction>.
- Bureau of Ocean Energy Management, Regulation, and Enforcement. 2010. Federal & Academic Scientists Return from Deep-sea Research Cruise in Gulf of Mexico: Scientists Observe Damage to Deep-sea Corals. U.S. Department of the Interior, Bureau of Ocean Energy Management, Regulation, and Enforcement. <https://www.boem.gov/BOEM-Newsroom/Press-Releases/2010/press1104a.aspx>
- Bureau of Ocean Energy Management. 2011. Archaeology Survey Blocks. <https://www.boem.gov/sites/default/files/regulations/Notices-To-Lessees/2011/2011-JOINT-G01.pdf>
- Bureau of Ocean Energy Management. 2012a. Gulf of Mexico OCS Oil and Gas Lease Sales: 2012-2017. Western Planning Area Lease Sales 229, 233, 238, 246, and 248. Central Planning Area Lease Sales 227, 231, 235, 241, and 247. Final Environmental Impact Statement. U.S. Department of the Interior, Bureau of Ocean Energy Management, Gulf of Mexico OCS Region. New Orleans, LA. OCS EIS/EA BOEM 2012-019. 3 volumes.
- Bureau of Ocean Energy Management. 2012b. Gulf of Mexico OCS Oil and Gas Lease Sale: 2012. Central Planning Area Lease Sale 216/222. Final Supplemental Environmental Impact Statement. U.S. Department of the Interior, Bureau of Ocean Energy Management, Gulf of Mexico OCS Region. New Orleans, LA. OCS EIS/EA BOEM 2012-058. 2 volumes.
- Bureau of Ocean Energy Management. 2013. Gulf of Mexico OCS Oil and Gas Lease Sales: 2013-2014. Western Planning Area Lease Sale 233. Central Planning Area 231. Final Supplemental Environmental Impact Statement. U.S. Department of the Interior, Bureau of Ocean Energy Management, Gulf of Mexico OCS Region. New Orleans, LA. OCS EIS/EA BOEM 2013-0118. 526 pp.
- Bureau of Ocean Energy Management. 2014. Gulf of Mexico OCS Oil and Gas Lease Sales: 2015-2017. Central Planning Area Lease Sales 235, 241, and 247. Final Supplemental Environmental Impact Statement. U.S. Department of the Interior, Bureau of Ocean Energy Management, Gulf of Mexico OCS Region. New Orleans, LA. OCS EIS/EA BOEM 2014-655. 838 pp.
- Bureau of Ocean Energy Management. 2015. Gulf of Mexico OCS Oil and Gas Lease Sales: 2016 and 2017. Central Planning Area Lease Sales 241 and 247; Eastern Planning Area Lease Sale 226. Final Supplemental Environmental Impact Statement. U.S. Department of the Interior, Bureau of Ocean Energy Management, Gulf of Mexico OCS Region. New Orleans, LA. OCS EIS/EA BOEM 2015-033. 748 pp.
- Bureau of Ocean Energy Management. 2016a. Outer Continental Shelf Oil and Gas Leasing Program: 2017-2022. Final Programmatic Environmental Impact Statement. U.S. Department of the Interior, Bureau of Ocean Energy Management, Gulf of Mexico OCS Region. OCS EIS/EIA BOEM 2016-060.
- Bureau of Ocean Energy Management. 2016b. Gulf of Mexico OCS Oil and Gas Lease Sale: 2016. Western Planning Area Lease Sale 248. Final Supplemental Environmental Impact Statement. U.S. Department of the Interior, Bureau of Ocean Energy Management, Gulf of Mexico OCS Region. New Orleans, LA. OCS EIS/EA BOEM 2016-005.
- Bureau of Ocean Energy Management. 2016c. Essential Fish Habitat Assessment for the Gulf of Mexico. USDOT. New Orleans, LA. OCS Report BOEM 2016-016.

- Bureau of Ocean Energy Management. 2017a. Gulf of Mexico OCS Oil and Gas Lease Sales: 2017-2025. Gulf of Mexico Lease Sales 249, 250, 251, 252, 253, 254, 256, 257, 259, and 261. Final Multisale Environmental Impact Statement. U.S. Department of the Interior, Bureau of Ocean Energy Management, Gulf of Mexico OCS Region. New Orleans, LA.
- Bureau of Ocean Energy Management. 2017b. Gulf of Mexico OCS Oil and Gas Lease Sale. Final Supplemental Environmental Impact Statement 2018. U.S. Department of the Interior, Bureau of Ocean Energy Management, Gulf of Mexico OCS Region. New Orleans, LA. OCS EIS/EA BOEM 2017-074.
- Bureau of Ocean Energy Management. 2017c. Catastrophic Spill Event Analysis: High-Volume, Extended Duration Oil Spill Resulting from Loss of Well Control on the Gulf of Mexico Outer Continental Shelf. U.S. Department of the Interior, Bureau of Ocean Energy Management, Gulf of Mexico OCS Region. New Orleans, LA. OCS Study BOEM 2017-007. 339 pp.
- Bureau of Ocean Energy Management. nd. Chemosynthetic Community Locations in the Gulf of Mexico. <http://www.boem.gov/Chemo-Community-Locations-in-the-GOM/>
- Bureau of Safety and Environmental Enforcement. 2018. Offshore Incident Statistics. U.S. Department of the Interior, Bureau of Safety and Environmental Enforcement. <https://www.bsee.gov/stats-facts/offshore-incident-statistics>
- Bureau of Ocean Energy Management. 2020. Seismic Water Bottom Anomalies Map Gallery. <https://www.boem.gov/oil-gas-energy/mapping-and-data/map-gallery/seismic-water-bottom-anomalies-map-gallery>
- Camhi, M.D., E.K. Pikitch, and E.A. Babcock. 2008. Sharks of the Open Ocean: Biology, Fisheries, and Conservation. Oxford, UK., Blackwell Publishing Ltd.
- Camilli, R., C.M. Reddy, D.R. Yoerger, B.A. Van Mooy, M.V. Jakuba, J.C. Kinsey, C.P. McIntyre, S.P. Sylva, and J.V. Maloney. 2010. Tracking hydrocarbon plume transport and biodegradation at *Deepwater Horizon*. *Science* 330(6001): 201-204.
- Carlson, J.K., J. Osborne, and T.W. Schmidt. 2007. Monitoring of the recovery of smalltooth sawfish, *Pristis pectinata*, using standardized relative indices of abundance. *Biological Conservation* 136: 195-202.
- Carlson, J.K. and J. Osborne. 2012. Relative abundance of smalltooth sawfish (*Pristis pectinata*) based on Everglades National Park Creel Survey. NOAA Technical Memorandum NMFS-SEFSC-626. 15 pp. <https://repository.library.noaa.gov/view/noaa/4326>
- Carmichael, R.H., W.M. Graham, A. Aven, G. Worthy, and S. Howden. 2012. Were multiple stressors a 'perfect storm' for northern Gulf of Mexico bottlenose dolphins (*Tursiops truncatus*) in 2011? *PLoS One* 7(7): e41155.
- Carr, A. 1996. Suwanee River sturgeon, pp 73-83. In: M.H. Carr, A Naturalist in Florida. Yale University Press, New Haven, CT.
- Carroll, M., B. Gentner, S. Larkin, K. Quigley, N. Perlot, L. Degner, and A. Kroetz. 2016. An analysis of the impacts of the *Deepwater Horizon* Oil Spill on the Gulf of Mexico Seafood Industry. U.S. Department of the Interior, Bureau of Ocean Energy Management, Gulf of Mexico OCS Region. New Orleans, LA. OCS Study BOEM 2016-020.
- Carvalho, R., C.-L. Wei, G.T. Rowe, and A. Schulze. 2013. Complex depth-related patterns in taxonomic and functional diversity of Polychaetes in the Gulf of Mexico. *Deep Sea Research I: Oceanographic Research Papers* 80: 66-77.
- Casper, B.M., P.S. Lobel, and H.Y. Yan. 2003. The hearing sensitivity of the little skate, *Raja erinacea*: a comparison of two methods. *Environmental Biology of Fishes* 68: 371-379.
- Casper, B.M., and D.A. Mann. 2006. Evoked potential audiograms of the nurse shark (*Ginglymostoma cirratum*) and the yellow stingray (*Urobatis jamaicensis*). *Environmental Biology of Fishes* 76: 101-108.
- Cave, E.J. and S.M. Kajiura. 2018. Effect of *Deepwater Horizon* crude oil water accommodated fraction on olfactory function in the Atlantic stingray, *Hypanus sabinus*. *Scientific Reports* 8:15786.
- Clapp, R.B., R.C. Banks, D. Morgan-Jacobs, and W.A. Hoffman. 1982a. Marine Birds of the Southeastern United States and Gulf of Mexico. Part I. Gaviiformes through Pelicaniformes. U.S. Fish and Wildlife Service, Office of Biological Services. Washington, DC. FWS/OBS-82/01.
- Clapp, R.B., D. Morgan-Jacobs, and R.C. Banks. 1982b. Marine Birds of the Southeastern United States and Gulf of Mexico. Part II. Anseriformes. U.S. Fish and Wildlife Service, Office of Biological Services. Washington DC. FWS/OBS 82/20.
- Clapp, R.B., D. Morgan-Jacobs, and R.C. Banks. 1983. Marine Birds of the Southeastern United States and Gulf of Mexico. Part III. Charadriiformes. U.S. Fish and Wildlife Service, Office of Biological Services. Washington, DC. FWS/OBS-83/30.
- Colman, L.P., P.H. Lara, J. Bennie, A.C. Broderick, J.R. de Freitas, A. Marcondes, M.J. Witt, and B.J. Godley. 2020. Assessing coastal artificial light and potential exposure of wildlife at a national scale: the case of marine turtles in Brazil. *Biodiversity and Conservation* 29: 1135-1152.
- Conn, P. B. and G. K. Silber. 2013. Vessel speed restrictions reduce risk of collision-related mortality for North Atlantic right whales. *Ecosphere* 4(4): 1-16.

- Continental Shelf Associates, Inc. 1997. Characterization and Trends of Recreational and Commercial Fishing from the Florida Panhandle. U.S. Department of Interior, Minerals Management Service, Gulf of Mexico OCS Region. New Orleans, LA. USGS/BRD/CR-1997-0001 and OCS Study MMS 97-0020.
- Continental Shelf Associates, Inc. 2002. Deepwater Program: Bluewater Fishing and OCS Activity, interactions Between the Fishing and Petroleum Industries in Deepwaters of the Gulf of Mexico. U.S. Department of the Interior, Minerals Management Service, Gulf of Mexico OCS Region. New Orleans, LA. OCS Study MMS 2002-078. 193 pp. + apps.
- Continental Shelf Associates, Inc. 2004. Final Report: Gulf of Mexico Comprehensive Synthetic Based Muds Monitoring Program. 3 volumes.
- Continental Shelf Associates, Inc. 2006. Effects of Oil and Gas Exploration and Development at Selected Continental Slope Sites in the Gulf of Mexico. Volume II: Technical report. U.S. Department of the Interior, Minerals Management Service, Gulf of Mexico OCS Region. New Orleans, LA. OCS Study MMS 2006-045.
- Cordes, E., M.P. McGinley, E.L. Podowski, E.L. Becker, S. Lessard-Pilon, S.T. Viada, and C.R. Fisher. 2008. Coral communities of the deep Gulf of Mexico. *Deep Sea Research I: Oceanographic Research Papers* 55(6): 777-787.
- Cruz-Kaegi, M.E. 1998. Latitudinal variations in biomass and metabolism of benthic infaunal communities. Ph.D. Dissertation, Texas A&M University, College Station, TX.
- Davis, R.W., W.E. Evans, and B. Würsig. 2000. Cetaceans, Sea Turtles, and Seabirds in the Northern Gulf of Mexico: Distribution, Abundance and Habitat Associations. Volume II: Technical Report. U.S. Geological Survey, Biological Resources Division, USGS/BRD/CR-1999-0006 and U.S. Department of the Interior, Minerals Management Service, Gulf of Mexico OCS Region. New Orleans, LA. OCS Study MMS 2000-003.
- DeGuise, S., M. Levin, E. Gebhard, L. Jasperse, L.B. Hart, C.R. Smith, S. Venn-Watson, F.I. Townsend, R.S. Wells, B.C. Balmer, E.S. Zolman, T.K. Rowles, and L.H. Schwacke. 2017. Changes in immune functions in bottlenose dolphins in the northern Gulf of Mexico associated with the *Deepwater Horizon* oil spill. *Endangered Species Research* 33: 291-303.
- Demopoulos, A.W.J., J.R. Bourque, E. Cordes, and K.M. Stamler. 2016. Impacts of the *Deepwater Horizon* oil spill on deep-sea coral-associated sediment communities. *Marine Ecology Progress Series* 561(51-68).
- Demopoulos, A.W.J., S.W. Ross, C.A. Kellogg, C.L. Morrison, M.S. Nizinski, N.G. Prouty, J.R. Borque, J.P. Galkiewicz, M.A. Gray, M.J. Springmann, D.K. Coykendall, A. Miller, M. Rhode, A.M. Quattrini, C.L. Ames, S. Brooke, J. McClain-Counts, E.B. Roark, N.A. Buster, R.M. Phillips, and J. Frometa. 2017. Deepwater Program: Lophelia II: Continuing Ecological Research on Deep-Sea Corals and Deep-reef Habitats in the Gulf of Mexico. U.S. Geological Survey Open-File Report 2017-1139. 269 pp.
- Dias, L.A., J. Litz, L. Garrison, A. Martinez, K. Barry, and T. Speakman. 2017. Exposure of cetaceans to petroleum products following the *Deepwater Horizon* oil spill in the Gulf of Mexico. *Endangered Species Research* 33: 119-125.
- Ditty, J.G. 1986. Ichthyoplankton in neritic waters of the northern Gulf of Mexico off Louisiana: Composition, relative abundance, and seasonality. *Fishery Bulletin* 84(4): 935-946.
- Ditty, J.G., G.G. Zieske, and R.F. Shaw. 1988. Seasonality and depth distribution of larval fishes in the northern Gulf of Mexico above 26°00'N. *Fishery Bulletin* 86(4): 811-823.
- Eastern Research Group, Inc. 2014. Assessing the Impacts of the *Deepwater Horizon* Oil Spill on Tourism in the Gulf of Mexico region. U.S. Dept. of the Interior, Bureau of Ocean Energy Management, Gulf of Mexico OCS Region. New Orleans, LA. OCS Study BOEM 2014-661. 188 pp.
- Edwards, R.E. and K.J. Sulak. 2006. New Paradigms for Yellowfin Tuna Movements and Distributions – Implications for the Gulf and Caribbean Region, pp. 283-296. In: Conference Proceeding of the 57th Gulf and Caribbean Fisheries Institute Conference, St. Petersburg, FL. 8-12 November 2004.
- Efroymsen, R.A., W.H. Rose, S. Nemeth, and G.W. Sutter II. 2001. Ecological Risk Assessment Framework for Low Altitude Overflights by Fixed-wing and Rotary-wing Military Aircraft. Oak Ridge National Lab, Oak Ridge, TN. ORNL/TM-2000/289. 116 pp.
- Ellison, W.T., Southall, B.L., Clark, C.W. and Frankel, A.S., 2012. A new context-based approach to assess marine mammal behavioral responses to anthropogenic sounds. *Conservation Biology*, 26(1), pp.21-28.
- Equinor Australia B.V. (Equinor). 2019. Environment plan, Appendix 6-1, Underwater sound modelling report. Stromlo-1 exploration drilling program. Rev 1. April 2019. 49 pp.
- Fertl, D., A.J. Schiro, G.T. Regan, C.A. Beck, and N. Adimey. 2005. Manatee Occurrence in the Northern Gulf of Mexico, West of Florida. *Gulf and Caribbean Research* 17(1): 69-94.
- Fink, J. (ed.). 2015. Chapter 10 – Cement Additives, pp. 317-367. In: *Petroleum Engineer's Guide to Oil Field Chemicals and Fluids*, Second Edition. Elsevier Inc. doi.org/10.1016/C2015-0-00518-4.

- Fisher, C.R., P.Y. Hsing, C.L. Kaiser, D.R. Yoerger, H.H. Roberts, W.W. Shedd, E.E. Cordes, T.M. Shank, S.P. Berlet, M.G. Saunders, E.A. Larcom, and J.M. Brooks. 2014a. Footprint of *Deepwater Horizon* blowout impact to deep-water coral communities. *Proceedings of the National Academy of Sciences USA* 111(32): 11744-11749.
- Fisher, C.R., A.W.J. Demopoulos, E.E. Cordes, I.B. Baums, H.K. White, and J.R. Borque. 2014b. Coral communities as indicators of ecosystem-level impacts of the *Deepwater Horizon* spill. *BioScience* 64: 796-807.
- Florida Fish and Wildlife Conservation Commission. 2016. Florida's endangered and threatened species. <https://myfwc.com/media/1945/threatend-endangered-species.pdf>
- Florida Fish and Wildlife Conservation Commission. 2017a. Loggerhead nesting in Florida. <http://myfwc.com/research/wildlife/sea-turtles/nesting/loggerhead/>
- Florida Fish and Wildlife Conservation Commission. 2017b. Green turtle nesting in Florida. <http://myfwc.com/research/wildlife/sea-turtles/nesting/green-turtle/>
- Florida Fish and Wildlife Conservation Commission. 2017c. Leatherback nesting in Florida. <http://myfwc.com/research/wildlife/sea-turtles/nesting/leatherback/>
- Florida Fish and Wildlife Conservation Commission. 2018. Listed Invertebrates. <https://myfwc.com/wildlifehabitats/profiles/>
- Florida Fish and Wildlife Conservation Commission. nd. Florida Salt Marsh Vole, *Microtus pennsylvanicus dekecampbelli*. <https://myfwc.com/wildlifehabitats/profiles/mammals/land/florida-salt-marsh-vole/>
- Flower Garden Banks National Marine Sanctuary. 2018. Manta Catalog. <https://flowergarden.noaa.gov/science/mantacatalog.html>
- Foley, K.A., C. Caldwell, and E.L. Hickerson. 2007. First confirmed record of Nassau Grouper *Epinephelus striatus* (Pisces: Serranidae) in the Flower Garden Banks National Marine Sanctuary. *Gulf of Mexico Science* 25(2): 162-165.
- Fonseca, M., G.A. Piniak, and N. Cosentino-Manning. 2017. Susceptibility of seagrass to oil spills: A case study with eelgrass, *Zostera marina*, in San Francisco Bay, USA. *Marine Pollution Bulletin* 115(1-2): 29-38.
- Fox, D.A., J.E. Hightower, and F.M. Parauka. 2000. Gulf sturgeon spawning migration and habitat in the Choctawhatchee River System, Alabama–Florida. *Transactions of the American Fisheries Society* 129(3): 811-826.
- Fritts, T.H. and R.P. Reynolds. 1981. Pilot Study of the Marine Mammals, Birds, and Turtles in OCS Areas of the Gulf of Mexico. U.S. Department of the Interior, Fish and Wildlife Service, Biological Services Program. FWS/OBS 81/36.
- Fuller, A.R., G.J. McChesney, and R.T. Golightly. 2018. Aircraft disturbance to Common Murres (*Uria aalge*) at a breeding colony in central California, USA. *Waterbirds* 41(3): 257-267.
- Galloway, B.J., and G.S. Lewbel. 1982. The Ecology of Petroleum Platforms in the Northwestern Gulf of Mexico: a Community Profile. U.S. Fish and Wildlife Service, Biological Services Program and U.S. Department of the Interior, Bureau of Land Management. Washington, D.C. FWS/OBS-82/27 and Open File Report 82-03.
- Galloway, B.J., J.G. Cole, and R.G. Fechhelm. 2003. Selected Aspects of the Ecology of the Continental Slope Fauna of the Gulf of Mexico: A Synopsis of the Northern Gulf of Mexico Continental Slope Study, 1983-1988. U.S. Department of the Interior, Minerals Management Service, Gulf of Mexico OCS Region. New Orleans, LA. OCS Study MMS 2003-072. 44 pp.
- Galloway, B.J., (ed.). 1988. Northern Gulf of Mexico Continental Slope Study, Final report: Year 4. Volume II: Synthesis report. U.S. Department of the Interior, Minerals Management Service, Gulf of Mexico OCS Region. New Orleans, LA. OCS Study MMS 88-0053.
- Gates, A.R., M.C. Benfield, D.J. Booth, A.M. Fowler, D. Skropeta, and D.O.B. Jones. 2017. Deep-sea observations at hydrocarbon drilling locations: Contributions from the SERPENT Project after 120 field visits. *Deep-Sea Research II* 137:463-479.
- Geoscience Earth & Marine Services, Inc. 2019. Shallow Hazards and Archaeological Assessment, Blocks 727-731, 771-775, 815-819, Alaminos Canyon Area, Gulf of Mexico. GEMS Project No. 1118-2814.
- Geraci, J.R., and D.J. St. Aubin. 1990. *Sea Mammals and Oil: Confronting the Risks*. San Diego, CA, Academic Press. 282 pp.
- Gibson, D., D.H. Catlin, K.L. Hunt, J.D. Fraser, S.M. Karpanty, M.J. Friedrich, M.K. Bimbi, J.B. Cohen, and S.B. Maddock. 2017. Evaluating the impact of man-made disasters on imperiled species: Piping plovers and the *Deepwater Horizon* oil spill. *Biological Conservation* 2012: 48-62.
- Gitschlag, G., B. Herczeg, and T. Barcack. 1997. Observations of sea turtles and other marine life at the explosive removal of offshore oil and gas structures in the Gulf of Mexico. *Gulf Research Reports* 9(4): 247-262.
- Gulf of Mexico Fishery Management Council. 2005. Generic Amendment Number 3 for addressing Essential Fish Habitat Requirements, Habitat Areas of Particular Concern, and adverse effects of fishing in the following Fishery Management Plans of the Gulf of Mexico: Shrimp fishery of the Gulf of Mexico, United States waters red drum fishery of the Gulf of Mexico, reef fish fishery of the Gulf of Mexico coastal migratory pelagic resources (mackerels) in the Gulf of Mexico and South Atlantic, stone crab fishery of the Gulf of Mexico, spiny lobster in the Gulf of Mexico and South Atlantic, coral and coral reefs of the Gulf of Mexico. Tampa, FL.

- Gulf of Mexico Fishery Management Council. 2010. 5-Year Review of the Final Generic Amendment Number 3 Addressing Essential Fish Habitat Requirements, Habitat Areas of Particular Concern, and Adverse Effects of Fishing in the Fishery Management Plans of the Gulf of Mexico. <https://gulfcouncil.org/wp-content/uploads/EFH-5-Year-Review-Final-10-10.pdf>
- Hamdan, L.J., J.L. Salerno, A. Reed, S.B. Joye, and M. Damour. 2018. The impact of the *Deepwater Horizon* blowout on historic shipwreck-associated sediment microbiomes in the northern Gulf of Mexico. *Scientific Reports* 8: 9057.
- Haney, C.J., H.J. Geiger, and J.W. Short. 2014. Bird mortality from the *Deepwater Horizon* oil spill. Exposure probability in the Gulf of Mexico. *Marine Ecology Progress Series* 513: 225-237.
- Hannam, M.L., S.D. Bamber, A.J. Moody, T.S. Galloway, and M.B. Jones. 2010. Immunotoxicity and oxidative stress in the Arctic scallop *Chlamys islandica*: Effects of acute oil exposure. *Ecotoxicology and Environmental Safety* 73: 1440-1448.
- Harvell, C.D., K. Kim, J.M. Burkholder, R.R. Colwell, P.R. Epstein, D.J. Grimes, E.E. Hoffmann, E.K. Lipp, A.D.M.E. Osterhaus, R.M. Overstreet, J.W. Porter, G.W. Smith, and G.R. Vasta. 1999. Emerging marine diseases: climate links and anthropogenic factors. *Science* 285(5433): 1505-1510.
- Hayes, S.A., E. Josephson, K. Maze-Foley, P.E. Rosel, B. Byrd, S. Chavez-Rosales, L.P. Garrison, J. Hatch, A. Henry, S.C. Horstman, J. Litz, M.C. Lyssikatos, K.D. Mullin, C. Orphanides, R.M. Pace, D.L. Palka, J. Powell, and F.W. Wenzel. 2019. US Atlantic and Gulf of Mexico Marine Mammal Stock Assessments - 2018. U.S. Department of Commerce. NOAA Technical Memorandum NMFS-NE-258.
- Hayes, S.A., E. Josephson, K. Maze-Foley, P.E. Rosel, B. Byrd, S. Chavez-Rosales, T.V.N. Cole, L.P. Garrison, J. Hatch, A. Henry, S.C. Horstman, J. Litz, M.C. Lyssikatos, K.D. Mullin, C. Orphanides, R.M. Pace, D.L. Palka, J. Powell, and F.W. Wenzel. 2020. US Atlantic and Gulf of Mexico Marine Mammal Stock Assessments - 2019. U.S. Department of Commerce. NOAA Technical Memorandum NMFS-NE-264.
- Hazel, J., I. R. Lawler, H. Marsh, and S. Robson. 2007. Vessel speed increases collision risk for the green turtle *Chelonia mydas*. *Endangered Species Research* 3:105-113.
- Hazen, T.C., E.A. Dubinsky, T.Z. DeSantis, G.L. Andersen, Y.M. Piceno, N. Singh, J.K. Jansson, A. Probst, S.E. Borglin, J.L. Fortney, W.T. Stringfellow, M. Bill, M.E. Conrad, L.M. Tom, K.L. Chavarria, T.R. Alusi, R. Lamendella, D.C. Joyner, C. Spier, J. Baelum, M. Auer, M.L. Zemla, R. Chakraborty, E.L. Sonnenthal, P. D'Haeseleer, H.Y. Holman, S. Osman, Z. Lu, J.D. Van Nostrand, Y. Deng, J. Zhou, and O.U. Mason. 2010. Deep-sea oil plume enriches indigenous oil-degrading bacteria. *Science* 330 (6001): 204-208.
- Hess, N.A., and C.A. Ribic. 2000. Seabird ecology, pp 275-315. In: R.W. Davis, W.E. Evans and B. Würsig, Cetaceans, Sea Turtles, and Seabirds in the Northern Gulf of Mexico: Distribution, Abundance and Habitat Associations. Volume II: Technical report. U.S. Geological Survey, Biological Resources Division, USGS/BRD/CR 1999 0006 and U.S. Department of the Interior, Minerals Management Service, New Orleans, LA.
- Higashi, G.R. 1994. Ten years of fish aggregating device (FAD) design development in Hawaii. *Bulletin of Marine Science* 55(2-3): 651-666.
- Hildebrand, J.A. 2004. Impacts of anthropogenic sound on cetaceans. Unpublished paper submitted to the International Whaling Commission Scientific Committee SC/56 E 13.
- Hildebrand, J.A. 2005. Impacts of anthropogenic sound, pp. 101-124. In: J.E. Reynolds III, W.F. Perrin, R.R. Reeves, S. Montgomery and T.J. Ragen, (Eds.). *Marine Mammal Research: Conservation Beyond Crisis*. Johns Hopkins University Press, Baltimore, MD.
- Hildebrand, J.A. 2009. Anthropogenic and natural sources of ambient noise in the ocean. *Marine Ecology Progress Series* 395: 5-20.
- Hildebrand, J.A., S. Baumann-Pickering, K.E. Frasier, J.S. Trickey, K.P. Merckens, S.M. Wiggins, M.A. McDonald, L.P. Garrison, D. Harris, T.A. Marques, and L. Thomas. 2015. Passive acoustic monitoring of beaked whale densities in the Gulf of Mexico. *Scientific Reports* 5(16343).
- Hinwood, J.B., A.E. Potts, L.R. Dennis, J.M. Carey, H. Houridis, R.J. Bell, J.R. Thomson, P. Boudreau, and A.M. Ayling. 1994. Part 3: Drilling activities. pp. 124-206. In: Swan, J.M., Neff, J.M., Young, P.C. (Eds.), *Environmental Implications of Offshore Oil and Gas Development in Australia; the Findings of an Independent Scientific Review*. Australian Petroleum Exploration Association and Energy Research and Development Corporation. Sydney, Australia.
- Holland, K.N. 1990. Horizontal and vertical movements of yellowfin and bigeye tuna associated with fish aggregating devices. *Fishery Bulletin* 88:493-507.
- Hourigan, T.F., P. Etnoyer, and S.D. Cairns. 2017. The State of Deep-sea Coral and Sponge Ecosystems of the United States. U.S. Department of Commerce, National Oceanographic and Atmospheric Administration. NOAA Technical Memorandum NMFS OHC 4.
- Hsing, P.-Y., B. Fu, E.A. Larcom, S.P. Berlet, T.M. Shank, A.F. Govindarajan, A.J. Lukasiewicz, P.M. Dixon, and C.R. Fisher. 2013. Evidence of lasting impact of the *Deepwater Horizon* oil spill on a deep Gulf of Mexico coral community. *Elementa: Science of the Anthropocene* 1(1): 000012.

- Intergovernmental Panel on Climate Change. 2014. Climate Change 2014: Impacts, Adaptation and Vulnerability. <https://www.ipcc.ch/report/ar5/wg2/>
- International Tanker Owners Pollution Federation Limited. 2018. Weathering. <https://www.itopf.org/knowledge-resources/documents-guides/fate-of-oil-spills/weathering/>
- International Tanker Owners Pollution Federation Limited. 2014. Effects of Oil Pollution on Fisheries and Mariculture. 12 pp.
- Jasny, M., J. Reynolds, C. Horowitz, and A. Wetzler. 2005. Sounding the Depths II: The Rising Toll of Sonar, Shipping and Industrial Ocean Noise on Marine Life. Natural Resources Defense Council, New York, NY. vii + 76 pp.
- Jensen, A. S. and G. K. Silber. 2004. Large whale ship strike database. Office of Protected Resources, National Marine Fisheries Service, National Oceanic and Atmospheric Administration, U.S. Department of Commerce, NOAA Technical Memorandum NMF SOPR-25, Silver Spring, Maryland.
- Ji, Z.-G., W.R. Johnson, C.F. Marshall, and E.M. Lear. 2004. Oil-Spill Risk Analysis: Contingency Planning Statistics for Gulf of Mexico OCS Activities. Minerals Management Service. U.S. Department of the Interior, Gulf of Mexico OCS Region. New Orleans, LA. OCS Report MMS 2004-026. 53 pp.
- Jochens, A., D.C. Biggs, D. Benoit-Bird, D. Engelhaupt, J. Gordon, C. Hu, N. Jaquet, M. Johnson, R.R. Leben, B. Mate, P. Miller, J.G. Ortega-Ortiz, A. Thode, P. Tyack, and B. Würsig. 2008. Sperm whale seismic study in the Gulf of Mexico: Synthesis report. Minerals Management Service. U.S. Department of the Interior, Gulf of Mexico OCS Region. New Orleans, LA. OCS Study MMS 2008-006. 323 pp.
- Joye, S.B., I.R. MacDonald, I. Leifer, and V. Asper. 2011. Magnitude and oxidation potential of hydrocarbon gases released from the BP oil well blowout. *Nature Geoscience* 4: 160-164.
- Keithly, W.R., and K.J. Roberts. 2017. Commercial and recreational fisheries of the Gulf of Mexico, pp. 1039-1188. In: C.H. Ward (Ed.), *Habitats and Biota of the Gulf of Mexico: Before the Deepwater Horizon Oil Spill*. Volume 2: Fish Resources, Fisheries, Sea Turtles, Avian Resources, Marine Mammals, Diseases and Mortalities. Springer, New York.
- Kellar, N.M., T.R. Speakman, C.R. Smith, S.M. Lane, B.C. Balmer, M.L. Trego, K.N. Catelani, M.N. Robbins, C.D. Allen, R.S. Wells, E.S. Zolman, T.K. Rowles, and L.H. Schwacke. 2017. Low reproductive success rates of common bottlenose dolphins *Tursiops truncatus* in the northern Gulf of Mexico following the *Deepwater Horizon* disaster (2010-2015). *Endangered Species Research* 33: 143-158.
- Kennicutt, M.C. 2000. Chemical oceanography, pp. 123-139. In: Continental Shelf Associates, Inc. *Deepwater Program: Gulf of Mexico Deepwater Information Resources Data Search and Literature Synthesis*. Volume I: Narrative report. U.S. Department of the Interior, Minerals Management Service, Gulf of Mexico OCS Region. New Orleans, LA. OCS Study MMS 2000-049. 340 pp.
- Kessler, J.D., D.L. Valentine, M.C. Redmond, M. Du, E.W. Chan, S.D. Mendes, E.W. Quiroz, C.J. Villanueva, S.S. Shusta, L.M. Werra, S.A. Yvon-Lewis, and T.C. Weber. 2011. A persistent oxygen anomaly reveals the fate of spilled methane in the deep Gulf of Mexico. *Science* 331: 312-315.
- Ketten, D.R., and S.M. Bartol. 2005. Functional Measures of Sea Turtle Hearing. Woods Hole Oceanographic Institution: ONR Award No: N00014-02-0510.
- Kujawinski, E.B., M.C. Kido Soule, D.L. Valentine, A.K. Boysen, K. Longnecker, and M.C. Redmond. 2011. Fate of dispersants associated with the *Deepwater Horizon* oil spill. *Environmental Science and Technology* 45(4): 1298-1306.
- Kyhn, L.A., S. Sveegaard, and J. Tougaard. 2014. Underwater noise emissions from a drillship in the Arctic. *Marine Pollution Bulletin* 86: 424-433.
- Ladich, F., and R.R. Fay. 2013. Auditory evoked potential audiometry in fish. *Reviews in Fish Biology and Fisheries* 23(3): 317-364.
- Laist, D. W., A. R. Knowlton, J. G. Mead, A. S. Collet, and M. Podesta. 2001. Collisions between ships and whales. *Marine Mammal Science* 17(1):35-75.
- Lane, S.M., C.R. Smith, J. Mitchell, B.C. Balmer, K.P. Barry, T. McDonald, C.S. Mori, P.E. Rosel, T.K. Rowles, T.R. Speakman, F.I. Townsend, M.C. Tumlin, R.S. Wells, E.S. Zolman, and L.H. Schwacke. 2015. Reproductive outcome and survival of common bottlenose dolphins sampled in Barataria Bay, Louisiana, USA, following the *Deepwater Horizon* oil spill. *Proceedings of the Royal Society B: Biological Sciences* 282:20151944.
- Lauritsen, A.M., P.M. Dixon, D. Cacula, B. Brost, R. Hardy, S.L. MacPherson, A. Meylan, B.P. Wallace, and B. Witherington. 2017. Impact of the *Deepwater Horizon* oil spill on loggerhead turtle *Caretta caretta* nest densities in northwest Florida. *Endangered Species Research* 33: 83-93.
- Lee, R.F., M. Koster, and G.A. Paffenhofer. 2012. Ingestion and defecation of dispersed oil droplets by pelagic tunicates. *Journal of Plankton Research* 34: 1058-1063.
- Lee, R.F. 2013. Ingestion and Effects of Dispersed Oil on Marine Zooplankton. Anchorage, Alaska., Prepared for: Prince William Sound Regional Citizens' Advisory Council (PWSRCAC). 21 pp.

- Lee, W.Y., K. Winters, and J.A.C. Nicol. 1978. The biological effects of the water-soluble fractions of a No. 2 fuel oil on the planktonic shrimp, *Lucifer faxoni*. *Environmental Pollution* 15: 167-183.
- Lennuk, L., J. Kotta, K. Taits, and K. Teeveer. 2015. The short-term effects of crude oil on the survival of different size-classes of cladoceran *Daphnia magna* (Straus, 1820). *Oceanologia* 57(1): 71-77.
- Lin, Q., I.A. Mendelssohn, S.A. Graham, A. Hou, J.W. Fleeger, and D.R. Deis. 2016. Response of salt marshes to oiling from the *Deepwater Horizon* spill: Implications for plant growth, soil-surface erosion, and shoreline stability. *Science of the Total Environment* 557-558: 369-377.
- Linden, O. 1976. Effects of oil on the reproduction of the amphipod *Gammarus oceanicus*. *Ambio* 5: 36-37.
- Liu, J., H.P. Bacosa, and Z. Liu. 2017. Potential environmental factors affecting oil-degrading bacterial populations in deep and surface waters of the northern Gulf of Mexico. *Frontiers in Microbiology* 7:2131.
- Lohofener, R., W. Hoggard, K.D. Mullin, C. Roden, and C. Rogers. 1990. Association of Sea Turtles with Petroleum Platforms in the North Central Gulf of Mexico. U.S. Department of the Interior, Minerals Management Service, Gulf of Mexico OCS Region. New Orleans, LA. OCS Study MMS 90-0025. 90 pp.
- Louisiana Wildlife & Fisheries. 2020. Rare Species and Natural Communities by Parish. <https://www.wlf.louisiana.gov/page/rare-species-and-natural-communities-by-parish>
- Lutcavage, M.E., P.L. Lutz, G.D. Bossart, and D.M. Hudson. 1995. Physiologic and clinicopathologic effects of crude oil on loggerhead sea turtles. *Archives of Environmental Contamination and Toxicology* 28(4): 417-422.
- Lutcavage, M.E., P. Plotkin, B. Witherington, and P.L. Lutz. 1997. Human impacts on sea turtle survival, pp. 387-409. In: P.L. Lutz and J.A. Musick (Eds.), *The Biology of Sea Turtles*. CRC Press, Boca Raton, FL.
- MacDonald, I.R. 2002. Stability and Change in Gulf of Mexico Chemosynthetic Communities. Volume II: Technical Report. U.S. Department of the Interior, Minerals Management Service, Gulf of Mexico OCS Region. New Orleans, LA. OCS Study MMS 2002-036. 455 pp.
- Main, C.E., H.A. Ruhl, D.O.B. Jones, A. Yool, B. Thornton, and D.J. Mayor. 2015. Hydrocarbon contamination affects deep-sea benthic oxygen uptake and microbial community composition. *Deep Sea Research Part I: Oceanographic Research Papers* 100: 79-87.
- Marine Mammal Commission. 2011. Assessing the Long-term Effects of the BP *Deepwater Horizon* oil Spill on Marine Mammals in the Gulf of Mexico: A statement of research needs. [http://www.mmc.gov/wp-content/uploads/longterm\\_effects\\_bp\\_oilspill.pdf](http://www.mmc.gov/wp-content/uploads/longterm_effects_bp_oilspill.pdf)
- Marshall, A., M.B. Bennett, G. Kodja, S. Hinojosa-Alvarez, F. Galvan-Magana, M. Harding, G. Stevens, and T. Kashiwagi. 2018. *Mobula birostris* (amended version of 2011 assessment). The IUCN Red List of Threatened Species. 2018: e.T198921A126669349. <https://www.iucnredlist.org/species/198921/126669349>
- McCauley, R. 1998. Radiated Underwater Noise Measured from the Drilling Rig Ocean General, Rig Tenders Pacific Ariki and Pacific Frontier, Fishing Vessel Reef Venture and Natural Sources in the Timor Sea, Northern Australia. Prepared for Shell Australia, Melbourne. 52 pp. <http://cmst.curtin.edu.au/local/docs/pubs/1998-19.pdf>
- McDonald, T.L., F.E. Hornsby, T.R. Speakman, E.S. Zolman, K.D. Mullin, C. Sinclair, P.E. Rosel, L. Thomas, and L.H. Schwacke. 2017a. Survival, density, and abundance of common bottlenose dolphins in Barataria Bay (USA) following the *Deepwater Horizon* oil spill. *Endangered Species Research* 33: 193-209.
- McDonald, T.L., B.A. Schroeder, B.A. Stacy, B.P. Wallace, L.A. Starcevic, J. Gorham, M.C. Tumlin, D. Cacula, M. Rissing, D.B. McLamb, E. Ruder, and B.E. Witherington. 2017b. Density and exposure of surface-pelagic juvenile sea turtles to *Deepwater Horizon* oil. *Endangered Species Research* 33: 69-82.
- McKenna, M.F., D. Ross, S.M. Wiggins, and J.A. Hildebrand. 2012. Underwater radiated noise from modern commercial ships. *Journal of the Acoustical Society of America* 131: 92-103.
- McLaughlin, K.E., and H.P. Kunc. 2015. Changes in the acoustic environment alter the foraging and sheltering behaviour of the cichlid *Amititlania nigrofasciata*. *Behavioural Processes* 116: 75-79.
- Mendel, B., P. Schwemmer, V. Peschko, S. Muller, H. Schwemmer, M. Mercker, and S. Garthe. 2019. Operational offshore wind farms and associated ship traffic cause profound changes in distribution patterns of Loons (*Gavia* spp.). *Journal of Environmental Management* 231: 429-438.
- Mendelssohn, I.A., G.L. Andersen, D.M. Baltx, R.H. Caffey, K.R. Carman, J.W. Fleeger, S.B. Joyce, Q. Lin, E. Maltby, E.B. Overton, and L.P. Rozas. 2012. Oil impacts on coastal wetlands: Implications for the Mississippi River delta ecosystem after the *Deepwater Horizon* oil spill. *BioScience* 62(6): 562-574.
- Minerals Management Service. 2000. Gulf of Mexico Deepwater Operations and Activities: Environmental Assessment. U.S. Department of the Interior, Minerals Management Service, Gulf of Mexico OCS Region. New Orleans, LA. OCS EIS/EA MMS 2000-001.



- Mississippi Natural Heritage Program. 2018. Natural Heritage Program online database. <https://www.mdwfp.com/museum/seek-study/heritage-program/nhp-online-data/>
- Møhl, B., M. Wahlberg, and P.T. Madsen. 2003. The monopulsed nature of sperm whale clicks. *Journal of the Acoustical Society of America* 114(2): 1143-1154.
- Montagna, P.A., J.G. Baguley, C. Cooksey, I. Hartwell, L.J. Hyde, J.L. Hyland, R.D. Kalke, L.M. Kracker, M. Reuscher, and A.C. Rhodes. 2013. Deep-sea benthic footprint of the *Deepwater Horizon* blowout. *PLoS One* 8(8): e70540.
- Montagna, P.A., J.G. Baguley, C. Cooksey, and J.L. Hyland. 2016. Persistent impacts to the deep soft bottom benthos one year after the *Deepwater Horizon* event. *Integrated Environmental Assessment and Management* 13(2): 342-351.
- Moore, S.F. and R.L. Dwyer. 1974. Effects of oil on marine organisms: a critical assessment of published data. *Water Research* 8: 819-827.
- Morrow, J.V.J., J.P. Kirk, K.J. Killgore, H. Rugillio, and C. Knight. 1998. Status and recovery of Gulf sturgeon in the Pearl River system, Louisiana-Mississippi. *North American Journal of Fisheries Management* 18: 798-808.
- Mullin, K.D., W. Hoggard, C. Roden, R. Lohofener, C. Rogers, and B. Taggart. 1991. Cetaceans on the Upper Continental Slope in the North-central Gulf of Mexico. U.S. Department of the Interior, Minerals Management Service, Gulf of Mexico OCS Region. New Orleans, LA. OCS Study MMS 91-0027. 108 pp.
- Mullin, K.D. 2007. Abundance of Cetaceans in the Oceanic Gulf of Mexico based on 2003-2004 ship surveys. National Marine Fisheries Service, Southeast Fisheries Science Center. Pascagoula, MS. 26 pp. <http://aquaticcommons.org/15062/1/CSAR15736.pdf>
- National Marine Fisheries Service. 2007. Endangered Species Act, Section 7 Consultation – Biological Opinion. Gulf of Mexico Oil and Gas Activities: Five Year Leasing Plan for Western and Central Planning Areas 2007-2012. U.S. Department of Commerce, National Oceanic and Atmospheric Administration. St. Petersburg, FL.
- National Marine Fisheries Service and U.S. Fish and Wildlife Service. 2008. Recovery Plan for the Northwest Atlantic Population of the Loggerhead Sea Turtle (*Caretta caretta*), Second Revision. <https://www.fisheries.noaa.gov/resource/document/recovery-plan-northwest-atlantic-population-loggerhead-sea-turtle-caretta-caretta>
- National Marine Fisheries Service. 2009a. Smalltooth Sawfish Recovery Plan (*Pristis pectinata*). Prepared by the Smalltooth Sawfish Recovery Team for the National Marine Fisheries Service, Silver Spring, MD. 102 pp. <https://repository.library.noaa.gov/view/noaa/15983>
- National Marine Fisheries Service. 2009b. Final Amendment 1 to the Consolidated Atlantic Highly Migratory Species Fishery Management Plan Essential Fish Habitat. Highly Migratory Species Management Division, Office of Sustainable Fisheries. Silver Spring, MD. <http://pbadupws.nrc.gov/docs/ML1219/ML12195A241.pdf>
- National Marine Fisheries Service. 2010a. Final Recovery Plan for the Sperm Whale (*Physeter macrocephalus*). Silver Spring, MD. <https://www.fisheries.noaa.gov/resource/document/recovery-plan-sperm-whale-physeter-macrocephalus>
- National Marine Fisheries Service. 2010b. *Deepwater Horizon*/BP Oil Spill: Size and Percent Coverage of Fishing Area Closures Due to BP oil spill.
- National Marine Fisheries Service. 2011. Species of Concern: Atlantic bluefin tuna, *Thunnus thynnus*. <https://www.fisheries.noaa.gov/resource/document/endangered-species-act-status-review-atlantic-bluefin-tuna-thunnus-thynnus>
- National Marine Fisheries Service, U.S. Fish and Wildlife Service and Secretaría de Medio Ambiente y Recursos Naturales. 2011. Bi-National Recovery Plan for the Kemp's Ridley Sea Turtle (*Lepidochelys kempii*), Second Revision. [https://www.fws.gov/kempstridley/Finals/kempstridley\\_revision2.pdf](https://www.fws.gov/kempstridley/Finals/kempstridley_revision2.pdf)
- National Marine Fisheries Service. 2014a. Loggerhead Sea Turtle Critical Habitat in the Northwest Atlantic Ocean. <https://www.fisheries.noaa.gov/resource/map/loggerhead-turtle-northwest-atlantic-ocean-dps-critical-habitat-map>
- National Marine Fisheries Service. 2014b. Gulf sturgeon (*Acipenser oxyrinchus desotoi*). <https://www.fisheries.noaa.gov/species/gulf-sturgeon#conservation-management>
- National Marine Fisheries Service. 2015a. Sperm Whale (*Physeter macrocephalus*) 5-Year Review: Summary and Evaluation. National Oceanic and Atmospheric Administration, National Marine Fisheries Service, Office of Sustainable Fisheries, Highly Migratory Species Management Division. Silver Spring, MD. <https://repository.library.noaa.gov/view/noaa/17032>
- National Marine Fisheries Service. 2015b. Endangered Species Act Section 7 Consultation Biological Opinion for the Virginia Offshore Wind Technology Advancement Project. NER-2015-12128
- National Marine Fisheries Service. 2016a. Technical Guidance for Assessing the Effects of Anthropogenic Sound on Marine Mammal Hearing: Underwater Acoustic Thresholds for Onset of Permanent and Temporary Threshold Shifts. NOAA Technical Memorandum NMFS-OPR-55.

National Marine Fisheries Service. 2016b. Marine Mammal Stock Assessment Reports (SARs) by Species/Stock. <https://www.fisheries.noaa.gov/national/marine-mammal-protection/marine-mammal-stock-assessment-reports-region>

National Marine Fisheries Service. 2018a. Revisions to: Technical Guidance for Assessing the Effects of Anthropogenic Sound on Marine Mammal Hearing (Version 2.0): Underwater Acoustic Thresholds for Onset of Permanent and Temporary Threshold Shifts. NOAA Technical Memorandum NMFS OPR-59.

National Marine Fisheries Service. 2018b. Oceanic Whitetip Shark, *Carcharhinus longimanus*. <https://www.fisheries.noaa.gov/species/oceanic-whitetip-shark>

National Marine Fisheries Service. 2018c. Smalltooth Sawfish (*Pristis pectinata*) 5-Year Review: Summary and Evaluation of United States Distinct Population Segment of Smalltooth Sawfish. Southeast Regional Office, St. Petersburg, Florida. 63 pp. <https://repository.library.noaa.gov/view/noaa/19253/Print>

National Marine Fisheries Service. 2020. Endangered Species Act, Section 7 Consultation – Biological Opinion on the Federally Regulated Oil and Gas Program Activities in the Gulf of Mexico. U.S. Department of Commerce, National Oceanic and Atmospheric Administration. St. Petersburg, FL. <https://www.fisheries.noaa.gov/resource/document/biological-opinion-federally-regulated-oil-and-gas-program-activities-gulf-mexico>

National Marine Fisheries Service. 2020b. Sea Turtles, Dolphins, and Whales-10 years after the Deepwater Horizon Oil Spill. <https://www.fisheries.noaa.gov/national/marine-life-distress/sea-turtles-dolphins-and-whales-10-years-after-deepwater-horizon-oil>

National Oceanic and Atmospheric Administration. 2010. Oil and Sea Turtles. Biology, Planning, and Response. [http://response.restoration.noaa.gov/sites/default/files/Oil\\_Sea\\_Turtles.pdf](http://response.restoration.noaa.gov/sites/default/files/Oil_Sea_Turtles.pdf)

National Oceanic and Atmospheric Administration. 2011a. Joint Analysis Group. *Deepwater Horizon* oil spill: Review of Preliminary Data to Examine Subsurface Oil in the Vicinity of MC252#1, May 19 to June 19, 2010. U.S. Department of Commerce, National Ocean Service. Silver Spring, MD. NOAA Technical Report NOS OR&R 25. <http://service.ncddc.noaa.gov/rdn/www/media/documents/activities/jag-reports/NTR-NOS-ORR-25-082011.pdf>

National Oceanic and Atmospheric Administration. 2011b. Joint Analysis Group, *Deepwater Horizon* Oil Spill: Review of R/V Brooks McCall Data to Examine Subsurface Oil. U.S. Department of Commerce, National Ocean Service. Silver Spring, MD. NOAA Technical Report NOS OR&R 24. <http://service.ncddc.noaa.gov/rdn/www/media/documents/activities/jag-reports/NTR-NOS-ORR-24-062011.pdf>

National Oceanic and Atmospheric Administration. 2011c. Joint Analysis Group, *Deepwater Horizon* Oil Spill: Review of Preliminary Data to Examine Oxygen Levels in the Vicinity of MC252#1 May 8 to August 9, 2010. U.S. Department of Commerce, National Ocean Service. Silver Spring, MD. NOAA Technical Report NOS OR&R 26. <http://service.ncddc.noaa.gov/rdn/www/media/documents/activities/jag-reports/NTR-NOS-ORR-26-082011.pdf>

National Oceanic and Atmospheric Administration. 2014. Flower Garden Banks National Marine Sanctuary. Cnidarian Species. <http://flowergarden.noaa.gov/about/cnidarianlist.html>

National Oceanic and Atmospheric Administration. 2016a. Cetacean Unusual Mortality Event in Northern Gulf of Mexico (2010-2014). <https://www.fisheries.noaa.gov/national/marine-life-distress/2010-2014-cetacean-unusual-mortality-event-northern-gulf-mexico>

National Oceanic and Atmospheric Administration. 2016b. ADIOS 2 (Automated Data Inquiry for Oil Spills). <http://response.restoration.noaa.gov/oil-and-chemical-spills/oil-spills/response-tools/downloading-installing-and-running-adios.html>

National Oceanic and Atmospheric Administration. 2017. Oil Types. Office of Response and Restoration. <http://response.restoration.noaa.gov/oil-and-chemical-spills/oil-spills/oil-types.html>

National Oceanic and Atmospheric Administration. 2019. Small Diesel Spills (500 - 5,000 gallons). Office of Response and Restoration. <https://response.restoration.noaa.gov/sites/default/files/Small-Diesel-Spills.pdf>

National Oceanic and Atmospheric Administration. 2018a. Giant Manta Ray - *Manta birostris*. <https://www.fisheries.noaa.gov/species/giant-manta-ray>

National Oceanic and Atmospheric Administration. 2018b. Gulf Sturgeon: About the species. <https://www.fisheries.noaa.gov/species/gulf-sturgeon#overview>

National Oceanic and Atmospheric Administration. nd. Nassau Grouper, *Epinephelus striatus*. <https://www.fisheries.noaa.gov/species/nassau-grouper>

National Oceanic and Atmospheric Administration Fisheries (National Marine Fisheries Service). 2020. Species Directory – ESA Threatened and Endangered. Accessed at: [www.fisheries.noaa.gov/species-directory/threatened-endangered](http://www.fisheries.noaa.gov/species-directory/threatened-endangered) Accessed: September 2020.

- National Oceanic and Atmospheric Administration Fisheries (National Marine Fisheries Service). nd. Smalltooth Sawfish, *Pristis pectinata*. <https://www.fisheries.noaa.gov/species/smalltooth-sawfish>
- National Research Council. 1983. Drilling Discharges in the Marine Environment. Washington, DC. 180 pp.
- National Research Council. 2003a. Oil in the Sea III: Inputs, Fates, and Effects. Washington, DC. 182 pp. + app.
- National Research Council. 2003b. Ocean Noise and Marine Mammals. Washington, DC. 204 pp.
- National Wildlife Federation. 2016a. *Deepwater Horizon's* impact on wildlife. <http://nwf.org/oilspill/>
- National Wildlife Federation. 2016b. Wildlife Library: Whooping Crane. <https://www.nwf.org/Educational-Resources/Wildlife-Guide/Birds/Whooping-Crane>
- Natural Resources Defense Council. 2014. A Petition to List the Gulf of Mexico Bryde's Whale (*Balaenoptera edeni*) as Endangered Under the Endangered Species Act. [https://www.nrdc.org/sites/default/files/wil\\_14091701a.pdf](https://www.nrdc.org/sites/default/files/wil_14091701a.pdf)
- Nedelec, S.L., A.N. Radford, L. Pearl, B. Nedelec, M.I. McCormick, M.G. Meekan, and S.D. Simpson. 2017. Motorboat noise impacts parental behaviour and offspring survival in a reef fish. *Proceedings of the Royal Society B: Biological Sciences* 284(1856): p20170143.
- Nedwell, J.R., K. Needham, and B. Edwards. 2001. Report on Measurements of Underwater Noise from the Jack Bates Drill Rig. Report No. 462 R 0202. Subacoustech Ltd., Southampton, UK. 49 pp.
- Nedwell, J.R., and D. Howell. 2004. A Review of Offshore Windfarm Related Underwater Noise Sources. Report No. 544 R 0308, 0308. Subacoustech Ltd., Southampton, UK. 63 pp.
- Neff, J.M. 1987. Biological effects of drilling fluids, drill cuttings and produced waters, pp 469-538. In: D.F. Boesch and N.N. Rabalais (Eds.), *Long Term Effects of Offshore Oil and Gas Development*. Elsevier Applied Science Publishers, London, UK.
- Neff, J.M., S. McKelvie, and R.C. Ayers. 2000. Environmental impacts of synthetic based drilling fluids. U.S. Department of the Interior, Minerals Management Service, Gulf of Mexico OCS Region. New Orleans, LA. OCS Study MMS 2000-064. 121 pp.
- Neff, J.M., A.D. Hart, J.P. Ray, J.M. Limia, and T.W. Purcell (2005). An Assessment of Seabed Impacts of Synthetic Based Drilling-Mud Cuttings in the Gulf of Mexico. 2005 SPE/EPA/DOE Exploration and Production Environmental Conference, 7-9 March 2005, Galveston, TX. SPE 94086.
- Noirungsee, N., S. Hackbush, J. Viamonte, P. Bubenheim, A. Liese, and R. Muller. 2020. Influence of oil, dispersant, and pressure on microbial communities from the Gulf of Mexico. *Nature Research: Scientific Reports*. 10: 7079. <https://doi.org/10.1038/s41598-020-63190-6>
- Nowlin, W.D.J., A.E. Jochens, S.F. DiMarco, R.O. Reid, and M.K. Howard. 2001. Deepwater Physical Oceanography Reanalysis and Synthesis of Historical Data: Synthesis Report. U.S. Department of the Interior, Minerals Management Service, Gulf of Mexico OCS Region. New Orleans, LA. OCS Study MMS 2001-064. 514 pp.
- Operational Science Advisory Team. 2010. Summary report for sub-surface and sub sea oil and dispersant detection: Sampling and monitoring. Prepared for Paul F. Zukunft, U.S. Coast Guard Federal on Scene Coordinator, *Deepwater Horizon* MC252. [http://www.restorethegulf.gov/sites/default/files/documents/pdf/OSAT\\_Report\\_FINAL\\_17DEC.pdf](http://www.restorethegulf.gov/sites/default/files/documents/pdf/OSAT_Report_FINAL_17DEC.pdf)
- Oxford Economics. 2010. Potential Impact of the Gulf Oil Spill on Tourism. Report prepared for the U.S. Travel Association. [http://www.mississippiriverdelta.org/blog/files/2010/10/Gulf\\_Oil\\_Spill\\_Analysis\\_Oxford\\_Economics\\_710.pdf](http://www.mississippiriverdelta.org/blog/files/2010/10/Gulf_Oil_Spill_Analysis_Oxford_Economics_710.pdf)
- Ozhan, K., M.L. Parsons, and S. Barga. 2014. How were phytoplankton affected by the *Deepwater Horizon* oil spill? *Bioscience* 64: 829-836.
- Peake, D.E. 1996. Bird surveys, pp. 271-304. In: R.W. Davis and G.S. Fargion (eds.), *Distribution and Abundance of Cetaceans in the North Central and Western Gulf of Mexico*, Final report. Volume II: Technical report. U.S. Department of the Interior, Minerals Management Service, Gulf of Mexico OCS Region New Orleans, LA. OCS Study MMS 96-0027. 356 pp.
- Picciulin, M., L. Sebastianutto, A. Codarin, A. Farina, and E.A. Ferrero. 2010. In situ behavioural responses to boat noise exposure of *Gobius cruentatus* (Gmelin, 1789; fam. Gobiidae) and *Chromis chromis* (Linnaeus, 1758; fam. Pomacentridae) living in a Marine Protected Area. *Journal of Experimental Marine Biology and Ecology* 386(1): 125-132.
- Pine III, W.E, and S. Martell. 2009. Status of Gulf Sturgeon *Acipenser oxyrinchus desotoi* in the Gulf of Mexico. Unpublished report by University of Florida prepared for 2009 Gulf sturgeon annual working group meeting, Cedar Key, FL. 17-19 November 2009. 51 pp.
- Popper, A.N., A.D. Hawkins, R.R. Fay, D. Mann, S. Bartol, T.J. Carlson, S. Coombs, W.T. Ellison, R.L. Gentry, M.B. Halvorsen, S. Lokkeborg, P. Rogers, B.L. Southall, D. Zeddies, and W.N. Tavolga. 2014. Sound Exposure Guidelines for Fishes and Sea Turtles: A Technical Report. ASA S3/SC1.4 TR-2014 prepared by ANSI-Accredited Standards Committee S3/SC1 and registered with ANSI. Springer, Cham, Switzerland. 73 pp.

- Powers, S.P., F.J. Hernandez, R.H. Condon, J.M. Drymon, and C.M. Free. 2013. Novel pathways for injury from offshore oil spills: Direct, sublethal and indirect effects of the *Deepwater Horizon* oil spill on pelagic Sargassum communities. *PLoS One* 8(9): e74802.
- Pritchard, P.C.H. 1997. Evolution, phylogeny, and current status, pp. 1-28. In: P.L. Lutz and J.A. Musick (Eds.), *The Biology of Sea Turtles*. CRC Press, Boca Raton, FL.
- Prouty, N.G., C.R. Fisher, A.W.J. Demopoulos, and E.R.M. Druffel. 2016. Growth rates and ages of deep-sea corals impacted by the *Deepwater Horizon* oil spill. *Deep-Sea Research Part II: Topical Studies in Oceanography* 129: 196-212.
- Radford, A.N., E. Kerridge, and S.D. Simpson. 2014. Acoustic communication in a noisy world: Can fish compete with anthropogenic noise? *Behavioral Ecology* 25: 1,022-1,030.
- Rathbun, G.B. 1988. Fixed-wing airplane versus helicopter surveys of manatees. *Marine Mammal Science* 4(1): 71-75.
- Relini, M., L.R. Orsi, and G. Relini. 1994. An offshore buoy as a FAD in the Mediterranean. *Bulletin of Marine Science* 55(2-3): 1099-1105.
- Reşitoğlu, İ.A., K. Altinişik, and A. Keskin. 2015. The pollutant emissions from diesel-engine vehicles and exhaust after treatment systems. *Clean Technologies and Environmental Policy* 17(1): 15-27.
- Reuscher, M.G., J.G. Baguley, N. Conrad-Forrest, C. Cooksey, J.L. Hyland, C. Lewis, P.A. Montagna, R.W. Ricker, M. Rohal, and T. Washburn. 2017. Temporal patterns of *Deepwater Horizon* impacts on the benthic infauna of the northern Gulf of Mexico continental slope. *PLoS One* 12(6): e0179923.
- Richards, W.J., T. Leming, M.F. McGowan, J.T. Lamkin, and S. Kelley-Farga. 1989. Distribution of fish larvae in relation to hydrographic features of the Loop Current boundary in the Gulf of Mexico. *ICES Marine Science Symposia* 191: 169-176.
- Richards, W.J., M.F. McGowan, T. Leming, J.T. Lamkin, and S. Kelley-Farga. 1993. Larval fish assemblages at the Loop Current boundary in the Gulf of Mexico. *Bulletin of Marine Science* 53(2): 475-537.
- Richardson, W.J., C.R. Greene Jr., C.I. Malme, and D.H. Thomson. 1995. *Marine Mammals and Noise*. San Diego, CA, Academic Press. 576 pp.
- Rigby, C.L., Barreto, R., Carlson, J., Fernando, D., Fordham, S., Francis, M.P., Herman, K., Jabado, R.W., Liu, K.M., Marshall, A., Pacoureau, N., Romanov, E., Sherley, R.B. & Winker, H. 2019. *Carcharhinus longimanus*. The IUCN Red List of Threatened Species 2019: e.T39374A2911619. <https://www.iucnredlist.org/species/39374/2911619>
- Rodgers, J.A. and S.T. Schwikert. 2002. Buffer-zone distances to protect foraging and loafing waterbirds from disturbance by personal watercraft and outboard-powered boats. *Conservation Biology* 16(1): 216-224.
- Rojek, N.A., M.W. Parker, H.R. Carter, and G.J. McChesney. 2007. Aircraft and vessel disturbances to Common Murres *Uria aalge* at breeding colonies in central California, 1997-1999. *Marine Ornithology* 35: 61-69.
- Ronconi, R.A., K.A. Allard, and P.D. Taylor. 2015. Bird interactions with offshore oil and gas platforms: Review of impacts and monitoring techniques. *Journal of Environmental Management* 147: 34-45.
- Rosel, P.E., P. Corkeron, L. Engleby, D. Epperson, K.D. Mullin, M.S. Soldevilla, and B.L. Taylor. 2016. Status Review of Bryde's Whales (*Balaenoptera edeni*) in the Gulf of Mexico under the Endangered Species Act. National Oceanic and Atmospheric Administration. NOAA Technical Memorandum NMFS-SEFSC-692.
- Ross, S.W., A.W.J. Demopoulos, C.A. Kellogg, C.L. Morrison, M.S. Nizinski, C.L. Ames, T.L. Casazza, D. Gualtieri, K. Kovacs, J.P. McClain, A.M. Quattrini, A.Y. Roa-Varón, and A.D. Thaler. 2012. Deepwater Program: Studies of Gulf of Mexico Lower Continental Slope Communities Related to Chemosynthetic and Hard Substrate Habitats. U.S. Department of the Interior, U.S. Geological Survey. U.S. Geological Survey Open-File Report 2012-1032.
- Rowe, G.T., and M.C. Kennicutt. 2009. Northern Gulf of Mexico Continental Slope Habitats and Benthic Ecology Study. Final Report. U.S. Department of the Interior, Minerals Management Service, Gulf of Mexico OCS Region. New Orleans, LA. OCS Study MMS 2009-039. 419 pp.
- Rudd, M.B., R.N.M. Ahrens, W.E. Pine III, and S.K. Bolden. 2014. Empirical spatially explicit natural mortality and movement rate estimates for the threatened Gulf Sturgeon (*Acipenser oxyrinchus desotoi*). *Canadian Journal of Fisheries and Aquatic Sciences* 71: 1407-1417.
- Russell, R.W. 2005. Interactions Between Migrating Birds and Offshore Oil and Gas Platforms in the Northern Gulf of Mexico: Final Report. U.S. Department of the Interior, Minerals Management Service, Gulf of Mexico OCS Region. New Orleans, LA. OCS Study MMS 2005-009. 325 pp.
- Sadovy, Y. 1997. The case of the disappearing grouper; *Epinephelus striatus*, the Nassau grouper in the Caribbean and western Atlantic. *Proceedings of the Gulf and Caribbean Fisheries Institute* 45: 5-22.
- Salmon, M., and J. Wyneken. 1990. Do swimming loggerhead sea turtles (*Caretta caretta* L.) use light cues for offshore orientation? *Marine and Freshwater Behaviour and Physiology* 17(4): 233-246.

- Samuel, Y., S.J. Morreale, C.W. Clark, C.H. Greene, and M.E. Richmond. 2005. Underwater, low-frequency noise in a coastal sea turtle habitat. *Journal of the Acoustical Society of America* 117(3): 1465-1472.
- Schwacke, L.H., C.R. Smith, F.I. Townsend, R.S. Wells, L.B. Hart, B.C. Balmer, T.K. Collier, S. De Guise, M.M. Fry, L.J. Guillette, Jr., S.V. Lamb, S.M. Lane, W.E. McFee, N.J. Place, M.C. Tumlin, G.M. Ylitalo, E.S. Zolman, and T.K. Rowles. 2014a. Response to comment on health of common bottlenose dolphins (*Tursiops truncatus*) in Barataria Bay, Louisiana following the *Deepwater Horizon* oil spill. *Environmental Science and Technology* 48(7): 4,209-4,211.
- Schwacke, L.H., C.R. Smith, F.I. Townsend, R.S. Wells, L.B. Hart, B.C. Balmer, T.K. Collier, S. De Guise, M.M. Fry, J.L.J. Guillette, and S.V. Lamb. 2014b. Health of common bottlenose dolphins (*Tursiops truncatus*) in Barataria Bay, Louisiana, following the *Deepwater Horizon* oil spill. *Environmental Science & Technology* 48(1): 93-103.
- Schwemmer, P., B. Mendel, N. Sonntag, V. Dierschke, and S. Garthe. 2011. Effects of ship traffic on seabirds in offshore waters: implications for marine conservation and spatial planning. *Ecological Applications* 21(5): 1851-1860.
- Seitz, J.C. and G.R. Poulakis. 2006. Anthropogenic effects on the smalltooth sawfish (*Pristis pectinata*) in the United States. *Marine Pollution Bulletin* 52(11): 1533-1540.
- Silliman, B.R., J. van de Koppel, M.W. McCoy, J. Diller, G.N. Kasozi, K. Earl, P.N. Adams, and A.R. Zimmerman. 2012. Degradation and resilience in Louisiana salt marshes after the BP *Deepwater Horizon* oil spill. *Proceedings of the National Academy of Sciences USA* 109(28): 11234-11239.
- Silliman, B.R., P.M. Dixon, C. Wobus, Q. He, P. Daleo, B.B. Hughes, M. Rissing, J.M. Willis, and M.W. Hester. 2016. Thresholds in marsh resilience to the *Deepwater Horizon* oil spill. *Scientific Reports* 6. Article number 32520.
- Simões, T.N., A. Candido de Silva, and C. Carneiro de Melo Moura. 2017. Influence of artificial lights on the orientation of hatchlings of *Eretmochelys imbricata* in Pernambuco, Brazil. *Zoologia* 34: e13727.
- Smultea, M.A., J.R. Mobley Jr., D. Fertl, and G.L. Fulling. 2008. An unusual reaction and other observations of sperm whales near fixed wing aircraft. *Gulf and Caribbean Research* 20: 75-80.
- Southall, B.L., Nowacek, D.P., Miller, P.J. and Tyack, P.L., 2016. Experimental field studies to measure behavioral responses of cetaceans to sonar. *Endangered Species Research*, 31, pp.293-315.
- Spier, C., W.T. Stringfellow, T.C. Hazen, and M. Conrad. 2013. Distribution of hydrocarbons released during the 2010 MC252 oil spill in deep offshore waters. *Environmental Pollution* 173: 224-230.
- Spies, R.B., S. Senner and C.S. Robbins. 2016. An Overview of the Northern Gulf of Mexico Ecosystem. *Gulf of Mexico Science* 33(1). doi: 10.18785/goms.3301.09.
- Stewart, J.D., M. Nuttall, E.L. Hickerson, and M.A. Johnston. 2018. Important juvenile manta ray habitat at Flower Garden Banks National Marine Sanctuary in the northwestern Gulf of Mexico. *Marine Biology* 165:111.
- Stiles, M.L., E. Harrould-Kolieb, R. Faure, H. Ylitalo-Ward, and M.F. Hirshfield. 2007. Deep Sea Trawl Fisheries of the Southeast U.S. and Gulf of Mexico: Rock Shrimp, Royal Red Shrimp, Calico Scallops. Oceana, Washington DC. 18 pp.
- Stout, S.A., and J.R. Payne. 2018. Footprint, weathering, and persistence of synthetic-base drilling mud olefins in deep-sea sediments following the *Deepwater Horizon* disaster. *Marine Pollution Bulletin* 118: 328-340.
- Suchanek, T.H. 1993. Oil impacts on marine invertebrate populations and communities. *American Zoologist* 33: 510-523.
- Sulak, K.J., and J.P. Clugston. 1998. Early life history stages of Gulf sturgeon in the Suwanee River, Florida. *Transactions of the American Fisheries Society* 127: 758-771.
- Takeshita, R., L. Sullivan, C.R. Smith, T.K. Collier, A. Hall, T. Brosnan, T.K. Rowles, and L.H. Schwacke. 2017. The *Deepwater Horizon* oil spill marine mammal injury assessment. *Endangered Species Research* 33: 95-106.
- Taylor, B.L., R. Baird, J. Barlow, S.M. Dawson, J. Ford, J.G. Mead, G. Notarbartolo di Sciarra, P. Wade, and R.L. Pitman. 2008. *Mesoplodon bidens*. The IUCN Red List of Threatened Species 2008: e.T13241A3424903. <http://dx.doi.org/10.2305/IUCN.UK.2008.RLTS.T13241A3424903.en>.
- Texas Parks and Wildlife Department. 2017. Federal and State Listed Species in Texas. [https://tpwd.texas.gov/huntwild/wild/wildlife\\_diversity/nongame/listed-species/](https://tpwd.texas.gov/huntwild/wild/wildlife_diversity/nongame/listed-species/)
- Theo, S.L.H., and B.A. Block. 2010. Comparative influence of ocean conditions on Yellowfin and Atlantic Bluefin Tuna catch from longlines in the Gulf of Mexico. *PLoS One* 5(5): e10756.
- Todd, V.L.G., W.D. Pearse, N.C. Tegenza, P.A. Lepper, and I.B. Todd. 2009. Diel echolocation activity of harbour porpoises (*Phocoena phocoena*) around North Sea offshore gas installations. *ICES Journal of Marine Science* 66: 734-745.
- Turtle Island Restoration Network. 2020. Kemp's Ridley Sea Turtle Count on the Texas Coast. <https://seaturtles.org/turtle-count-texas-coast/>
- Tuxbury, S.M., and M. Salmon. 2005. Competitive interactions between artificial lighting and natural cues during seafinding by hatchling marine turtles. *Biological Conservation* 121: 311-316.

- Urick, R.J. 1983. Principles of Underwater Sound. Los Altos Hills, CA, Peninsula Publishing. 423 pp.
- U.S. Environmental Protection Agency. 2016. Questions and Answers about the BP Oil Spill in the Gulf Coast. <https://archive.epa.gov/emergency/bpspill/web/html/qanda.html>
- U.S. Environmental Protection Agency. 2020. The green book nonattainment areas for criteria pollutants. <https://www.epa.gov/green-book>
- U.S. Fish and Wildlife Service. 2011. FWS *Deepwater Horizon* Oil Spill Response. Bird Impact Data and Consolidated Wildlife Reports. *Deepwater Horizon* Bird Impact Data from the DOI-ERDC NRDA Database 12 May 2011. <http://www.fws.gov/home/dhoilspill/pdfs/Bird%20Data%20Species%20Spreadsheet%2005122011.pdf>
- U.S. Fish and Wildlife Service. 2014. West Indian Manatee (*Trichechus manatus*) Florida Stock (Florida subspecies, *Trichechus manatus latirostris*). Jacksonville, Florida.
- U.S. Fish and Wildlife Service. 2016. Hawksbill Sea Turtle (*Eretmochelys imbricata*). <http://www.fws.gov/northflorida/SeaTurtles/Turtle%20Factsheets/hawksbill-sea-turtle.htm>
- U.S. Fish and Wildlife Service, Gulf States Marine Fisheries Commission and National Marine Fisheries Service. 1995. Gulf Sturgeon Recovery/Management Plan. U.S. Department of Interior, U.S. Fish and Wildlife Service, Southeast Region. Atlanta, GA. <https://www.fisheries.noaa.gov/resource/document/recovery-management-plan-gulf-sturgeon-acipenser-oxyrinchus-desotoi>
- U.S. Fish and Wildlife Service. 2001a. Florida manatee recovery plan (*Trichechus manatus latirostris*), Third Revision. U.S. Department of the Interior, Southeast Region. Atlanta, GA.
- U.S. Fish and Wildlife Service. 2001b. Endangered and threatened wildlife and plants; Endangered status for the Florida salt marsh vole. Federal Register 56(9):1457-1459.
- U.S. Fish and Wildlife Service. 2003. Recovery plan for the Great Lakes Piping Plover (*Charadrius melodus*). U.S. Department of the Interior. Fort Snelling, MN.
- U.S. Fish and Wildlife Service. 2007. International Recovery Plan: Whooping Crane (*Grus americana*), Third Revision. U.S. Department of the Interior. Albuquerque, NM.
- U.S. Fish and Wildlife Service. 2010. Beach-nesting Birds of the Gulf. <http://www.fws.gov/home/dhoilspill/pdfs/DHBirdsOfTheGulf.pdf>
- U.S. Fish and Wildlife Service. 2015. Bald and Golden Eagle Information. <http://www.fws.gov/birds/management/managed-species/bald-and-golden-eagle-information.php>
- U.S. Fish and Wildlife Service. 2014. West Indian Manatee (*Trichechus manatus*) Florida Stock (Florida subspecies, *Trichechus manatus latirostris*). Jacksonville, Florida. [https://www.fws.gov/northflorida/Manatee/SARS/20140123\\_FR00001606\\_Final\\_SAR\\_WIM\\_FL\\_Stock.pdf](https://www.fws.gov/northflorida/Manatee/SARS/20140123_FR00001606_Final_SAR_WIM_FL_Stock.pdf)
- U.S. Fish and Wildlife Service. 2016. Find Endangered Species. <http://www.fws.gov/endangered/>
- U.S. Fish and Wildlife Service. 2020a. Endangered Species – U.S. Species. Accessed at: [www.fws.gov/endangered/species/us-species.html](http://www.fws.gov/endangered/species/us-species.html) Accessed: September 2020.
- U.S. Fish and Wildlife Service. 2020b. Whooping Crane Survey Results: Winter 2019-2020. <https://www.fws.gov/uploadedFiles/WHCR%20Update%20Winter%202019-2020b.pdf>
- Vanderlaan, A. S., and C. T. Taggart. 2007. Vessel collisions with whales: The probability of lethal injury based on vessel speed. *Marine Mammal Science* 23(1):144-156.
- Valentine, D.L., G.B. Fisher, S.C. Bagby, R.K. Nelson, C.M. Reddy, S.P. Sylva, and M.A. Woo. 2014. Fallout plume of submerged oil from *Deepwater Horizon*. *Proceedings of the National Academy of Sciences USA* 111(45): 906-915.
- Venn-Watson, S., K.M. Colegrove, J. Litz, M. Kinsel, K. Terio, J. Saliki, S. Fire, R.H. Carmichael, C. Chevis, W. Hatchett, J. Pitchford, M.C. Tumlin, C. Field, S. Smith, R. Ewing, D. Fauquier, G. Lovewell, H. Whitehead, D. Rotstein, W.E. McFee, and E. Fougères. 2015. Adrenal gland and lung lesions in Gulf of Mexico common bottlenose dolphins (*Tursiops truncatus*) found dead following the *Deepwater Horizon* Oil Spill. *PLoS One* 10(5): e0126538.
- Wakeford, A. 2001. State of Florida conservation plan for Gulf sturgeon (*Acipenser oxyrinchus desotoi*). St. Petersburg, FL, Florida Marine Research Institute. FMRI Technical Report TR-8. <http://aquaticcommons.org/119/1/TR8.pdf>
- Waring, G.T., E. Josephson, K. Maze-Foley, and P.E. Rosel. 2016. U.S. Atlantic and Gulf of Mexico Marine Mammal Stock Assessments – 2015. U.S. Department of Commerce, National Oceanic and Atmospheric Administration. NOAA Technical Memorandum NMFS NE 238.
- Wartzok, D., and D.R. Ketten. 1999. Marine mammal sensory systems, pp 117-175. In: J.E. Reynolds III and S. Rommel (Eds.), *Biology of Marine Mammals*. Smithsonian Institution Press, Washington, DC.
- Washburn, T.W., M.G. Reuscher, P.A. Montagna, and C. Cooksey. 2017. Macrobenthic community structure in the deep Gulf of Mexico one year after the *Deepwater Horizon* blowout. *Deep-Sea Research Part I: Oceanographic Research Papers* 127:21-30.

- Wei, C.-L. 2006. The bathymetric zonation and community structure of deep-sea macrobenthos in the northern Gulf of Mexico. M.S. Thesis, Texas A&M University. <https://oaktrust.library.tamu.edu/handle/1969.1/4927>
- Wei, C.-L., G.T. Rowe, G.F. Hubbard, A.H. Scheltema, G.D.F. Wilson, I. Petrescu, J.M. Foster, M.K. Wickstein, M. Chen, R. Davenport, Y. Soliman, and Y. Wang. 2010. Bathymetric zonation of deep-sea macrofauna in relation to export of surface phytoplankton production. *Marine Ecology Progress Series* 39: 1-14.
- White, H.K., P.Y. Hsing, W. Cho, T.M. Shank, E.E. Cordes, A.M. Quattrini, R.K. Nelson, R. Camilli, A.W.J. Demopoulos, C. German, J.M. Brooks, H. Roberts, W.W. Shedd, C.M. Reddy, and C. Fisher. 2012. Impact of the *Deepwater Horizon* oil spill on a deep-water coral community in the Gulf of Mexico. *Proceedings of the National Academy of Sciences USA* 109(50): 20303-20308.
- Whooping Crane Eastern Partnership. 2019. <http://www.bringbackthecranes.org/>
- Wiese, F.K., W.A. Montevecchi, G.K. Davoren, F. Huettmann, A.W. Diamond, and J. Linke. 2001. Seabirds at risk around offshore oil platforms in the north-west Atlantic. *Marine Pollution Bulletin* 42(12): 1285-1290.
- Williams, R., E. Ashe, and P.D. O'Hara. 2011. Marine mammals and debris in coastal waters of British Columbia, Canada. *Marine Pollution Bulletin* 62(6): 1303-1316.
- Wilson, C.A., A. Pierce, and M.W. Miller. 2003. Rigs and Reefs: A Comparison of the Fish Communities at Two Artificial Reefs, a Production Platform, and a Natural Reef in the Northern Gulf of Mexico. U.S. Department of the Interior, Minerals Management Service, Gulf of Mexico OCS Region. New Orleans, LA. OCS Study MMS 2003-009. 95 pp.
- Wilson, C.A., M.W. Miller, Y.C. Allen, K.M. Boswell, and D.L. Nieland. 2006. Effects of Depth, Location, and Habitat Type on Relative Abundance and Species Composition of Fishes Associated with Petroleum Platforms and Sonnier Bank in the Northern Gulf of Mexico. U.S. Department of the Interior, Minerals Management Service, Gulf of Mexico OCS Region. New Orleans, LA. OCS Study MMS 2006-037. 85 pp.
- Wilson, J. 2003. Manatees in Louisiana. *Louisiana Conservationist* July/August 2003. 7 pp.
- Wootton, E.C., E.A. Dyrzynda, R.K. Pipe, and N.A. Ratcliffe. 2003. Comparisons of PAH-induced immunomodulation in three bivalve molluscs. *Aquatic Toxicology* 65(1): 13-25.
- Würsig, B., S.K. Lynn, T.A. Jefferson, and K.D. Mullin. 1998. Behaviour of cetaceans in the northern Gulf of Mexico relative to survey ships and aircraft. *Aquatic Mammals* 24(1): 41-50.
- Würsig, B., T.A. Jefferson, and D.J. Schmidly. 2000. *The Marine Mammals of the Gulf of Mexico*. College Station, TX, Texas A&M University Press. 232 pp.
- Würsig, B. 2017. Marine mammals of the Gulf of Mexico, pp. 1489-1587. In: C. Ward (ed.), *Habitats and Biota of the Gulf of Mexico: Before the Deepwater Horizon Oil Spill*. Springer, New York, NY. doi.org/10.1007/978-1-4939-3456-0\_5.
- Young, C.N. and J.K. Carlson. 2020. The biology and conservation status of the oceanic whitetip shark (*Carcharhinus longimanus*) and future directions for recovery. *Reviews in Fish Biology and Fisheries*. 30:293-321.
- Zykov, M.M. 2016. Modelling Underwater Sound Associated with Scotian Basin Exploration Drilling Project: Acoustic Modelling Report. JASCO Document 01112, Version 2.0. Technical report by JASCO Applied Sciences for Stantec Consulting Ltd. 90 pp.

## **SECTION 19: ADMINISTRATIVE INFORMATION**

### **A. Exempted Information Description (Public Information Copies Only)**

The following attachments were excluded from the public information copies of this plan:

Section 1B OCS Plan Information form – Bottom hole locations & proposed total depth  
Section 2J Blowout Scenario – confidential information for NTL 2010 N06 calculation  
Section 3A Geologic Description  
Section 3B Structure Contour Maps  
Section 3C Interpreted 2D or 3D seismic line(s)  
Section 3D Cross Section(s)  
Section 3E Stratigraphic Column with Time vs. depth table  
Section 3G High-Resolution Seismic Lines & Top Hole Progs

### **B. Bibliography**

CSA Environmental Impact Analysis – October 2020

Shell's Regional OSRP

Berger Geosciences, LLC, (Berger, 2015) "Shallow Hazards Assessment, Benthic Communities Evaluation, and Archaeological Resource Assessment, Alaminos Canyon Area, Blocks 771, 772, 815, and 816, Gulf of Mexico" (Berger Project No. 14-10-08). Previously submitted.

Berger Geosciences, LLC, (Berger, 2017) "Shallow Hazards Assessment, Benthic Communities Evaluation, and Archaeological Resource Assessment, Alaminos Canyon Area, Blocks 728, Gulf of Mexico" (Berger Project No. 17-01-26). Previously submitted.

Geoscience Earth and Marine (GEMS 2019), Shallow Hazards and Archaeological Assessment, Blocks 727-731, 771-775, 815-819 Alaminos Canyon Area, Gulf of Mexico, GEMS Project No. 1118-2814, July 22, 2019. Previously submitted.