

UNITED STATES GOVERNMENT  
MEMORANDUM

July 1, 2026

To: Public Information (MS 5030)  
From: Plan Coordinator, FO, Plans Section (MS  
5231)

Subject: Public Information copy of plan  
Control # - S-08206  
Type - Supplemental Development Operations Coordinations Document  
Lease(s) - OCS-G02118 Block - 338 Eugene Island Area  
OCS-G37175 Block - 353 Eugene Island Area  
OCS-G37176 Block - 354 Eugene Island Area  
Operator - Arena Offshore, LP  
Description - Platform D and Wells  
Rig Type - Not Found

Attached is a copy of the subject plan.

It has been deemed submitted as of this date and is under review for approval.

Chiquita Hill  
Plan Coordinator

Site Type/Name	Botm Lse/Area/Blk	Surface Location	Surf Lse/Area/Blk
FIXED/D		6307 FNL, 3541 FEL	G37176/EI/354
WELL/D001	G37176/EI/354	6300 FNL, 3542 FEL	G37176/EI/354
WELL/D002	G37175/EI/353	6305 FNL, 3548 FEL	G37176/EI/354
WELL/D002	G37175/EI/353	6305 FNL, 3548 FEL	G37176/EI/354
WELL/D003	G37175/EI/353	6295 FNL, 3549 FEL	G37176/EI/354
WELL/D004	G37175/EI/353	6300 FNL, 3549 FEL	G37176/EI/354
WELL/D004	G37175/EI/353	6300 FSL, 3549 FEL	G37176/EI/354
WELL/D004	G37175/EI/353	6300 FSL, 3549 FEL	G37176/EI/354
WELL/D005	G37176/EI/354	6315 FNL, 3540 FEL	G37176/EI/354
WELL/D006	G37175/EI/353	6310 FNL, 3541 FEL	G37176/EI/354
WELL/D008	G37176/EI/354	6310 FNL, 3548 FEL	G37176/EI/354
WELL/D009	G37176/EI/354	6320 FNL, 3540 FEL	G37176/EI/354
WELL/D010	G37176/EI/354	6315 FNL, 3547 FEL	G37176/EI/354

## AMENDMENTS

Date	Section	Comments	Page No.
12/12/25	Attachment M – WCD	Attach WBS	Attachment M
12/12/25	Attachment E – Structure Map	Attach clearer PDF for one Sand	Attachment E
12/12/25	Attachment A – OCS Plans Form	Response to TVD	No attachment submitted
1/29/26	Section 2 – General Information	Accept BOEM calculated WCD number	13
1/29/26	Section 9 – Oil Spill Information	Accept BOEM calculated WCD number	25
1/29/26	Attachment A - OCS-Plans Forms	Accept BOEM calculated WCD number	Proprietary and Public versions
7/1/26	Section 2 – General Information	Accept BOEM calculated WCD number	13
7/1/26	Section 9 – Oil Spill Information	Accept BOEM calculated WCD number	25
7/1/26	Attachment A - OCS-Plans Forms	Accept BOEM calculated WCD number	Proprietary and Public versions



**Arena Offshore, LP**  
2103 Research Forest Drive  
Suite 200  
The Woodlands, TX 77380  
281-681-9501  
281-681-9502 Fax

November 3, 2025

U.S. Department of the Interior  
Bureau of Ocean Energy Management  
Gulf of Mexico OCS Region  
1201 Elmwood Park Boulevard  
New Orleans, Louisiana 70123-2394

Attention: Michelle Uli-Picou  
Chief, Plans Section

RE: Supplemental Development Operations Coordination Document for Leases OCS-G  
37176/37175/02118, Eugene Island Blocks 354/353/338, OCS Federal Waters, Gulf of  
America, Offshore, Louisiana

Mrs. Picou:

In accordance with the provisions of Title 30 CFR 550, Subpart B and those certain Notice to Lessees (NTL) 2008-G04 and 2009-G27, Arena Offshore, LP (Arena) hereby submits for your review and approval a Supplemental Development Operations Coordination Document (Plan) for Leases OCS-G 37176/37175/02118, Eugene Island Blocks 354/353/338, OCS Federal Waters, Gulf of America, Offshore, Louisiana.

Enclosed are a copies of the Proprietary Information Plan and the Public Information Plan along with the applicable cost recovery fee.

Should you have questions or require additional information, please contact the undersigned at 281-210-3180 or [adeady@arenaoffshore.com](mailto:adeady@arenaoffshore.com).

Sincerely,

***Arena Offshore, LP***

*Aimee Deady*

Aimee P. Deady  
VP, Regulatory

:APD

Enclosures



Arena Offshore, LP  
2103 Research Forest Drive, Suite 200  
The Woodlands, Texas 77380

**Joint Supplemental  
Development Operations Coordination Document**

Eugene Island Blocks 354/353/338  
Leases OCS-G 37176/37175/02118

Aimee Deady  
281-210-3180  
adeady@arenaoffshore.com

November 2025

*Public Information*

# AMENDMENTS

Date	Section	Comments	Page No.

# TABLE OF CONTENTS

- **Section 1**
  - **Plan Contents.....Page 7**
    - Plan Contents
    - Description and Objective
    - Plan Information Form
    - Location
    - Safety and Pollution Prevention Features
    - Storage Tanks & Production Vessels
    - Pollution Prevention Measures
    - Additional Safety and Pollution Prevention Measures
- **Section 2**
  - **General Information.....Page 11**
    - Applications and Permits
    - Drilling Fluids
    - Production
    - Oil Characteristics
    - New or Unusual Technology
    - Bonding Statement
    - Oil Spill Financial Responsibility
    - Deepwater Control statement
    - Suspension of Production
    - Blow out Scenario
    - Chemical Products
- **Section 3**
  - **Geological & Geophysical .....Page 17**
    - Geological Description
    - Structure Contour Maps
    - Interpreted 3-D Seismic Lines
    - Geological Structure Cross Sections
    - Shallow Hazards Report
    - Shallow Hazards Assessment
    - High Resolutions Seismic Lines
    - Stratigraphic Column
    - Time vs. Depth Table
    - Geochemical Information
    - Future G&G Activities
- **Section 4**
  - **Hydrogen Sulfide Classification.....Page 19**
    - Hydrogen Sulfide Concentration
    - Hydrogen Sulfide Classification
    - Hydrogen Sulfide Contingency Plan
    - Hydrogen Sulfide Modeling Report

- **Section 5**
  - ***Mineral Resource Conservation Information.....Page 20***
    - Technology and Reservoir Engineering Practices and Procedures
    - Technology and Recovery Practices and Procedures
    - Reservoir Development
- **Section 6**
  - ***Biological, Physical, Socioeconomic Information.....Page 21***
    - High Density Deepwater Benthic Communities
    - Topographic Features Map
    - Topographic Features Statement (Shunting)
    - Live Bottoms (Pinnacle Trend) Map
    - Live Bottoms (Low Relief) Map
    - Potentially Sensitive Biological Features Map
    - Threatened or Endangered Species, Critical Habitat, and Marine Mammal Information
    - Archaeological Report
    - Air and Water Quality Information
    - Socioeconomic Information
- **Section 7**
  - ***Waste and Discharge Information.....Page 24***
    - Projected Generated Wastes
    - Projected Ocean Discharges
    - Modeling Reports
    - NPDES Permits
    - Cooling Water Intakes
- **Section 8**
  - ***Air Emissions Information.....Page 25***
    - Emissions Worksheets
    - Screening Questions
    - Emissions Reduction Measures
    - Verification of Non-Default Emission Factors
    - Non-Exempt Activities
    - Modeling Report
- **Section 9**
  - ***Oil Spills Information.....Page 26***
    - Oil Spill Response Planning
    - Oil Spill Response Discussion
    - Modeling Report
    - NTL 2015-N01
- **Section 10**
  - ***Environmental Monitoring Information.....Page 29***
    - Monitoring Systems
    - Incidental Takes
    - Flower Gardens Banks

- **Section 11**
  - *Lease Stipulations & Special Conditions Information.....Page 30*
    - Marine Protected Species
    - Military Warning Area
    - Special Conditions
- **Section 12**
  - *Environmental Mitigation Measures Information.....Page 32*
    - Measures Taken to Avoid, Minimize, and Mitigate Impacts
    - Incidental Takes
- **Section 13**
  - *Decommissioning Information.....Page 33*
- **Section 14**
  - *Related Facilities & Operations Information.....Page 34*
    - Related OCS Facilities and Operations
    - Transportation System
    - Produced Liquid Hydrocarbon Transportation Vessels
- **Section 15**
  - *Support Vessels and Aircraft Information.....Page 35*
    - General
    - Diesel Oil Supply Vessels
    - Drilling Fluid Transportation
    - Solid & Liquid Waste Transportation
    - Vicinity Map
- **Section 16**
  - *Onshore Support Facilities Information.....Page 37*
    - General
    - Support Base Construction or Expansion
    - Support Base Construction or Expansion Timetable
    - Waste Disposal
    - Air Emissions
    - Unusual Solid and Liquid Wastes
- **Section 17**
  - *Sulphur Operations Information.....Page 38*
    - Bleedwater
    - Subsidence
- **Section 18**
  - *Coastal Zone Management Information.....Page 39*
    - Consistency Certification
    - Other Information
- **Section 19**
  - *Environmental Impact Analysis.....Page 40*
    - Environmental Impact Analysis
    - Impacts on Proposed Activities
    - Environmental Hazards
    - Alternatives

- Mitigation Measures
- Consultation
- Preparer
- References

➤ *Section 20*

- *Administrative Information.....Page 57*
  - Exempted Information for Public Information Copies
  - Bibliography

## ATTACHMENTS

<b>Data</b>	<b>Attachment</b>
OCS Plans Forms	<b>A</b>
Well Location Plats	<b>B</b>
Bathymetry Map	<b>C</b>
Geological Description	<b>D</b>
Structure Contour Maps	<b>E</b>
Interpreted 2-D and/or Seismic Lines	<b>F</b>
Geological Structure Cross-Sections	<b>G</b>
Stratigraphic Column	<b>H</b>
NOAA Endangered Species List	<b>I</b>
Generated Waste and Discharge Tables	<b>J</b>
Projected Air Emissions Report	<b>K</b>
Oil Spill Response Discussion	<b>L</b>
Worst Case Discharge	<b>M</b>
Vicinity Map	<b>N</b>
Coastal Zone Management – State of Louisiana	<b>O</b>

## SECTION 1 - PLAN CONTENTS (30 CFR Part 550.241)

Lease OCS-G 37176, Eugene Island Block 354, was issued with an effective date of October 01, 2022, and primary term ending date of September 30, 2027, with Arena Energy, LLC as lessee of record. Effective October 1, 2022, Arena Energy, LLC designated Arena Offshore, LP as the designated operator of subject lease.

Lease OCS-G 37175, Eugene Island Block 353, was issued with an effective date of October 01, 2022, and primary term ending date of September 30, 2027, with Arena Energy, LLC as lessee of record. Effective October 1, 2022, Arena Energy, LLC designated Arena Offshore, LP as the designated operator of subject lease of certain aliquots.

Lease OCS-G 02118, Eugene Island Block 338 was issued with an effective date of December 15, 1970, and is currently being held by continuous production.

Eugene Island Block 354, D Platform (Complex ID No. 26138-1) was installed in 1995 by Texaco Exploration and Production Inc. (Plan Control No. N-5025) which was associated with previous Lease OCS-G 10752 terminated effective March 22, 2021. Sixteen wells were drilled from the surface location of EI 354, Platform D to bottomhole locations in Leases EI 353 and EI 354.

Most recent Development Plan:

- N-10226 – Initial DOCD – Transfer Platform and Wells into Arena Offshore, LP for Platform D (Complex ID 26138-1) and all associated well. Arena met the Conditions of Approval in the January 25, 2024, approval letter and the wells were subsequently put into Arena Offshore’s name.

Arena submits this Supplemental DOCD (Plan) to sidetrack drill, slot recover, or drill from open slots, and subsequently complete and produce the following locations from existing Platform D (Complex ID 26138-1) in surface location Lease OCS-G 37176 with 1 bottomhole locations in adjacent Lease OCS-G 02118 (EI338), 5 bottomhole locations in adjacent Lease OCS-G37175 (EI 353), and 13 bottomhole locations in the surface Lease OCS-G 37176 (EI 354), as described below.

<i>BHL Location</i>	<i>Proposed BHL Lease</i>	<i>Surface Location Well Name</i>	<i>Well API</i>
Location A (Open Slot D020)	<i>EI 338, G02118</i>	D020	TBD
Location B (D012)	EI 354, G37176	D012	17-710-41464-00
Location C (D003)	<i>EI 353, G37175</i>	D003 (ST01)	17-710-41385-01
Location D (D001)	EI 354, G37176	D001 (ST01)	17-710-41421-01
Location E (D004)	<i>EI 353, G37175</i>	D004	17-710-41429-00
Location F (D017)	<i>EI 353, G37175</i>	D017 (ST02)	17-710-41434-02
Location G (D002)	<i>EI 353, G37175</i>	D002	17-710-41381-00
Location H (D006)	<i>EI 353, G37175</i>	D006	17-710-41435-00
Location I (D008)	EI 354, G37176	D008	17-710-41440-00
Location J (D005)	EI 354, G37176	D005	17-710-41428-00
Location K (D010)	EI 354, G37176	D010	17-710-41447-00
Location L (D009)	EI 354, G37176	D009 (ST03)	17-710-41456-04
Location M (D011)	EI 354, G37176	D011	17-710-41449-00
Location N (D013)	EI 354, G37176	D013 (BP01)	17-710-41468-00
Location O (D015)	EI 354, G37176	D015	17-710-41477-00
Location P (D014)	EI 354, G37176	D014 (ST01)	17-710-41472-01

## SECTION 1 - PLAN CONTENTS (30 CFR Part 550.241)

<i>BHL Location</i>	<i>Proposed BHL Lease</i>	<i>Surface Location Well Name</i>	<i>Well API</i>
Location Q (D016)	EI 354, G37176	D016	17-710-41479-01
Location R (Open Slot D018)	EI 354, G37176	D018	TBD
Location S (Open Slot D019)	EI 354, G37176	D019	TBD

Proposed operations will be conducted with a typical jack-up rig (WFD 400 or 450) equipped with surface blowout preventers. WFD rigs do not utilize equipment (e.g. moon pool, flexible lines/ropes) with potential for entanglement or entrapment of sea turtles or other marine life. Arena does not propose to install new pipelines that will make landfall. ***Arena expects to commence the proposed drilling operations under this Plan as early as July 2026. However, a major structure modification has been submitted to BSEE-OSTS Unit and is awaiting DOCD approval for them to issue an approval letter for the 3 slot additions. That construction work is scheduled for February 2026.***

New drill activities under this Plan will include pile-driving 24-48” drive pipe utilizing a hydraulic hammer to a depth of approximately 200-530 feet with an estimated 200-300 feet of penetration below mudline and a total of ±6 hours of hammer run time. Arena does not anticipate the incidental taking of any species as a result of pile driving activities and will conduct operations in accordance with the National Marine Fisheries Service Biological Opinion issued on March 13, 2020, updated 2021, 2022, and 2025. Mitigation measures for sea turtles will be in place with dedicated observers continuously monitoring a 157-meter visual radius around the rig during pile driving operations and will implement soft starts and shutdowns confirming no presence of sea turtles prior to continuing pile driving at recommended low energy and continue to monitor for presence of sea turtles during operations.

### Details below describe pile driving activities:

Water Depth	~280-feet
Substrate Type(s)	Silt/mud
Number of piles to be driven - Slot recoveries (7) - Open slots (3) - Size of piles (drive pipe) vary between 24 – 48 inches with sound source level for different steel pile size for each well (Reference: Biological Opinion, Section 8.5.4.1, Table 92)	Ten (10) slot recoveries and/or open slots (one pile per well)
Number of strikes per pile	~6,875 strikes
Number of days of pile driving / number of piles driven per day	.25 days/one pile
Number of strikes per foot to BML depth (or how many strikes it takes to drive to necessary depth BLM)	Average 27 strikes/foot
Whether hammer is operating (dry) or below (wet) the surface	Dry
Radial distance to injury and behavioral thresholds (if known)	Unknown
Noise attenuation proposed for use, if any	None

## SECTION 1 - PLAN CONTENTS (30 CFR Part 550.241)

---

### A. Plan Information Form

Included as *Attachment A* is Form BOEM 137 “OCS Plan Information Form” which provides information concerning the activities proposed under this Plan.

### B. Location

Included as *Attachment B* is a location plat detailing the existing surface and proposed bottomhole locations as required by NTL 2008-G04.

A bathymetry map detailing the existing Eugene Island Block 354 Platform D surface location for the proposed activity was provided in previously approved Plan (Control No. 5025) and is included as *Attachment C*.

### C. Safety and Pollution Prevention Features

Safety of personnel and protection of the environment during the proposed operations is of primary concern with Arena, and mandates regulatory compliance with the contractors and vendors associated with the proposed operations as follows:

The offices of the Bureau of Ocean Energy Management (BOEM) and Bureau of Safety and Environmental Enforcement (BSEE) mandate the operations in this Plan comply with well control, pollution prevention, construction, welding procedures, safety and environmental related issue, et al; as described in various Subparts of Titles 30 CFR Parts 250 and 550; and as further clarified by applicable Notices to Lessees (NTL’s). BSEE conducts periodic announced and unannounced onsite inspections of offshore facilities to confirm operators are complying with lease stipulations, operating regulations, approved plans, and other conditions; as well as to assure safety and pollution prevention requirements are being met. The National Potential Incident of Noncompliance (PINC) List serves as the baseline for these inspections.

U. S. Coast Guard regulations contained in Title 33 CFR mandate the appropriate life rafts, life jackets, ring buoys, etc., be maintained on the facility at all times.

U. S. Environmental Protection Agency regulations contained in the NPDES General Permit GMG290000 mandate that supervisory and certain designated personnel on-board the facility be familiar with the effluent limitations and guidelines for overboard discharges into the receiving waters.

Arena’s activities in this Plan will comply with the existing BOEM/BSEE regulations and NTL’s implemented by the above listed agencies and Arena will adhere to the requirements set forth in the following document, as applicable, to avoid or minimize impacts to any of the species listed in the Endangered Species Act (ESA) as a result of the operations proposed in this Plan:

- Biological Opinion on the Federally Regulated Oil and Gas Program Activities in the Gulf of America Appendices to the Programmatic Biological Opinion on the Gulf of America Oil and Gas Program.

## SECTION 1 - PLAN CONTENTS (30 CFR Part 550.241)

---

### D. Storage Tanks and Production Vessels

The following table details the storage tanks and/or production vessels that will store oil (capacity greater than 25 bbls. or more) and be used to support the proposed activities:

Type of Storage Tank	Type of Facility	Tank Capacity (bbls)	Number of Tanks	Total Capacity (bbls)	Fluid Gravity (API)
Fuel Oil	MODU	700	4	2800	No. 2 Diesel
Production	Platform D	200	1	200	28°

### E. Pollution Prevention Measures

Additional measures initiated by Arena beyond those measures required by Title 30 CFR Part 250 may include any and/or all the following:

- A preliminary facility inspection by a contractor to ensure facility meets current regulatory requirements prior to commencement of operations
- Obtain historical performance history of the drill rig and/or production facility (if applicable).

### F. Additional Measures

- Obtain historical performance history of the drilling and/or production contractor (if applicable).
- Safety and Environmental Briefings with offshore employee and contractor personnel to facility orientation and briefings on current operations.
- Review of Oil Spill Response Plan to ensure personnel are aware of the initial notifications and reporting requirements.
- Review of EPA NPDES General Permit with applicable personnel to ensure awareness of permit effluent limitations and reporting requirements.
- Pre-Spud and/or Pre-Production Start-Up Meetings with field personnel and contractors to discuss regulatory, environmental issues.
- SEMS Contractor Evaluations
- Safety Orientation Meetings
- Job Safety Analyses
- Management of Change Process

## SECTION 2 - GENERAL INFORMATION (30 CFR Part 550.243)

### A. Application and Permits

The following Federal/State applications will be submitted for the activities provided for in this Plan exclusive of EPA and COE general permits.

<i>Application/Permit</i>	<i>Issuing Agency</i>	<i>Status</i>
Applications for Permit to Sidetrack	BSEE District	Pending
Application for Permit to Drill	BSEE District	Pending
Surface Safety System Modification	BSEE District	Pending
Surface Commingling/Measurement Modification	BSEE Regional	Pending
Major Structure Modification	BSEE Regional	Submitted; Approval Pending, w/o DOCD

### B. Drilling Fluids

Arena plans to use the following drilling fluids for the operations proposed under this Plan:

<i>Drilling Fluid Type</i>	<i>Estimated Volume of Drilling Fluid to be used Per Well</i>
Water-based (seawater, freshwater, barite)	3700 bbls
Synthetic-based (internal, olefin, ester)	1900 bbls

### C. Production

Arena estimates the combined life of reserves for the proposed development activity to as follows:

<i>Hydrocarbon Type</i>	<i>Peak Production Rate</i>	<i>Average Production Rate</i>	<i>Life of Reservoir</i>

### D. Oils Characteristics

According to NTL 2008-G04, oil characteristics information is not required for the proposed activities addressed in this Plan.

### E. New or Unusual Technology

Arena does not plan or anticipate using any new or unusual technology as defined in Title 30 CFR 250.200 during the proposed activities addressed in this Plan. However, the best available and safest technologies (BAST), as currently referenced in Title 30 CFR Part 250 will be incorporated as a standard operational procedure and Arena will adhere to the requirements set forth in the following document, as applicable, to avoid or minimize impacts to any of the species listed in the Endangered Species Act (ESA) as a result of operations proposed in this Plan:

## **SECTION 2 - GENERAL INFORMATION**

### **(30 CFR Part 550.243)**

---

- Biological Opinion on the Federally Regulated Oil and Gas Program Activities in the Gulf of America Appendices to the Programmatic Biological Opinion on the Gulf of America Oil and Gas Program.

#### **F. Bonding Statement**

The general bond requirements for the activities and facilities proposed in this Plan are satisfied by an Areawide Development Bond, furnished and maintained according to Title 30 CFR Part 556, Subpart I; NTL No. 2015-N04, “General Financial Assurance”. Additionally, BOEM has recently changed an internal policy and will no longer require additional security prior to the approval of Exploration and Development Plans; and will assess same at the actual permitting phase.

#### **G. Oil Spill Financial Responsibility (OSFR)**

According to Title 30 CFR Part 553, and NTL 2008-N05, “Guidelines for Oil Spill Financial Responsibility for Covered Facilities.”; Arena Offshore, LP (Company No. 02628) will ensure demonstration of oil spill financial responsibility for the operations proposed in this Plan prior to commencing operations.

#### **H. Deepwater Well Control Statement**

According to NTL 2008-G04, a deepwater well control statement is not required for the activities proposed in this Plan.

#### **I. Suspensions of Production**

Arena does not anticipate a need to file a suspension of production for the subject leases since they are either being maintained by ongoing production operations or within the primary term.

#### **J. Blowout Scenario**

Arena will drill to the objective sands outlined in Geological and Geophysical Section of this Plan utilizing a typical structural, conductor, surface, and production casing program. If mandated by wellbore conditions, an intermediate casing string will be set prior to drilling through the objective sands. In the event of a blowout during the course of drilling open hole in the objective sands the wellbore would most likely bridge over in less than 1 day. Arena would immediately activate its Regional Oil Spill Response Plan and Spill Management Team to initiate potential recovery of liquid hydrocarbons on the receiving water and review potential well intervention options. In the event a relief well is initiated, Arena does not anticipate any delays in acquiring a jack-up type rig to conduct the proposed operations. Dependent upon the interval the well was drilled to, and potential interval for bridging over and surface intervention; if required, it could take at least 14 days to mobilize equipment and/or a rig to the field and perform a surface intervention or drill the relief well. Based on well intervention outlined in the potential worse-case discharge scenarios, the potential for drilling a relief well and a rig not being immediately available would be a total of 55 days and a potential total of **3,017,850** barrels during that time span.

## SECTION 2 - GENERAL INFORMATION (30 CFR Part 550.243)

---

### **Relief Rig Availability:**

There are currently three (3) independent or mat cantilever jack up rigs currently marketed in the Gulf of America that are capable of drilling an open water relief well to the Eugene Island Block 354 Platform D. Should the jack-up rig be damaged during the initial loss of well control, there are no offset platforms in the area that would be able capable of utilizing a platform rig to reach the bottomhole locations of the subject wellbores. Arena does not anticipate any rig package constraints for this project.

### **Blowout Prevention Measures**

The purpose of this document is to describe measures that Arena will take, above and beyond what is detailed in BSEE Title 30 CFR Part 250, to enhance its ability to prevent a blowout, to reduce the likelihood of a blowout, and conduct effective and early intervention in the event of a blowout on the proposed well locations.

The following measures will be taken in order to ensure the proposed well locations are always kept under control:

- An Arena onsite representative will witness and review all BOP tests, casing tests and formation integrity tests.
- An Arena Superintendent in the office will review all FIT tests prior to moving forward with drilling operations.
- Prior to commencing cementing operations on any casing string, a minimum of 1½ bottoms up will be circulated with drilling mud, so long as full returns are maintained, in order enhance the ability of achieving a successful cement job.
- A liner top packer, in addition to cement, will be utilized to ensure the pressure integrity of the liner lap of any liner run in the well.
- All production casing strings will be centralized across hydrocarbon bearing zones to ensure the proper isolation of individual pay sands by cementation and to prevent the transmission of hydrocarbons up the annulus behind the production casing.
- The proposed well will be drilled on a mud weight schedule utilizing extensive offset data from offset wells in the field. Proposed drilling mud weights will allow for at a minimum, the known hydrostatic pressures required to drill the known hydrocarbon zones encountered in the original development of the field.
- Lost circulation material in the form of properly distributed particle sized mud additives (PSDs) will be added to the mud system in the form of sweeps while drilling both the intermediate and production hole sections. PSD additives will be utilized to prevent uncontrolled mud losses in the case that lower than anticipated pore pressures or fracture gradients are encountered.
- Wiper trips will be performed as hole conditions dictate to quantify the stability of the wellbore and determine if sufficient mud weights are being utilized to prevent influx of formation fluids, prevent swabbing of wellbore fluids while pulling pipe and prevent losses of wellbore fluids to the formation.

## SECTION 2 - GENERAL INFORMATION (30 CFR Part 550.243)

---

- Connections will be simulated while drilling into pressure transition areas to properly assess the current wellbore conditions.
- Mudloggers will be utilized during the drilling of the well to specifically evaluate wellbore conditions including but not limited to weights of returning drilling fluids as compared to that of the fluid entering the hole, gas content of mud returns, formation characteristics and abnormalities of cuttings and estimated paleo aging of cuttings.
- Logging while drilling tools (LWD) will be utilized to evaluate and estimate lithology, formation pressures and fluid content from surface casing point to wellbore total depth. This will enable the real time identification of any changes in anticipated formation pressures and assist in the picking of intermediate casing points and wellbore total depth, potentially eliminating the possibility of drilling into unexpected formations that could cause dangerous well control situations. Log data will be regularly provided to the office for evaluation.
- Pressure While Drilling (PWD) data will be utilized to ensure the stability of, and to maintain constant monitoring of hydrostatic pressures applied to the wellbore.

### **Blowout Intervention**

In the event of an uncontrolled flow of hydrocarbons from these proposed operations described in this Plan, Arena's Regional Oil Spill Response Plan (OSRP) also described in this Plan will be activated. In addition to the activation of this Plan, two scenarios of well intervention have been described and current availability of equipment to enact both well intervention scenarios identified:

- Assuming in an uncontrolled flow situation, the MODU is intact and not sufficiently damaged, along with the wellbore and surface equipment, wellbore intervention would be performed from the MODU itself, or a barge mobilized nearby. Master Service Agreements (MSAs) have been established with Cudd Pressure Control and Wild Well Control to expedite response in the case of an uncontrolled flow situation. As an example, flow could be controlled from either a "top kill" method or from the removal of the surface BOP stack and subsequent replacement of the stack and the wellbore shut in.
- If the MODU and/or the wellbore are irreparably damaged during a blowout scenario, wellbore intervention would be performed by contracting an additional MODU, mobilizing it to location and the subsequent spudding and drilling of a relief well. Arena currently has established contracts with all contractors that operate jack-up rigs in the Gulf of America. Such contracts would be utilized to expedite the contracting of a rig to drill a relief well.

In the case of an uncontrolled flow of hydrocarbons, Arena would simultaneously pursue multiple wellbore intervention methods to mitigate and terminate the spill, until the wellbore is brought under control.

### **K. Chemical Products**

According to NTL 2008-G04 information regarding products is not required to accompany EP's and DOCD's in the Gulf of America.

## SECTION 3 - GEOLOGICAL & GEOPHYSICAL INFORMATION (30 CFR Part 550.244)

---

### A. Geological Description

Included as *Attachment D* are the details of the geological targets and associated trapping features for the proposed well locations.

### B. Structure Contour Maps

Included as *Attachment E* are current structure maps depicting the proposed bottomhole locations and applicable geological cross sections for the proposed well locations.

### C. Interpreted 2-D and/or Seismic Lines

Included as *Attachment F* are deep seismic lines depicting the proposed well locations.

### D. Geological Structure Cross-Sections

Interpreted geological cross sections depicting the proposed well locations and depths are included *Attachment G*.

### E. Shallow Hazards Report

The activities proposed in this Plan will be conducted from previously approved existing surface locations in Eugene Island Block 354 (Plan Control No. N-5025) and therefore does not require an additional shallow hazards survey and report.

### F. Shallow Hazards Assessment

The activities proposed in this Plan will be conducted from previously approved existing surface location in Eugene Island Block 354 (Plan Control No. N-5025) and therefore does not require additional shallow hazards assessment.

### G. High Resolution Seismic Lines

The activities proposed in this Plan will be conducted from a previously approved existing surface location, Eugene Island Block 354 Platform D (Plan Control No. N-5025), and therefore does not require additional high-resolution seismic lines.

### H. Stratigraphic Column

Included as *Attachment H* are generalized biostratigraphic/lithostratigraphic columns depicting the proposed well locations from the seafloor to total depth with each objective horizon labeled.

### I. Time vs. Depth Tables

Arena feels there is sufficient well control data for the target sand objectives provided for in this Plan as such seismic time vs. depth tables are not required.

## **SECTION 3 - GEOLOGICAL & GEOPHYSICAL INFORMATION**

**(30 CFR Part 550.244)**

---

### **J. Geochemical Information**

According to NTL 2008-G04, this Section of the Plan is not applicable to the proposed operations.

### **K. Future G&G Activities**

According to NTL 2008-G04, this Section of the Plan is not applicable to the proposed operations.

## SECTION 4 - HYDROGEN SULFIDE INFORMATION

### (30 CFR Part 550.245)

---

#### **A. Concentration**

Arena does not anticipate encountering H<sub>2</sub>S above the 20-ppm atmospheric level while conducting the proposed development operations provided under this Plan as detailed on *Attachment D*.

#### **B. Classification**

In accordance with Title 30 CFR 250.490(c), previous operators have received a classification of “H<sub>2</sub>S absent” from BOEM for the area in which proposed drilling activities are to be conducted.

#### **C. H<sub>2</sub>S Contingency Plan**

According to NTL 2008-G04, this Section of the Plan is not applicable to the proposed operations.

#### **D. Modeling Report**

According to NTL 2008-G04, this Section of the Plan is not applicable to the proposed operations.

**SECTION 5 - MINERAL RESOURCE CONSERVATION  
INFORMATION  
(30 CFR Part 550.246)**

---

**A. Technology and Reservoir Engineering Practices and Procedures**

Proprietary Information

**B. Technology and Recovery Practices and Procedures**

Proprietary Information

**C. Reservoir Development**

Proprietary Information

## **SECTION 6 - BIOLOGICAL, PHYSICAL & SOCIOECONOMIC INFORMATION (30 CFR Part 550.247)**

---

### **A. High Density Deepwater Benthic Communities Information**

NTL 2009-G40 broadened the scope of a chemosynthetic communities report to cover all high density deepwater benthic communities, changed the definition of deepwater from 400 meters (1312 feet) to 300 meters (984 feet), increased the separation distance from muds and cuttings discharge locations from 1500 feet to 200 feet, and provided for an additional 1000 feet buffer area beyond the maximum anchor areas.

The activities proposed in this Plan do not disturb seafloor areas in water depths greater than 300 meters (984 feet); therefore, chemosynthetic information is not required.

### **B. Topographic Features Map**

BOEM and the National Marine Fisheries Service (NMFS) have entered into a programmatic consultation agreement for Essential Fish Habitat that requires that no bottom disturbing activities (including rig placement, and rig or construction base use of anchors, chains, cables, and wire ropes) within 305 meters (1000 feet) of a “No-Activity Zone” of a topographic feature.

If such proposed bottom disturbing activities are within 1000 feet of a no activity zone, the BOEM is required to consult with the NMFS.

The activities proposed in this Plan do not fall within 305 meters (1000 feet) of a “no activity” zone; therefore, are not affected by a topographic feature.

### **C. Topographic Features Statement (Shunting)**

The activities proposed in this Plan are not affected by a topographic feature; therefore, Arena is not required to shunt drill cuttings and drill fluids.

### **D. Live Bottoms (Pinnacle Trend) Map**

Certain leases are located in areas characterized by the existence of live bottoms. Live bottom (Pinnacle trend features) are small, isolated, low to moderate relief carbonate reef features or outcrops of unknown origin or hard substrates exposed by erosion that provide surface area for the growth of sessile invertebrates and attract large number of fish. Known features occur in an area of topographic relief in the northeastern portion of the western Gulf of America.

These leases would contain a Live Bottom Stipulation to ensure that impacts from nearby oil and gas activities on these live bottom areas are mitigated to the greatest extent possible.

For each affected lease, the Live Bottom Stipulation requires that you prepare a live bottom survey report containing a bathymetry map prepared by using remote sensing techniques. This report must be submitted to the BOEM Gulf of America OCS Region (GOMR) before you may conduct any

## **SECTION 6 - BIOLOGICAL, PHYSICAL & SOCIOECONOMIC INFORMATION (30 CFR Part 550.247)**

---

drilling activities or install any structure, including lease term pipelines in accordance with NTL 2009-G39.

The existing surface location in Eugene Island Block 354 is not located within 200 feet of any pinnacle trend feature with vertical relief equal to or greater than 8 feet; as such live bottom information is not required.

### **E. Live Bottoms (Low Relief) Map**

Certain leases are located in areas characterized by the existence of live bottoms. Live bottom (Low relief features) are sea grass communities; those areas that contain biological assemblages consisting of sessile invertebrates living upon and attached to naturally occurring hard or rocky formations with rough, broken, or smooth topography; and areas where a hard substrate and vertical relief may favor the accumulation of turtles, fishes or other fauna. These features occur in the Eastern Planning Area of the Gulf of America.

The existing surface location in Eugene Island Block 354 is not located within 200 feet of any pinnacle trend feature with vertical relief equal to or greater than 8 feet; as such live bottom (low relief) maps are not required.

### **F. Potentially Sensitive Biological Features Map**

Oil and gas operations and transportation activities in the vicinity of potentially sensitive biological features may cause deleterious impacts to the sessile and pelagic communities associated with those habitats. Adverse impacts to the communities could be caused by mechanical damage from drilling rigs, platforms, pipelines and anchor employment.

The existing surface location in Eugene Island Block 354 is not located within 61 meters (200 feet) of potentially sensitive biological features; as such the biologically sensitive maps are not required.

### **G. Threatened or Endangered Species, Critical Habitat, and Marine Mammal Information**

The BOEM revised Title 30 CFR Part 550, Subpart B to require lessees/operators to address the federally listed species with designated critical habitat as well as marine mammals which may be impacted by the proposed activities addressed under this Plan.

In accordance with Section 7 of the Endangered Species Act (ESA) and the Biological Opinion on the Federally Regulated Oil and Gas Program Activities in the Gulf of America, appendices to the Programmatic Biological Opinion on the Gulf of America Oil and Gas Program”, Appendices A, B, C and J, all federal agencies must ensure that any actions they authorize, fund, or carry out are not likely to jeopardize the continued existence of a listed species or destroy or adversely modify its designated critical habitat.

## **SECTION 6 - BIOLOGICAL, PHYSICAL & SOCIOECONOMIC INFORMATION (30 CFR Part 550.247)**

---

Included as *Attachment I* is a listing of the species under the jurisdiction of NOAA fisheries that are known to occur in the Gulf of America that may be affected by the proposed action.

Arena does not anticipate that the proposed activities will occur in the presence of federally listed threatened or endangered species and critical habitat designated under the Endangered Species Act (ESA) and marine mammals protected under the Marine Mammal Protection Act (MMPA). However, Arena will adhere to the requirements set forth in the following document, as applicable, to avoid or minimize impacts to any of the species listed in the Endangered Species Act (ESA) because of the operations proposed in this Plan:

- Biological Opinion on the Federally Regulated Oil and Gas Program Activities in the Gulf of America Appendices to the Programmatic Biological Opinion on the Gulf of America Oil and Gas Program.
- During pile driving activities mitigation measures for sea turtles will be in place with dedicated personnel continuously monitoring a 157-meter visual radius around the rig and will implement soft starts and shutdowns confirming no presence of sea turtles prior to continuing pile driving at recommended low energy and continue to monitor for presence of sea turtles during operations.

### **H. Archaeological Report**

In accordance with NTL's 2011-JOINT-G01 and 2005-G07, Eugene Island Block 354 is located within an area requiring a 300-meter spacing survey. This requirement provides protection of prehistoric and historic archaeological resources by requiring remote sensing surveys in areas designated to have a high probability for archaeological resources.

Copies of these reports were previously submitted to the BOEM which provided for the now existing surface locations of Eugene Island Block 354, Platform D (N-5025).

### **I. Air and Water Quality Information**

According to NTL 2008-G04, air and water quality information is not required as the proposed activities provided for in this Plan do not impact the State of Florida.

### **K. Socioeconomic Information**

According to NTL 2008-G04, socioeconomic information is not required as the proposed activities provided for in this Plan do not impact the State of Florida.

## SECTION 7 - WASTES AND DISCHARGES INFORMATION (30 CFR Part 550.248)

---

### **A. Projected Generated Wastes**

All projected solid and liquid wastes likely to be generated by our proposed activities are included in *Attachment J*. This attachment includes both operational wastes permitted by the appropriate NPDES General Permit GMG290269 and any other identified wastes.

Arena does not plan to treat, store or dispose of any of the above wastes down hole at our existing location.

### **B. Projected Ocean Discharges**

All projected solid and liquid wastes likely to be generated by our proposed activities are included in *Attachment J*. This attachment includes both operational wastes permitted by the appropriate NPDES General Permit GMG290269 and any other identified wastes.

### **C. Modeling Report**

According to NTL 2008-G04, a modeling report is not required for the operations proposed in this Plan.

### **D. NPDES Permits**

According to NTL 2008-G04 information regarding NPDES permits is not required to accompany EP's or DOCD's in the Gulf of America.

### **E. Cooling Water Intakes**

According to NTL 2008-G04 information regarding cooling water intakes is not required to accompany EP's or DOCD's in the Gulf of America.

## SECTION 8 - AIR EMISSIONS INFORMATION (30 CFR Parts 550.249)

---

### **A. Emissions Worksheets and Screening Questions**

The Projected Air Quality Emissions Report (Form BOEM-139) addresses the proposed drilling, completion and production activities proposed in this Plan.

As evidenced by *Attachment K*, the worksheets were completed based on the proposed activities being greater than 25 miles from shore and 200 kilometers from the Breton Wilderness Area.

### **B. Emissions Reduction Measures**

The projected air emissions are within the exemption level; however, Arena utilizes ultra-low Sulphur fuel which is considered an emission reduction measure, and the factor has been adjusted in the worksheets.

### **C. Verification of Non-default Emission Factors**

Arena has elected to use the default emission factors as provided in *Attachment K*.

### **D. Non-Exempt Activities**

The proposed activities are within the exemption amount as detailed in *Attachment K*.

### **E. Modeling Report**

According to NTL 2008-G04, this Section of the Plan is not applicable to the proposed operations.

## SECTION 9 - OIL SPILLS INFORMATION

### (30 CFR Part 550.250)

#### A. Oil Spill Response Planning

All the proposed activities and facilities in this Plan will be covered by the Regional Oil Spill Response Plan filed by Arena Offshore, LP (BOEM Company No. 02628) in accordance with Title 30 CFR Part 254 and most recent biennial approved February 6, 2025, and an update approved May 13, 2025.

The following locations will be used in the event and oil spill occurs because of the proposed activities.

Primary Response Equipment Location	Pre-Planned Staging Location(s)
Leeville, Harvey, Venice, Vermilion LA	Fourchon or Cameron, LA

Arena utilizes Clean Gulf Associates (CGA) as its primary provider for equipment, which is an industry cooperative owning an inventory of oil spill clean-up equipment. CGA is supported by the Marine Spill Response Corporation's (MSRC), which is responsible for storing, inspecting, maintaining, and dispatching CGA's equipment. The MSRC STARS network provides for the closest available personnel, as well as an MSRC supervisor to operate the equipment.

Category	DOCD WCD	Regional OSRP WCD	DOCD WCD	Regional OSRP WCD
Type of Activity	Production > 10 miles from shore	Production > 10 miles from shore	Drilling > 10 miles from shore	Drilling > 10 miles from shore
Lease Number	OCS-G 37176	OCS-G 00983	OCS-G 37176	OCS-G 05040
Facility Location	EI 354	EI 252	EI 354	EI 316
Facility Designation	Platform D	Platform L	MODU/ EI 354, D013ST	MODU/ R-7346
Distance to Nearest Shoreline (miles)	77	51	77	68
Storage Tanks (total)	200	31	200	317
Lease Pipelines	NA	164	NA	NA
Uncontrolled Blowout (bbls)	123	10,957	54,870	74,119
Total Volume (bbls)	323	11,152	55,070	74,436
Type of Oil	Oil	Oil	Oil	Condensate
API Gravity	30°	32°	32°	51°

## SECTION 9 - OIL SPILLS INFORMATION

### (30 CFR Part 550.250)

---

Since Arena has the capability to respond to the appropriate worst-case spill scenario included in its Regional OSRP, most recent in-compliance on February 6, 2025 and updated May 13, 2025, and since the worst-case scenarios determined for our Plan does not replace the worst-case scenarios in our Regional OSRP, I hereby certify that Arena has the capability to respond, to the maximum extent practicable, to a worst-case discharge, or a substantial threat of such a discharge, resulting from the activities proposed in our DOCD.

#### **B. Oil Spill Response Discussion**

In the event of an uncontrolled spill release resulting from the activities proposed in this Plan, Arena's Person-In-Charge on the platform/rig or the Shorebase Dispatcher would most likely be the initial individuals to contact the Qualified Individual (QI) or our Spill Management Team (SMT) detailed in the Regional OSRP. The QI would immediately activate the SMT to ascertain the severity of the spill incident. Arena's SMT Incident Command Center is located at O'Brien's Response Management, Inc.'s office in Houston, Texas.

Dependent upon the severity of the spill incident, a trajectory analysis would be conducted utilizing the BOEM Oil Spill Risk Analysis Model (OSRAM) as referenced in our approved Regional OSRP. This trajectory would provide the required information on percentage and timing of potential impact to the shoreline impact areas. The SMT would then identify the areas of sensitivities at potential landfall segment(s), so additional planning may be conducted for shoreline protection strategies. If surveillance indicates a potential threat to shoreline; the appropriate equipment and personnel would be deployed, as outlined in our Regional OSRP.

An overflight may be conducted to determine the extent and dissipation rate of the spill, with potential sampling of the spill release. Mechanical recovery equipment may also be dispatched to the leading edge of the spill, as outlined in our Regional OSRP. If additional offshore response is required, the SMT would initiate the Dispersant Use Plan of the Regional OSRP and utilize the services of Airborne Support Inc.'s aircraft and personnel.

Arena does not propose or anticipate New or Unusual Technology for oil spill detection, control or clean-up for operations proposed in this Plan.

Included as *Attachment L* is the oil spill response discussion, equipment deployment, and containment for the proposed development operations showing the capacity to respond to an oil spill during these operations.

#### **C. Modeling Report**

According to NTL 2008-G04, this Section of the Plan is not applicable to the proposed operations.

**SECTION 9 - OIL SPILLS INFORMATION**  
**(30 CFR Part 550.250)**

---

**D. NTL 2015-N01**

The required data in NTL 2015-N01 and included as *Attachment M*, is being submitted to cover the worst-case discharge for the proposed operations in this Plan.

## SECTION 10 - ENVIRONMENTAL MONITORING INFORMATION (30 CFR Part 550.252)

---

### A. Monitoring Systems

Arena subscribes to StormGeo Inc. Weather Service which provides access to real-time weather conditions and provides periodic updates on impending inclement weather conditions such as tropical depressions, storms and/or hurricanes entering the Gulf of America.

Arena also relies on the National Weather Service to support the subscribed service. During impending inclement weather conditions, Arena closely coordinates the activity with our contractors and field personnel to ensure the safety of people for evacuation; measures to prepare the facility for evacuation to ensure protection of the environment and the facility/equipment.

### B. Incidental Takes

The BOEM regulations in Title 30 CFR Part 550, Subpart B and the Biological Opinion on the Federally Regulated Oil and Gas Program Activities in the Gulf of America, appendices to the Programmatic Biological Opinion on the Gulf of America Oil and Gas Program”, Appendices A, B, C and J, require lessees/operators to provide for monitoring systems if the activities provided for in this Plan have the potential to result in an incidental take of any federally listed species and/or marine mammals.

Arena does not anticipate the incidental taking of any species because of the proposed activities. However, Arena will adhere to the requirements set forth in the following documents, as applicable, to avoid or minimize impacts to any of the species listed in the Endangered Species Act (ESA) because of the operations proposed in this Plan:

- Biological Opinion on the Federally Regulated Oil and Gas Program Activities in the Gulf of America Appendices to the Programmatic Biological Opinion on the Gulf of America Oil and Gas Program.
- BSEE’s Notice to Lessees NTL 2015-G03 “Marine Trash and Debris Awareness and Elimination”, and the recent National Marine Fisheries Service Biological Opinion issued on March 13, 2020 and updated in 2021, 2022, and 2025
- BOEM Notice to Lessees NTL 2016-G01 “Vessel Strike Avoidance and Injured/Dead Protected Species Reporting”
- BOEM Notice to Lessees NTL 2016-G02 “Implementation of Seismic Mitigation Measures and Protected Species Observer Program”

## **SECTION 11 - LEASE STIPULATIONS/SPECIAL CONDITIONS INFORMATION (30 CFR Part 550.253)**

---

Under the Outer Continental Shelf Lands Act, both BOEM and BSEE are charged with the responsibility of managing and regulating the exploration and development on the OCS.

As part of the regulatory process, an Environmental Impact Statement (EIS) is prepared for each lease sale, at which time mitigation measures are addressed in the form of lease stipulations, which then become part of the oil and gas lease terms and are therefore enforceable as part of that lease.

As part of this process, the designated operator proposing to conduct related exploratory and development activities, must review the applicable lease stipulations, as well as other special conditions, which may be imposed by the BOEM, and other governing agencies and the Biological Opinion on the Federally Regulated Oil and Gas Program Activities in the Gulf of America, appendices to the Programmatic Biological Opinion on the Gulf of America Oil and Gas Program”, Appendices A, B, C and J.

The existing surface location in Eugene Island Block 354 (Lease OCS-G 37176) is subject to the following lease stipulations and special conditions:

- **Marine Protected Species**

The BOEM regulations in Title 30 CFR Part 550, Subpart B and the Biological Opinion on the Federally Regulated Oil and Gas Program Activities in the Gulf of America, appendices to the Programmatic Biological Opinion on the Gulf of America Oil and Gas Program”, Appendices A, B, C and J, require lessees/operators to provide for monitoring systems if the activities provided for in this Plan have the potential to result in an incidental take of any federally listed species and/or marine mammals.

Arena does not anticipate the incidental taking of any species as a result of the proposed activities. However, Arena will adhere to the requirements as set forth in the following documents, as applicable, to avoid or minimize impacts to any of the species listed in the Endangered Species Act (ESA) as a result of the operations proposed in this Plan:

- Biological Opinion on the Federally Regulated Oil and Gas Program Activities in the Gulf of America Appendices to the Programmatic Biological Opinion on the Gulf of America Oil and Gas Program.
- BSEE’s Notice to Lessees NTL 2015-G03 “Marine Trash and Debris Awareness and Elimination”, and the recent National Marine Fisheries Service Biological Opinion issued on March 13, 2020 and updated in 2021, 2022, and 2025
- BOEM Notice to Lessees NTL 2016-G01 “Vessel Strike Avoidance and Injured/Dead Protected Species Reporting”
- BOEM Notice to Lessees NTL 2016-G02 “Implementation of Seismic Mitigation Measures and Protected Species Observer Program”

## SECTION 11 - LEASE STIPULATIONS/SPECIAL CONDITIONS INFORMATION (30 CFR Part 550.253)

---

- **Military Warning Area**

The Military Area Stipulation reduces potential impacts, particularly regarding safety, but does not reduce or eliminate the actual physical presence of oil and gas operations in areas where military operations are conducted. As detailed in NTL 2014-G04, the existing surface disturbance in Eugene Island Block 354 is located within Military Warning Area W-59A. Therefore, in accordance with the requirements of the referenced stipulation, Arena will contact the Naval Air Station to coordinate and control the electromagnetic emissions during the proposed operations.

- **Special Conditions**

The proposed surface disturbance activity in Eugene Island Block 354 Platform D will not be affected by any special conditions and/or multiple uses, such as designated shipping/anchorage areas, lightering zones, rigs-to-reef zone, and ordnance disposal zones.

## SECTION 12 - ENVIRONMENTAL MITIGATION MEASURES INFORMATION (30 CFR Part 550.254)

---

### **A. Measures Taken to Avoid, Minimize, and Mitigate Impacts**

The activities proposed in this Plan do not have an impact on the State of Florida; as such this section is not applicable.

### **B. Incidental Takes**

BOEM regulations in Title 30 CFR Part 550, Subpart B and the Biological Opinion on the Federally Regulated Oil and Gas Program Activities in the Gulf of America, appendices to the Programmatic Biological Opinion on the Gulf of America Oil and Gas Program”, Appendices A, B, C and J, require lessees/operators to provide for monitoring systems if the activities provided for in this Plan have the potential to result in an incidental take of any federally listed species and/or marine mammals.

Arena does not anticipate the incidental taking of any species because of the proposed activities. However, Arena will adhere to the requirements set forth in the following documents, as applicable, to avoid or minimize impacts to any of the species listed in the Endangered Species Act (ESA) because of the operations proposed in this Plan:

- Biological Opinion on the Federally Regulated Oil and Gas Program Activities in the Gulf of America Appendices to the Programmatic Biological Opinion on the Gulf of America Oil and Gas Program.
- BSEE’s Notice to Lessees NTL 2015-G03 “Marine Trash and Debris Awareness and Elimination”, and the recent National Marine Fisheries Service Biological Opinion issued on March 13, 2020, updated in 2021, 2022 and 2025
- BOEM Notice to Lessees NTL 2016-G01 “Vessel Strike Avoidance and Injured/Dead Protected Species Reporting”
- BOEM Notice to Lessees NTL 2016-G02 “Implementation of Seismic Mitigation Measures and Protected Species Observer Program”

## **SECTION 13 - DECOMMISSIONING INFORMATION**

### **(30 CFR Part 550.255)**

---

The information at Title 30 CFR Part 550.255 regarding decommissioning is not required to accompany EP's and DOCD's submitted for the Gulf of America.

**SECTION 14 - RELATED FACILITIES & OPERATION  
INFORMATION  
(30 CFR Part 550.256)**

---

**A. Related OCS Facilities and Operations**

The existing Eugene Island Block 354 Platform D was installed in 1995, and consists of 2-decks, 16-well slots, heliport and boat landing located in a water depth of ~280 feet. This Plan covers the addition of 3 slots, making this a 19-slot platform. The well test facilities consist of a well manifold, test separator and fuel/instrument gas system. Wells produced in Eugene Island Block 354, 353, and 338 are individually tested on the Eugene Island Block 354 Platform D.

Liquids: Full stream lease production and off lease production from the D Wells on Eugene Island Block 354 are combined into a common header on D prior to exiting the host facility via existing 10-inch pipeline (Proposed Segment No. 21431) to a series of existing pipelines for ultimate delivery to Operations System 36.0 or Operations System 26.0. Additionally, the proposed wells in this Plan from off lease production will be tested separately once every 30-60 days.

Gas: All combined gas production will be combined with Leases EI 338, EI 330, EI 316, and EI 341, and will be exported through various pipelines for ultimate delivery into Operation Systems 20.0 or 24.0. All production will be allocated back by individual meters and buy-back meters.

**B. Transportation System**

Arena does not anticipate installation of any new and/or modified onshore facilities to accommodate the additional production from the proposed operations provided for in this Plan.

**C. Produced Liquid Hydrocarbon Transportation Vessels**

According to NTL 2008-G04, this Section of the Plan is not applicable to the proposed operations.

## SECTION 15 - SUPPORT VESSELS AND AIRCRAFT INFORMATION (30 CFR Part 550.257)

The rig, vessels, and supply boats utilized for proposed activities under this Plan will not transit the Rice’s whale moratoria area as noted within the National Marine Fisheries Service Biological Opinion issued March 13, 2020, updated in 2021, 2022 and 2025.

### A. General

Personnel involved in the proposed operations will typically use their own vehicles as transportation to and from the selected onshore base; whereas the selected vendors will transport the equipment by a combination of trucks, boats and/or helicopters to the onshore base. The personnel and equipment will then be transported to the platform/rig taking the most direct route feasible as mandated by weather and traffic conditions. The table below provides for the maximum capacities, numbers and trip frequency used during the construction, drilling and production phases:

Type	Maximum Fuel Tank Storage Capacity	Maximum No. in Area at Any Time	Trip Frequency or Duration
Tugboats	3,000 bbls	1	Rig Mobilization
Supply Boats	500 bbls	1	Two trips per week
Crew Boat	500 bbls	1	Four trips per week
Aircraft	330 gals.	1	As needed

### B. Diesel Oil Supply Vessels

The following table details the vessels to be used for purposes other than fuel (i.e., corrosion control):

Size of Fuel Supply Vessel	Capacity of Fuel Supply Vessel	Frequency of Fuel Transfers	Route Fuel Supply Vessel Will Take
180’ feet	1,500 bbls	Weekly	From the shorebase in Fourchon, LA to EI 354

### C. Drilling Fluids Transportation

According to NTL 2008-G04, this Section of the Plan is not applicable to the proposed operations.

### D. Solid and Liquid Wastes Transportation

Included as *Attachment J* is a listing of the solid and liquid wastes associated with the proposed activities in this Plan, detailing the types of waste and approximate composition, total amount, name and location, rate, and transport method.

## SECTION 15 - SUPPORT VESSELS AND AIRCRAFT INFORMATION (30 CFR Part 550.257)

---

### E. Vicinity Map

A Vicinity Plat detailing the surface location in Eugene Island Block 354 relative to the shoreline and onshore base is included as *Attachment M*.

## SECTION 16 - ONSHORE SUPPORT FACILITIES INFORMATION (30 CFR Part 550.258)

---

### A. General

The existing surface disturbance in Eugene Island Block 354 is located approximately 77 miles from the nearest Louisiana shoreline and 111 miles to the support base located in Fourchon, LA. Arena will utilize the onshore Bristow Heliport located in New Iberia, Louisiana, as needed (approximately 118 miles).

Arena will utilize the existing shorebase located in Fourchon, LA during routine operations proposed in this Plan to accomplish the following:

- Loading/Offloading point for equipment supporting the offshore operations
- Dispatching personnel and equipment, and does not anticipate the need for any expansion of the selected facilities as a result of the activities proposed in this Plan
- Temporary storage for materials and equipment
- 24-Hour Dispatcher

### B. Support Base Construction or Expansion

The proposed operations do not require any immediate action to acquire additional land or to expand existing base facilities.

### C. Support Base Construction or Expansion Timetable

According to NTL 2008-G04, this Section of the Plan is not applicable to the proposed operations.

### D. Waste Disposal

Included as *Attachment J* is a listing of waste disposal facilities to be utilized as part of the associated activities in this Plan; detailing the types of waste, amount, rate and disposal method to be sent to shore.

### E. Air Emissions

According to NTL 2008-G04 information regarding air emissions generated by onshore support facilities is not required to accompany EP's and DOCD's for the Gulf of America.

### F. Unusual Solid and Liquid Wastes

According to NTL 2008-G04 information regarding unusual solid and liquid wastes generated by onshore support facilities is not required to accompany EP's and DOCD's for the Gulf of America.

## **SECTION 17 - SULPHUR OPERATIONS INFORMATION**

### **(30 CFR Part 550.259)**

---

#### **A. Bleedwater**

Arena does not propose any Sulphur related operations during the activities proposed in this Plan.

#### **B. Subsidence**

Arena does not propose any Sulphur related operations during the activities proposed in this Plan.

## SECTION 18 - COASTAL ZONE MANAGEMENT INFORMATION (30 CFR Part 550.260)

---

Under direction of the Coastal Zone Management Act (CZMA), the States of Alabama, Florida, Louisiana, Mississippi and Texas developed Coastal Zone Management Programs (CZMP) to allow for the supervision of significant land and water use activities that take place within or that could significantly impact their respective coastal zones.

### **A. Consistency Certification**

The proposed operation will require Coastal Zone Management Consistency for the State of Louisiana; included as *Attachment N*.

### **B. Other Information**

According to NTL 2008-G04, this Section of the Plan is not applicable to the proposed operations.

## SECTION 19 – ENVIRONMENTAL IMPACT ANALYSIS (30 CFR Part 550.261)

### A. Impact Producing Factors (IPF's) From Proposed Activities

The following matrix is utilized to identify the affected environments that could be impacted by these IPF's. An "x" has been marked for each IPF category that Arena has determined may impact a particular environment as a result of the proposed activities. For those cells which are footnoted, a statement is provided as to the applicability of the proposed activities, and where there may be an effect, an analysis of the effect is provided.

Environmental Resources	Impact Producing Factors (IPFs)					
	Emissions (air, noise, light, etc.)	Effluents (muds, cuttings, other discharges to the water column or seafloor)	Physical disturbances to the seafloor (rig or anchor emplacement, etc.)	Wastes sent to shore for treatment or disposal	Accidents (e.g. oil spills, chemical spills, H <sub>2</sub> S release)	Other IPFs you identify
<b><i>Site Specific at Offshore Location</i></b>						
Designated topographic features		(1)	(1)		(1)	
Pinnacle Trend area live bottoms		(2)	(2)		(2)	
Eastern Gulf live bottoms		(3)	(3)		(3)	
Chemosynthetic communities			(4)			
Water quality						
Fisheries						
Marine mammals	(8)				(8)	
Sea turtles	(8)				(8)	
Air quality	(9)					
Shipwreck sites (known or potential)			(7)			
Prehistoric archaeological sites			(7)			
<b><i>Vicinity of Offshore Location</i></b>						
Essential fish habitat					(6)	
Marine and pelagic birds						
Public health and safety					(5)	
<b><i>Coastal &amp; Onshore</i></b>						
Beaches					(6)	
Wetlands					(6)	
Shorebirds and coastal nesting birds					(6)	
Coastal wildlife refuges						
Wilderness areas						

## SECTION 19 – ENVIRONMENTAL IMPACT ANALYSIS

### (30 CFR Part 550.261)

---

#### Footnotes for Environmental Impact Analysis Matrix

1. Activities that may affect a marine sanctuary or topographic feature. Specifically, if the well or platform site or any anchors will be on the seafloor within the:
  - (a) 4-mile zone of the Flower Gardens Banks, or the 3-mile zone of Stetson Bank;
  - (b) 1000-m, 1-mile or 3-mile zone of any topographic feature (submarine bank) protected by the Topographic Features Stipulation attached to an OCS lease;
  - (c) Essential Fish Habitat (EFH) criteria of 500 ft from any no-activity zone; or
  - (d) Proximity of any submarine bank (500 ft buffer zone) with relief greater than 2 meters that is not protected by the Topographic Stipulation attached to an OCS lease.
2. Activities with any bottom disturbance within an OCS lease block protected through the Live Bottom (Pinnacle Trend) Stipulation attached to an OCS lease.
3. Activities within any Eastern Gulf OCS block where seafloor habitats are protected by the Live Bottom (Low-Relief) Stipulation attached to an OCS lease.
4. Activities on blocks designated by the BOEM as being in water depths 300 meters or greater.
5. Exploration or production activities where H<sub>2</sub>S concentrations greater than 500 ppm might be encountered.
6. All activities that could result in an accidental spill of produced liquid hydrocarbons or diesel fuel that you determine would impact these environmental resources. If the proposed action is located a sufficient distance from a resource that no impact would occur, the EIA can note that in a sentence or two.
7. All activities that involve seafloor disturbances, including anchor emplacements, in any OCS block designated by the BOEM as having high-probability for the occurrence of shipwrecks or prehistoric sites, including such blocks that will be affected that are adjacent to the lease block in which your planned activity will occur. If the proposed activities are located a sufficient distance from a shipwreck or prehistoric site that no impact would occur, the EIA can note that in a sentence or two.
8. All activities that you determine might have an adverse effect on endangered or threatened marine mammals or sea turtles or their critical habitats.
9. Production activities that involve transportation of produced fluids to shore using shuttle tankers or barges.

## SECTION 19 – ENVIRONMENTAL IMPACT ANALYSIS (30 CFR Part 550.261)

---

### B. Impact Analysis

#### Site Specific at Offshore Location

BOEM regulations in Title 30 CFR Part 550, Subpart B require lessees/operators to address the federally listed species with designated critical habitat as well as marine mammals which may be impacted by the proposed activities addressed under this Plan.

In accordance with Section 7 of the Endangered Species Act (ESA) and the Biological Opinion on the Federally Regulated Oil and Gas Program Activities in the Gulf of America, appendices to the Programmatic Biological Opinion on the Gulf of America Oil and Gas Program”, Appendices A, B, C and J, all federal agencies must ensure that any actions they authorize, fund, or carry out are not likely to jeopardize the continued existence of a listed species, or destroy or adversely modify its designated critical habitat.

Endangered or Threatened species that may occur at the site-specific offshore location and/or along the northern Gulf of America coast are listed in *Attachment I* of this Plan.

Endangered or Threatened species listed under the Endangered Species Act (ESA), includes marine mammal species in the northern Gulf of America region which are protected under the Marine Mammal Protection Act (MMPA) and fall under the National Marine Fisheries Service (NMFS) jurisdiction for ESA-listed marine mammals (cetaceans), sea turtles in the marine environment, fish and invertebrate species.

Arena does not anticipate that the proposed activities will occur in the presence of federally listed threatened or endangered species and critical habitat designated under the Endangered Species Act (ESA) and marine mammals protected under the Marine Mammal Protection Act (MMPA) listed in *Attachment I*. However, Arena will adhere to the requirements set forth in the following document, as applicable, to avoid encounters or minimize impacts to any of the species listed in the Endangered Species Act (ESA) as a result of the operations proposed in this Plan:

- Biological Opinion on the Federally Regulated Oil and Gas Program Activities in the Gulf of America Appendices to the Programmatic Biological Opinion on the Gulf of America Oil and Gas Program.
- **Designation Topographic Features**

There are no anticipated emissions, effluents, physical disturbances to the seafloor, wastes transported to shore, and/or accidents from the proposed activities that could cause impacts to topographic features. The surface disturbance within Eugene Island Block 354 is located approximately 3 miles away from the Fishnet Bank. The crests of designated topographic features in the northern Gulf are found below 10 m. In the event of an accidental oil spill from the proposed activities, the gravity of such oil (high gravity condensate and/or diesel fuel) would rise to the

## SECTION 19 – ENVIRONMENTAL IMPACT ANALYSIS

### (30 CFR Part 550.261)

---

surface, quickly dissipate, and/or be swept clear by the currents moving around the bank; thereby avoiding the sessile biota.

- **Pinnacle Trend Area Live Bottoms**

There are no anticipated emissions, effluents, physical disturbances to the seafloor, wastes sent to shore, and/or accidents from the proposed activities that could cause impacts to a pinnacle trend area. The proposed surface disturbance within Eugene Island Block 354 is located a significant distance (> 100 miles) from the closest pinnacle trend live bottom stipulated block. The crests of the pinnacle trend area are much deeper than 20 m. In the event of an accidental oil spill from the proposed activities, the gravity of such oil (high gravity condensate and/or diesel fuel) would rise to the surface, quickly dissipate, and/or be swept clear by currents moving around the bank; and thus not impacting the pinnacles.

- **Eastern Gulf Live Bottoms**

There are no anticipated emissions, effluents, emissions physical disturbances to the seafloor, wastes sent to shore, and/or accidents from the proposed activities that could cause impacts to Eastern Gulf live bottoms. The proposed surface disturbance within Eugene Island Block 354 is located a significant distance (>100 miles) from the closest pinnacle Eastern Gulf live bottom stipulated block.

In the event of an accidental oil spill from the proposed activities, the gravity of such oil (high gravity condensate and/or diesel fuel) would rise to the surface, quickly dissipate, and/or be swept clear by currents moving around the bank; and would not be expected to cause adverse impacts to Eastern Gulf live bottoms because of the depth of the features and dilutions of spills.

- **Chemosynthetic Communities**

Water depth at the surface location in Eugene Island Block 354 is approximately 280 feet. Therefore, the proposed activities are not located within the vicinity of any known chemosynthetic communities, which typically occur in water depths greater than 300 meters. Based on the water depth, there are no anticipated emissions, effluents, emissions physical disturbances to seafloor, wastes sent to shore, and/or accidents from the proposed activities that could impact these types of communities.

- **Water Quality**

Routine operational discharges authorized by EPA's Region VI NPDES General Permit GMG290000 are regulated based on volume discharge rate limitations, and certain testing requirements for oil and grease and toxicity limitations. As such, it is not anticipated these discharges will cause significant adverse impacts to water quality.

## SECTION 19 – ENVIRONMENTAL IMPACT ANALYSIS (30 CFR Part 550.261)

---

Accidental oil spill released from the proposed activities, and cumulative similar discharge activity within the vicinity could potentially cause impacts to water quality. It is unlikely that an accidental oil spill release would occur from the proposed activities. In the event of such a release, the water quality would be temporarily affected by the dissolved components and small droplets. Currents and microbial degradation would remove the oil from the water column or dilute the constituents to background levels.

In the event of an unanticipated blowout resulting in an oil spill, it is unlikely to have an impact based on the industry wide standards for using proven equipment and technology for such responses, implementation of Arena's Regional Oil Spill Response Plan which addresses available equipment and personnel, techniques for containment and recovery, and removal of the oil spill.

- **General Underwater Noise**

The proposed activities for this Plan will be completed utilizing a Jack-up rig, support vessels and helicopters. Underwater noise levels produced by rig equipment and support vessel activity transmits directly to the water during drilling and maintenance operations but is a temporary disturbance. As a result, these sound sources are insignificant and not likely to adversely affect the endangered or threatened species that are known to occur in the Gulf of America.

Included as *Attachment I* of this Plan is a listing of endangered or threatened species under the jurisdiction of NOAA fisheries that are known to occur in the Gulf of America that may be affected by proposed action.

Arena does not anticipate that proposed activities in the Plan will occur in the presence of federally listed threatened or endangered species and critical habitat designated under the Endangered Species Act (ESA) and marine mammals protected under the Marine Mammal Protection Act (MMPA). However, Arena will adhere to the requirements set forth in the following document, as applicable, to avoid or minimize impacts to any of the species listed in the Endangered Species Act (ESA) as a result of operations proposed in this Plan:

- Biological Opinion on the Federally Regulated Oil and Gas Program Activities in the Gulf of America Appendices to the Programmatic Biological Opinion on the Gulf of America Oil and Gas Program.

- **Fisheries**

Accidental oil spill release from the proposed activities, and cumulative similar discharge activity within the vicinity may potentially cause some detrimental effects on fisheries. It is unlikely a spill would occur; however, such a release in open waters closed to mobile adult finfish or shellfish would likely be sub-lethal and the extent of damage would be reduced to the capability of adult fish and shellfish to avoid a spill, to metabolize hydrocarbons, and to excrete both metabolites and parent compounds.

## SECTION 19 – ENVIRONMENTAL IMPACT ANALYSIS (30 CFR Part 550.261)

---

In the event of an unanticipated blowout resulting in an oil spill, it is unlikely to have an impact based on the industry wide standards for using proven equipment and technology for such responses, implementation of Arena's Regional Oil Spill Response Plan which addresses available equipment and personnel, techniques for containment and recovery, and removal of the oil spill.

Arena will conduct the proposed activities under EPA's Region VI NPDES General Permit GMG290000 which authorizes the discharge of certain effluents, subject to certain limitations, prohibitions and recordkeeping requirements, and Biological Opinion on the Federally Regulated Oil and Gas Program Activities in the Gulf of America, appendices to the Programmatic Biological Opinion on the Gulf of America Oil and Gas Program", Appendices A, B, C and J. As such, it is not anticipated these discharges will cause significant adverse impacts to water quality.

### **Threatened Fish Species**

As a result of the proposed offshore activities the following threatened and endangered fish species may be adversely impacted by emissions, effluents, waste sent to shore, noise, and/or accidents.

#### **Giant Manta Ray –**

The giant manta ray inhabits tropical, subtropical and temperate waters. Commercial fishing is the primary threat to giant manta rays which is caught as a bycatch. Offshore activities such as vessel presence and rig equipment noise can produce sounds at a frequency and intensity that could cause a behavioral change to the giant manta ray which has an approximate hearing frequency of 20 Hz. However, because of limited propagation distances of high SPL from proposed activities, impacts would be limited, and no population level impacts are expected.

#### **Oceanic Whitetip Shark –**

Oceanic whitetip sharks are found worldwide in offshore waters and is only occasionally reported in the Gulf of America. Commercial fishing pressure is the primary threat to the shark. Offshore activities such as vessel presence and rig equipment noise can produce sounds at a frequency and intensity that could cause a behavioral change to the oceanic whitetip shark which has an approximate hearing frequency of 20 Hz. However, because of limited propagation distances of high SPL from proposed activities, impacts would be limited, and no population level impacts are expected.

#### **Gulf Sturgeon –**

The gulf sturgeon resides primarily in inland estuaries and rivers from Louisiana to Florida and a small population of the species enters the Gulf of America seasonally in western Florida. The gulf sturgeon population has been depleted by fishing and shoreline development. Proposed offshore activities that could cause impacts to the gulf sturgeon include accidents (oil spills) and discarded trash and debris. It is unlikely that an accidental oil spill release would occur from proposed activities. In the event of such a release, Arena does not anticipate the effects from oil spills will diminish the value of the gulf sturgeon critical habitat; the proposed activities will be

## SECTION 19 – ENVIRONMENTAL IMPACT ANALYSIS (30 CFR Part 550.261)

---

covered by Arena’s Regional OSRP. Trash and debris are not expected to impact the gulf sturgeon from proposed activities. Arena will operate in accordance with the regulations, agency guidance, Appendix “B” Section 7 of NMFS Endangered Species Act (ESA) Biological Opinion, and to the requirements set forth in BSEE’s Notice to Lessees NTL 2015-G03 “Marine Trash and Debris Awareness and Elimination”.

### **Nassau Grouper –**

The Nassau grouper is one of the most common fish species in the coastal waters of the United States and has been subject to overfishing. The Nassau grouper is typically found in the shallow tropical waters of eastern Florida and the Florida Keys. There has been one confirmed sighting of Nassau grouper from the Flower Garden Banks in the Gulf of America and three additional reports from mooring buoys and the coral cap region of West Flower Garden flats. Proposed offshore activities that could cause impacts to the Nassau grouper include accidents (oil spills). It is unlikely that an accidental oil spill release would occur from proposed offshore activities. However, in the event of such a release Arena does not anticipate the effects from oil spills will diminish the value of the Nassau grouper critical habitat; the proposed activities will be covered by Arena’s Regional OSRP.

### **Smalltooth Sawfish –**

The smalltooth sawfish live in shallow coastal waters in the Gulf of America, primarily in southwest Florida where several areas of critical habitat have been designated. Proposed offshore activities that could cause impacts to the smalltooth sawfish include accidents (oil spills). It is unlikely that an accidental oil spill release would occur from proposed offshore activities. However, in the event of such a release Arena does not anticipate the effects from oil spills will diminish the value of the smalltooth sawfish critical habitat; the proposed activities will be covered by Arena’s Regional OSRP.

### **Invertebrate Species –**

There are seven known threatened coral species within the northern Gulf of America: rough cactus coral, pillar coral, lobed star coral, mountainous star coral, boulder star coral, staghorn coral, and elkhorn coral. None of these threatened species are expected to be present within the proposed offshore activities area, therefore should not be adversely affected by routine activities or accidental events.

- **Marine Mammals**

As a result of the proposed activities, marine mammals may be adversely impacted by emissions, effluents, waste sent to shore, and/or accidents.

Chronic and sporadic sub-lethal effects could occur that may stress and/or weaken individuals of a local group or population and make them more susceptible to infection from natural or anthropogenic sources. Few lethal effects are expected from accidental oil spill, chance collisions with service vessels and ingestion of plastic material.

## SECTION 19 – ENVIRONMENTAL IMPACT ANALYSIS (30 CFR Part 550.261)

---

The net results of any disturbance would depend on the size and percentage of the population affected, ecological importance of the disturbed area, environmental and biological parameters that influence an animal's sensitivity to disturbance and stress, and the accommodation time in response to prolonged disturbance (Geraci and St. Aubin, 1980). Collisions between cetaceans and ship could cause serious injury or death (Laist et al., 2001).

Sperm whales are one of 11 whale species that are hit commonly by ships (Laist et al., 2001). Collisions between OCS vessels and cetaceans within the project area are expected to be unusual events.

In the event of an unanticipated blowout resulting in an oil spill, it is unlikely to have an impact based on the industry wide standards for using proven equipment and technology for such responses, implementation of Arena's Regional Oil Spill Response Plan which addresses available equipment and personnel, techniques for containment and recovery, and removal of the oil spill.

Exposure to sound during rig pile activities could result in a temporary hearing loss or other behavioral responses in marine mammals, which could include local displacement from the area while pile driving activities occur. Section 7 of the Endangered Species Act (ESA) Biological Opinion concluded that potential impacts of this type of exposure are not anticipated to have adverse effects as whales are expected to be moving and less likely to remain stationary during pile driving activities.

Arena will conduct the proposed activities under EPA's Region VI NPDES General Permit GMG290000 which authorizes the discharge of certain effluents, subject to certain limitations, prohibitions and recordkeeping requirements, and Biological Opinion on the Federally Regulated Oil and Gas Program Activities in the Gulf of America, appendices to the Programmatic Biological Opinion on the Gulf of America Oil and Gas Program", Appendices A, B, C and J. As such, it is not anticipated these discharges will cause significant adverse impacts to water quality.

Additionally, Arena does not anticipate the incidental taking of any marine mammals as the result of the proposed activities. The proposed activities will be conducted by our company and its contractors and will adhere to the requirements set forth in the following documents, as applicable, to avoid or minimize impacts to any of the species listed in the Endangered Species Act (ESA) as a result of the operations proposed in this Plan:

- Biological Opinion on the Federally Regulated Oil and Gas Program Activities in the Gulf of America Appendices to the Programmatic Biological Opinion on the Gulf of America Oil and Gas Program.
- BSEE's Notice to Lessees NTL 2015-G03 "Marine Trash and Debris Awareness and Elimination", and the recent National Marine Fisheries Service Biological Opinion issued on March 13, 2020, updated in 2021, 2022, and 2025
- BOEM Notice to Lessees NTL 2016-G01 "Vessel Strike Avoidance and Injured/Dead Protected Species Reporting"

## SECTION 19 – ENVIRONMENTAL IMPACT ANALYSIS (30 CFR Part 550.261)

---

- BOEM Notice to Lessees NTL 2016-G02 “Implementation of Seismic Mitigation Measures and Protected Species Observer Program”

- **Sea Turtles**

As a result of the proposed activities, sea turtles may be adversely impacted by emissions, effluents, waste sent to shore, and/or accidents.

Small numbers of turtles could be killed or injured by chance collision with service vessels or by eating indigestible trash, particularly plastic items accidentally lost from drilling rigs, production facilities and service vessels. Drilling rigs and project vessels (construction barges) produce noise that could disrupt normal behavior patterns and create some stress to sea turtles, making them more susceptible to disease. Accidental oil spill release are potential threats which could have lethal effects on turtles. Contact and/or consumption of this released material could seriously affect individual sea turtles. Most OCS related impacts on sea turtles are expected to be sub-lethal.

Chronic and/or avoidance of effected areas could cause declines in survival or productivity, resulting in gradual population declines.

In the event of an unanticipated blowout resulting in an oil spill, it is unlikely to have an impact based on the industry wide standards for using proven equipment and technology for such responses, implementation of Arena’s Regional Oil Spill Response Plan which addresses available equipment and personnel, techniques for containment and recovery, and removal of the oil spill.

Exposure to sound during pile driving activities could result in a temporary hearing loss or other behavioral responses in sea turtles, which could include local displacement from the area while pile driving activities occur. Section 7 of the Endangered Species Act (ESA) Biological Opinion concluded that potential impacts of this type of exposure are not anticipated to be significant for adult sea turtles as noise from pile driving activities should provide warning to avoid the immediate area. However, juvenile sea turtles could be motivated to remain with the habitat and not leave the area, which could lead to hearing loss and adversely affected by being displaced from the habitat. Section 7 also states the annual total of predicted disturbances for juveniles is low. Arena’s contractors and company representative will provide mitigation measures with dedicated personnel to continuously monitor a visual radius around the rig and will implement soft starts and shutdowns during pile driving operations to help avoid encounters or minimize impacts.

Arena will conduct the proposed activities under EPA’s Region VI NPDES General Permit GMG290000 which authorizes the discharge of certain effluents, subject to certain limitations, prohibitions and recordkeeping requirements, and Biological Opinion on the Federally Regulated Oil and Gas Program Activities in the Gulf of America, appendices to the Programmatic Biological Opinion on the Gulf of America Oil and Gas Program”, Appendices A, B, C and J. As such, it is not anticipated these discharges will cause significant adverse impacts to water quality.

## SECTION 19 – ENVIRONMENTAL IMPACT ANALYSIS (30 CFR Part 550.261)

---

Additionally, Arena does not anticipate the incidental taking of any sea turtles as the result of the proposed activities. The proposed activities will be conducted by our company and its contractors and will adhere to the requirements as set forth in the following documents, as applicable, to avoid or minimize impacts to any of the species listed in the Endangered Species Act (ESA) as a result of the operations proposed in this Plan:

- Biological Opinion on the Federally Regulated Oil and Gas Program Activities in the Gulf of America Appendices to the Programmatic Biological Opinion on the Gulf of America Oil and Gas Program.
- BSEE’s Notice to Lessees NTL 2015-G03 “Marine Trash and Debris Awareness and Elimination”, and the recent National Marine Fisheries Service Biological Opinion issued on March 13, 2020, updated in 2021, 2022, and 2025
- BOEM Notice to Lessees NTL 2016-G01 “Vessel Strike Avoidance and Injured/Dead Protected Species Reporting”
- BOEM Notice to Lessees NTL 2016-G02 “Implementation of Seismic Mitigation Measures and Protected Species Observer Program”
- During pile driving activities mitigation measures for sea turtles will be in place with dedicated personnel continuously monitoring a visual radius around the rig and will implement soft starts and shutdowns confirming no presence of sea turtles prior to continuing pile driving at recommended low energy and continue to monitor for presence of sea turtles during operations

- **Air Quality**

The proposed activities are located approximately 77 miles to the nearest Louisiana shoreline. There would be a limited degree of air quality degradation in the immediate vicinity of the proposed activities. Air quality analyses of the proposed activities are below the BOEM exemption level. As such, Arena does not anticipate any IPF’s as a result of the proposed activities.

- **Shipwreck Sites (Known or Potential)**

There are no physical disturbances to the seafloor which could impact known or potential shipwreck sites, as the review of high-resolution shallow hazards data indicate there are no known or potential shipwreck sites located within the surveyed area. As such, Arena does not anticipate any IPF’s as a result of the proposed activities.

- **Prehistoric Archaeological Sites**

There are no physical disturbances to the seafloor which could cause impacts to prehistoric archaeological sites, as the review of high-resolution shallow hazards data and supporting studies did not reflect the occurrence of prehistoric archaeological sites. As such, Arena does not anticipate any IPF’s as a result of the proposed activities.

## SECTION 19 – ENVIRONMENTAL IMPACT ANALYSIS (30 CFR Part 550.261)

---

### Vicinity of Offshore Location

- **Essential Fish Habitat**

As a result of the proposed activities, essential fish habitat may be adversely impacted by effluents and/or accidents.

An accidental oil spill that may occur as a result of the proposed activities has potential to cause some detrimental effects on essential fish habitat. It is unlikely that an accidental oil spill release would occur; however, if a spill were to occur in close proximity to finfish or shellfish, the effects would likely be sub-lethal and the extent of damage would be reduced to the capability of adult fish and shellfish to avoid a spill, to metabolize hydrocarbons, and to excrete both metabolites and parent compounds.

In the event of an unanticipated blowout resulting in an oil spill, it is unlikely to have an impact based on the industry wide standards for using proven equipment and technology for such responses, implementation of Arena's Regional Oil Spill Response Plan which addresses available equipment and personnel, techniques for containment and recovery, and removal of the oil spill.

- **Marine and Pelagic Birds**

As a result of the proposed activities, marine and pelagic birds may be adversely impacted by an accidental oil spill, by the birds coming into contact with the released oil. It is unlikely that an accidental oil spill release would occur.

In the event of an unanticipated blowout resulting in an oil spill, it is unlikely to have an impact based on the industry wide standards for using proven equipment and technology for such responses, implementation of Arena's Regional Oil Spill Response Plan which addresses available equipment and personnel, techniques for containment and recovery, and removal of the oil spill.

- **Public Health and Safety**

There are no anticipated emissions, effluents, wastes sent to shore, and/or accidents from the proposed activities that could cause impacts to the public health and safety. Arena received BOEM approval classifying the Eugene Island Block 354 area as absent of hydrogen sulfide per previous Plan approvals.

### Coastal and Onshore

- **Beaches**

As a result of the proposed activities, beaches may be adversely impacted by an accidental oil spill. However, due to the distance from shore (approximately 77 miles to nearest Louisiana shoreline), and the response capabilities that would be implemented, no significant adverse impacts are expected. Both historical spill data and the combined trajectory/risk calculations referenced in

## SECTION 19 – ENVIRONMENTAL IMPACT ANALYSIS (30 CFR Part 550.261)

---

the publication of OCS EIA /EA BOEM 2002-052 indicate there is little risk of contact or impact to the coastline and associated environmental resources.

In the event of an unanticipated blowout resulting in an oil spill, it is unlikely to have an impact based on the industry wide standards for using proven equipment and technology for such responses, implementation of Arena’s Regional Oil Spill Response Plan which addresses available equipment and personnel, techniques for containment and recovery, and removal of the oil spill.

- **Wetlands**

As a result of the proposed activities, wetlands may be adversely impacted by an accidental oil spill. However, due to the distance from shore (approximately 77 miles to the nearest Louisiana shoreline) and the response capabilities that would be implemented, no significant adverse impacts are expected. Both historical spill data and the combined trajectory/risk calculations referenced in the publication of OCS EIA /EA BOEM 2002-052 indicate there is little risk of contact or impact to the coastline and associated environmental resources.

In the event of an unanticipated blowout resulting in an oil spill, it is unlikely to have an impact based on the industry wide standards for using proven equipment and technology for such responses, implementation of Arena’s Regional Oil Spill Response Plan which addresses available equipment and personnel, techniques for containment and recovery, and removal of the oil spill.

- **Shore Birds and Coastal Nesting Birds**

As a result of the proposed activities, shore birds and coastal nesting birds may be adversely impacted by an accidental oil spill. However, due to the distance from shore (approximately 77 miles to the nearest Louisiana shoreline) and the response capabilities that would be implemented, no significant adverse impacts are expected.

Both historical spill data and the combined trajectory/risk calculations referenced in the publication of OCS EIA /EA BOEM 2002-052 indicate there is little risk of contact or impact to the coastline and associated environmental resources.

In the event of an unanticipated blowout resulting in an oil spill, it is unlikely to have an impact based on the industry wide standards for using proven equipment and technology for such responses, implementation of Arena’s Regional Oil Spill Response Plan which addresses available equipment and personnel, techniques for containment and recovery, and removal of the oil spill.

- **Coastal Wildlife Refuges**

As a result of the proposed activities, coastal wildlife refuges may be adversely impacted by an accidental oil spill. However, due to the distance from shore (approximately 77 miles to the nearest Louisiana shoreline) and the response capabilities that would be implemented, no significant adverse impacts are expected.

## SECTION 19 – ENVIRONMENTAL IMPACT ANALYSIS (30 CFR Part 550.261)

---

Both historical spill data and the combined trajectory/risk calculations referenced in the publication of OCS EIA /EA BOEM 2002-052 indicate there is little risk of contact or impact to the coastline and associated environmental resources.

In the event of an unanticipated blowout resulting in an oil spill, it is unlikely to have an impact based on the industry wide standards for using proven equipment and technology for such responses, implementation of Arena's Regional Oil Spill Response Plan which addresses available equipment and personnel, techniques for containment and recovery, and removal of the oil spill.

- **Wilderness Areas**

As a result of the proposed activities, wilderness areas may be adversely impacted by an accidental oil spill. However, due to the distance to the nearest area (approximately 77 miles to the nearest Louisiana shoreline) and the response capabilities that would be implemented, no significant adverse impacts are expected. Both historical spill data and the combined trajectory/risk calculations referenced in the publication of OCS EIA /EA BOEM 2002-052 indicate there is little risk of contact or impact to the coastline and associated environmental resources.

In the event of an unanticipated blowout resulting in an oil spill, it is unlikely to have an impact based on the industry wide standards for using proven equipment and technology for such responses, implementation of Arena's Regional Oil Spill Response Plan which addresses available equipment and personnel, techniques for containment and recovery, and removal of the oil spill.

- **Other Resources Identified**

Arena has not identified any other environmental resources other than those addressed above.

### **C. Impacts on Proposed Activities**

Arena does not anticipate any impacts on the offshore site-specific locations, offshore vicinity, and/or coastal and onshore environmental conditions.

### **D. Environmental Hazards**

Eugene Island Block 354 is not located within a geographic area impacted by strong environmental phenomena, other than potential hurricanes in the Gulf of America. The permanent structure has been designed to meet the current regulations and design criteria for these hurricane events. To mitigate potential impacts to the facility and/or wells during impending hurricanes, Arena will take precautionary measures to secure the facility, shutting in the wells and evacuating personnel for evacuation as further detailed in our U.S. Coast Guard Emergency Evacuation Plan.

### **E. Alternatives**

There are no alternatives other than those required by regulation to be considered to reduce the environmental impacts of the activities proposed in this Plan.

## SECTION 19 – ENVIRONMENTAL IMPACT ANALYSIS (30 CFR Part 550.261)

---

### F. Mitigation Measures

No mitigation measures other than those required by regulations will be considered to avoid, lessen or eliminate potential impacts on environmental resources.

### G. Consultation

Arena has not contacted any agencies or persons for consultation regarding potential impacts associated with the proposed activities. Therefore, a list of such entities is not being provided.

### H. Preparer

Questions or requests for additional information should be made to Arena’s authorized representative/preparer of this Plan:

Aimee Deady  
Arena Offshore, LP  
2103 Research Forest Drive, Suite 200  
The Woodlands, Texas 77380  
281-210-3180 (Direct Office)  
[adeady@arenaoffshore.com](mailto:adeady@arenaoffshore.com)

### I. References

The following documents were utilized in preparing the Environmental Impact Assessment (though not necessarily cited in the document):

<i>Document</i>	<i>Author</i>	<i>Dated</i>
NTL 2005-G07 “Archaeological Resource Surveys and Reports”	Bureau of Ocean Energy Management	2005
NTL 2008-G05 “Shallow Hazards Program”	Bureau of Ocean Energy Management	2008
NTL 2008-N05 “Guidelines for Oil Spill Financial Responsibility (OSFR) for Covered Facilities	Bureau of Ocean Energy Management	2008
NTL 2009-G04 “Significant OCS Sediment Resources in the Gulf of America	Bureau of Ocean Energy Management	2009
NTL 2009-N11 “Air Quality Jurisdiction on the OCS”	Bureau of Ocean Energy Management	2009
NTL 2009-G26 “U.S. Air Force Communication Towers”	Bureau of Ocean Energy Management	2009

**SECTION 19 – ENVIRONMENTAL IMPACT ANALYSIS**  
**(30 CFR Part 550.261)**

<i>Document</i>	<i>Author</i>	<i>Dated</i>
NTL 2009-G27 “Submitting Exploration Plans and Development Operations Coordination Documents”	Bureau of Ocean Energy Management	2009
NTL 2009-G29 “Implementation Plan for Transition from North American Datum 27 to North American Datum 83	Bureau of Ocean Energy Management	2009
NTL 2009-G31 “Hydrogen Sulfide”	Bureau of Safety and Environmental Enforcement	2009
NTL 2009-G34 “Ancillary Activities”	Bureau of Ocean Energy Management	2009
NTL 2009-G40 “Deepwater Benthic Communities”	Bureau of Ocean Energy Management	2009
NTL 2009-G39 “Biologically-Sensitive Underwater Features and Areas”	Bureau of Ocean Energy Management	2010
NTL 2011-G01-JOINT “Revision to the List of OCS Lease Blocks Requiring Archaeological Resource Surveys and Reports”	Bureau of Ocean Energy Management/Bureau of Safety and Environmental Enforcement	2011
BSEE NTL 2015-G03 “Marine Trash & Debris Awareness & Elimination”	Bureau of Safety and Environmental Enforcement	2015
NTL 2014-G04 “Military Warning and Water Test Areas	Bureau of Ocean Energy Management	2014
NTL 2015-N01 “Information Requirements for Exploration Plans, Development & Production Plans, and Development Operations Coordination Documents on the OCS for Worst Case Discharge and Blowout Scenarios”	Bureau of Ocean Energy Management	2015
NTL 2015-N04 “General Financial Assurance”	Bureau of Ocean Energy Management	2015
NTL 2015-N06 “Procedures and Requirements for Right-of-Use and Easement Requests for Platforms, Artificial Island, Installations and Other Devices Attached to the Seabed”	Bureau of Ocean Energy Management	2015

**SECTION 19 – ENVIRONMENTAL IMPACT ANALYSIS**  
**(30 CFR Part 550.261)**

<i>Document</i>	<i>Author</i>	<i>Dated</i>
NTL 2016-N01 – Requiring Additional Security	Bureau of Ocean Energy Management	2016
NTL 2016-G01 – Vessel Strike Avoidance and Injured/Dead Protected Species Reporting	Bureau of Ocean Energy Management	Reissued 2019
NTL 2016-G02 “Implementation of Seismic Survey Mitigation Measures and Protected Species Observer Program”	Bureau of Ocean Energy Management	Reissued 2019
NPDES General Permit GMG290000	EPA – Region VI	2023
Title 30 CFR Part 550	Bureau of Ocean Energy Management	2025
Title 30 CFR Part 250	Bureau of Safety and Environmental Enforcement	2025
Regional Oil Spill Response Plan	J. Connor Consulting	2025
Biological Opinion on the Federally Regulated Oil and Gas Program Activities in the Gulf of America (FPR-2017-9234)	Office of Protected Resources, National Marine Fisheries Service, National Oceanic and Atmospheric Administration, U.S. Department of Commerce	2020, 2021, 2022, 2025

## SECTION 20 - ADMINISTRATIVE INFORMATION (30 CFR Part 550.262)

---

### A. Exempted Information Description (Public Information Copies Only)

Excluded from the Public Information copies are the following:

- a. Proposed bottomhole location information
- b. Proposed total well depths (measured and true vertical depth)
- c. Production Rates and Life of Reserves
- d. New and Unusual Technology
- e. Mineral Resource Conservation Information
- f. Geological and Geophysical Attachments
- g. Correlative well information used to justify H2S classification

### B. Bibliography

The following documents were utilized in preparing the Plan:

<i>Document</i>	<i>Author</i>	<i>Dated</i>
Initial DOCD (Plan Control No. N-5025)	Texaco Exploration and Production Inc.	1995
Initial DOCD (new Lease) (Plan Control No. N-10226)	Arena Offshore, LP	2023
Regional Oil Spill Response Plan	J. Connor Consulting	2025

**Eugene Island Blocks 354/353/338  
(Leases OCS-G 37176/37175/02118)**

**OCS Plan Information Form**

**Attachment A  
(Public Information)**

**OCS PLAN INFORMATION FORM**

General Information										
Type of OCS Plan:	<input type="checkbox"/>	Exploration Plan (EP)	Development Operations Coordination Document (DOCD)						<b>X</b>	
Company Name: Arena Offshore, LP			BOEM Operator Number: 02628							
Address:			Contact Person: Aimee P. Deady							
2103 Research Forest Drive, Suite 200			Phone Number: 281-210-3180							
The Woodlands, Texas 77380			E-Mail Address: aimee@arenaoffshore.com							
If a service fee is required under 30 CFR 550.125(a), provide the				Amount paid	\$33,390	Receipt No.	27SPA76P & 27SQ6DPI			
Project and Worst Case Discharge (WCD) Information										
Lease(s): G37176/37175/02118		Area: E1	Block(s):	Project Name (If Applicable):						
Objective(s)	<input checked="" type="checkbox"/>	Oil	<input checked="" type="checkbox"/>	Gas	<input type="checkbox"/>	Sulphur	<input type="checkbox"/>	Salt	Onshore Support Base(s): Fourchon, Louisiana	
Platform/Well Name: D/D Wells		Total Volume of WCD: 55,070 bbls				API Gravity: 32°				
Distance to Closest Land (Miles): 77 miles			Volume from uncontrolled blowout: 54,870 bbls							
Have you previously provided information to verify the calculations and assumptions for your WCD?							Yes	<input checked="" type="checkbox"/>	No	
If so, provide the Control Number of the EP or DOCD with which this information was provided										
Do you propose to use new or unusual technology to conduct your activities?							Yes	<input checked="" type="checkbox"/>	No	
Do you propose to use a vessel with anchors to install or modify a structure?							Yes	<input checked="" type="checkbox"/>	No	
Do you propose any facility that will serve as a host facility for deepwater subsea development?							Yes	<input checked="" type="checkbox"/>	No	
Description of Proposed Activities and Tentative Schedule (Mark all that apply)										
Proposed Activity		Start Date		End Date		No. of Days				
Exploration drilling										
Development drilling		07/01/2026		12/31/2031		1140 total drilling days				
Well completion		included in above		included in above						
Well test flaring (for more than 48 hours)										
Installation or modification of structure										
Installation of production facilities										
Installation of subsea wellheads and/or manifolds										
Installation of lease term pipelines										
Commence production		08/01/2026		12/31/2040		14 years				
Other (Specify and attach description)										
Description of Drilling Rig					Description of Structure					
<input checked="" type="checkbox"/>	Jackup	<input type="checkbox"/>	Drillship	<input type="checkbox"/>	Caisson	<input type="checkbox"/>	Tension leg platform			
<input type="checkbox"/>	Gorilla Jackup	<input type="checkbox"/>	Platform rig	<input checked="" type="checkbox"/>	Fixed platform	<input type="checkbox"/>	Compliant tower			
<input type="checkbox"/>	Semisubmersible	<input type="checkbox"/>	Submersible	<input type="checkbox"/>	Spar	<input type="checkbox"/>	Guyed tower			
<input type="checkbox"/>	DP Semisubmersible	<input type="checkbox"/>	Other (Attach Description)	<input type="checkbox"/>	Floating production system	<input type="checkbox"/>	Other (Attach Description)			
Drilling Rig Name (If Known):										
Description of Lease Term Pipelines										
From (Facility/Area/Block)		To (Facility/Area/Block)		Diameter (Inches)		Length (Feet)				

**OCS PLAN INFORMATION FORM (CONTINUED)**  
**Include one copy of this page for each proposed well/structure**

Proposed Well/Structure Location									
Well or Structure Name/Number (If renaming well or structure, reference previous name): Platform D				Previously reviewed under an approved EP or DOCD?		<input checked="" type="checkbox"/>	Yes	No	
Is this an existing well or structure?		<input type="checkbox"/>	Yes	<input checked="" type="checkbox"/>	No	If this is an existing well or structure, list the Complex ID or API No.		26138-1	
Do you plan to use a subsea BOP or a surface BOP on a floating facility to conduct your proposed activities?						<input type="checkbox"/>	Yes	<input checked="" type="checkbox"/>	No
<b>WCD info</b>	For wells, volume of uncontrolled blowout (Bbls/day):			For structures, volume of all storage and pipelines (Bbls): 200 bbls			API Gravity of fluid		30°
<b>Surface Location</b>				<b>Bottom-Hole Location (For Wells)</b>			<b>Completion (For multiple completions, enter separate lines)</b>		
<b>Lease No.</b>	OCS G37176			OCS			OCS OCS		
<b>Area Name</b>	Eugene Island								
<b>Block No.</b>	354								
<b>Blockline Departures (in feet)</b>	N/S Departure: F <u>  </u> L <u>  </u>		6307.59'		N/S Departure: F <u>  </u> L <u>  </u>		N/S Departure: F <u>  </u> L <u>  </u>		N/S Departure: F <u>  </u> L <u>  </u>
	E/W Departure: F <u>  </u> L <u>  </u>		3541.19'		E/W Departure: F <u>  </u> L <u>  </u>		E/W Departure: F <u>  </u> L <u>  </u>		E/W Departure: F <u>  </u> L <u>  </u>
<b>Lambert X-Y coordinates</b>	X: 1,876,281.53'			X:			X:		
	Y: 185,870.99'			Y:			Y: Y:		
<b>Latitude/ Longitude</b>	Latitude 28° 09' 18.1522" N			Latitude			Latitude Latitude		
	Longitude 91° 43' 01.5023" W			Longitude			Longitude Longitude Longitude		
Water Depth (Feet): 280'				MD (Feet):		TVD (Feet):		MD (Feet):	TVD (Feet):
Anchor Radius (if applicable) in feet:								MD (Feet):	TVD (Feet):
Anchor Locations for Drilling Rig or Construction Barge (If anchor radius supplied above, not necessary)									
Anchor Name or No.	Area	Block	X Coordinate	Y Coordinate	Length of Anchor Chain on Seafloor				
			X =	Y =					
			X =	Y =					
			X =	Y =					
			X =	Y =					
			X =	Y =					
			X =	Y =					
			X =	Y =					

**OCS PLAN INFORMATION FORM (CONTINUED)**  
**Include one copy of this page for each proposed well/structure**

Proposed Well/Structure Location									
Well or Structure Name/Number (If renaming well or structure, reference previous name): Open Slot -D020				Previously reviewed under an approved EP or DOCD?		Yes	<input checked="" type="checkbox"/>	No	
Is this an existing well or structure?		Yes	<input type="checkbox"/>	No	<input checked="" type="checkbox"/>	If this is an existing well or structure, list the Complex ID or API No.			
Do you plan to use a subsea BOP or a surface BOP on a floating facility to conduct your proposed activities?						Yes	<input checked="" type="checkbox"/>	No	
<b>WCD info</b>	For wells, volume of uncontrolled blowout (Bbls/day): 54,870, bbls (D013)			For structures, volume of all storage and pipelines (Bbls):		API Gravity of fluid		32°	
<b>Surface Location</b>				<b>Bottom-Hole Location (For Wells)</b>			<b>Completion (For multiple completions, enter separate lines)</b>		
<b>Lease No.</b>	OCS G 37176			OCS			OCS OCS		
<b>Area Name</b>	Eugene Island								
<b>Block No.</b>	354								
<b>Blockline Departures (in feet)</b>	N/S Departure: F__ N__ L			N/S Departure: F__ L			N/S Departure: F__ L		
	6327.79'						F__ L		
	E/W Departure: F__ E__ L			E/W Departure: F__ L			E/W Departure: F__ L		
	3553.40'						F__ L		
<b>Lambert X-Y coordinates</b>	X: 1,876,269.32'			X:			X:		
	Y: 185,891.19'			Y:			Y:		
<b>Latitude/Longitude</b>	Latitude 28° 09' 17.9519" N			Latitude			Latitude		
	Longitude 91° 43' 01.6380" W			Longitude			Longitude		
Water Depth (Feet): 280'				MD (Feet):		TVD (Feet):		MD (Feet): MD (Feet): MD (Feet):	
Anchor Radius (if applicable) in feet:								TVD (Feet): TVD (Feet): TVD (Feet):	
Anchor Locations for Drilling Rig or Construction Barge (If anchor radius supplied above, not necessary)									
Anchor Name or No.	Area	Block	X Coordinate	Y Coordinate	Length of Anchor Chain on Seafloor				
			X =	Y =					
			X =	Y =					
			X =	Y =					
			X =	Y =					
			X =	Y =					
			X =	Y =					
			X =	Y =					
			X =	Y =					

**OCS PLAN INFORMATION FORM (CONTINUED)**  
**Include one copy of this page for each proposed well/structure**

Proposed Well/Structure Location									
Well or Structure Name/Number (If renaming well or structure, reference previous name): D012 (ST00BP00)				Previously reviewed under an approved EP or DOCD?		<input checked="" type="checkbox"/>	Yes		No
Is this an existing well or structure?		Yes		No	If this is an existing well or structure, list the Complex ID or API No.		17-710-41464-00		
Do you plan to use a subsea BOP or a surface BOP on a floating facility to conduct your proposed activities?							Yes	<input checked="" type="checkbox"/>	No
<b>WCD info</b>	For wells, volume of uncontrolled blowout (Bbls/day): 54,870 bbls (D013)			For structures, volume of all storage and pipelines (Bbls):			API Gravity of fluid		32°
	<b>Surface Location</b>			<b>Bottom-Hole Location (For Wells)</b>			<b>Completion (For multiple completions, enter separate lines)</b>		
<b>Lease No.</b>	OCS G 37176			OCS			OCS OCS		
<b>Area Name</b>	Eugene Island								
<b>Block No.</b>	354								
<b>Blockline Departures (in feet)</b>	N/S Departure: F__N__L 6295.17'			N/S Departure: F__L			N/S Departure: F__L N/S Departure: F__L N/S Departure: F__L		
	E/W Departure: F__E__L 3542.85'			E/W Departure: F__L			E/W Departure: F__L E/W Departure: F__L E/W Departure: F__L		
<b>Lambert X-Y coordinates</b>	X: 1,876,279.87'			X:			X: X: X:		
	Y: 185,858.57'			Y:			Y: Y: Y:		
<b>Latitude/ Longitude</b>	Latitude 28° 09' 18.2751" N			Latitude			Latitude Latitude Latitude		
	Longitude 91° 43' 01.5213" W			Longitude			Longitude Longitude Longitude		
Water Depth (Feet): 280'				MD (Feet):		TVD (Feet):		MD (Feet): MD (Feet): MD (Feet):	
Anchor Radius (if applicable) in feet:								TVD (Feet): TVD (Feet): TVD (Feet):	
Anchor Locations for Drilling Rig or Construction Barge (If anchor radius supplied above, not necessary)									
Anchor Name or No.	Area	Block	X Coordinate	Y Coordinate	Length of Anchor Chain on Seafloor				
			X =	Y =					
			X =	Y =					
			X =	Y =					
			X =	Y =					
			X =	Y =					
			X =	Y =					
			X =	Y =					
			X =	Y =					

**OCS PLAN INFORMATION FORM (CONTINUED)**  
**Include one copy of this page for each proposed well/structure**

Proposed Well/Structure Location									
Well or Structure Name/Number (If renaming well or structure, reference previous name): D003 (ST01BP00)				Previously reviewed under an approved EP or DOCD?		<input checked="" type="checkbox"/>	Yes	<input type="checkbox"/>	No
Is this an existing well or structure?		<input type="checkbox"/>	Yes	<input checked="" type="checkbox"/>	No	If this is an existing well or structure, list the Complex ID or API No.		17-710-41385-01	
Do you plan to use a subsea BOP or a surface BOP on a floating facility to conduct your proposed activities?						<input type="checkbox"/>	Yes	<input checked="" type="checkbox"/>	No
<b>WCD info</b>	For wells, volume of uncontrolled blowout (Bbls/day): 54,870 bbls (D013)			For structures, volume of all storage and pipelines (Bbls):			API Gravity of fluid		32°
<b>Surface Location</b>				<b>Bottom-Hole Location (For Wells)</b>			<b>Completion (For multiple completions, enter separate lines)</b>		
<b>Lease No.</b>	OCS G 37176			OCS			OCS OCS		
<b>Area Name</b>	Eugene Island								
<b>Block No.</b>	354								
<b>Blockline Departures (in feet)</b>	N/S Departure: F <u>  </u> N <u>  </u> L			N/S Departure: F <u>  </u> L			N/S Departure: F <u>  </u> L		
	6295.82'						N/S Departure: F <u>  </u> L		
	E/W Departure: F <u>  </u> E <u>  </u> L			E/W Departure: F <u>  </u> L			E/W Departure: F <u>  </u> L		
	3549.82'						E/W Departure: F <u>  </u> L		
<b>Lambert X-Y coordinates</b>	X: 1,876,272.90'			X:			X:		
	Y: 185,859.22'			Y:			Y: Y: Y:		
<b>Latitude/ Longitude</b>	Latitude 28° 09' 18.2684" N			Latitude			Latitude Latitude Latitude		
	Longitude 91° 43' 01.5991" W			Longitude			Longitude Longitude Longitude		
Water Depth (Feet): 280'				MD (Feet):		TVD (Feet):		MD (Feet): MD (Feet): MD (Feet):	
Anchor Radius (if applicable) in feet:								TVD (Feet): TVD (Feet): TVD (Feet):	
Anchor Locations for Drilling Rig or Construction Barge (if anchor radius supplied above, not necessary)									
Anchor Name or No.	Area	Block	X Coordinate	Y Coordinate	Length of Anchor Chain on Seafloor				
			X =	Y =					
			X =	Y =					
			X =	Y =					
			X =	Y =					
			X =	Y =					
			X =	Y =					
			X =	Y =					
			X =	Y =					

**OCS PLAN INFORMATION FORM (CONTINUED)**  
**Include one copy of this page for each proposed well/structure**

Proposed Well/Structure Location									
Well or Structure Name/Number (If renaming well or structure, reference previous name):				Previously reviewed under an approved EP or DOCD?			Yes	No	
Is this an existing well or structure?		Yes	No	If this is an existing well or structure, list the Complex ID or API No.					
Do you plan to use a subsea BOP or a surface BOP on a floating facility to conduct your proposed activities?						Yes	No		
<b>WCD info</b>	For wells, volume of uncontrolled blowout (Bbls/day):			For structures, volume of all storage and pipelines (Bbls):			API Gravity of fluid		
	<b>Surface Location</b>			<b>Bottom-Hole Location (For Wells)</b>			<b>Completion (For multiple completions, enter separate lines)</b>		
<b>Lease No.</b>	OCS			OCS			OCS OCS		
<b>Area Name</b>									
<b>Block No.</b>									
<b>Blockline Departures (in feet)</b>	N/S Departure:		F ___ L	N/S Departure:		F ___ L	N/S Departure:		F ___ L
	E/W Departure:		F ___ L	E/W Departure:		F ___ L	E/W Departure:		F ___ L
<b>Lambert X-Y coordinates</b>	X:			X:			X:		
	Y:			Y:			Y:		
<b>Latitude/ Longitude</b>	Latitude			Latitude			Latitude		
	Longitude			Longitude			Longitude		
Water Depth (Feet):				MD (Feet):		TVD (Feet):		MD (Feet):	
Anchor Radius (if applicable) in feet:								TVD (Feet):	
<b>Anchor Locations for Drilling Rig or Construction Barge (If anchor radius supplied above, not necessary)</b>									
<b>Anchor Name or No.</b>	<b>Area</b>	<b>Block</b>	<b>X Coordinate</b>		<b>Y Coordinate</b>		<b>Length of Anchor Chain on Seafloor</b>		
			X =		Y =				
			X =		Y =				
			X =		Y =				
			X =		Y =				
			X =		Y =				
			X =		Y =				
			X =		Y =				

**OCS PLAN INFORMATION FORM (CONTINUED)**  
**Include one copy of this page for each proposed well/structure**

Proposed Well/Structure Location										
Well or Structure Name/Number (If renaming well or structure, reference previous name): D001 (ST01BP00)				Previously reviewed under an approved EP or DOCD?			<input checked="" type="checkbox"/>	Yes	No	
Is this an existing well or structure?		<input type="checkbox"/>	Yes	<input type="checkbox"/>	No	If this is an existing well or structure, list the Complex ID or API No.			17-710-41421-01	
Do you plan to use a subsea BOP or a surface BOP on a floating facility to conduct your proposed activities?							<input type="checkbox"/>	Yes	<input checked="" type="checkbox"/>	No
<b>WCD info</b>	For wells, volume of uncontrolled blowout (Bbls/day): 38,851 bbls			For structures, volume of all storage and pipelines (Bbls):			API Gravity of fluid		32°	
<b>Surface Location</b>				<b>Bottom-Hole Location (For Wells)</b>			<b>Completion (For multiple completions, enter separate lines)</b>			
<b>Lease No.</b>	OCS G 37176			OCS			OCS OCS			
<b>Area Name</b>	Eugene Island									
<b>Block No.</b>	354									
<b>Blockline Departures (in feet)</b>	N/S Departure: F ___ L			N/S Departure: F ___ L			N/S Departure: F ___ L		F ___ L	
	6300.15'						N/S Departure: F ___ L		F ___ L	
	E/W Departure: F ___ L			E/W Departure: F ___ L			E/W Departure: F ___ L		F ___ L	
	3542.39'						E/W Departure: F ___ L		F ___ L	
<b>Lambert X-Y coordinates</b>	X:			X:			X:		X:	
	1,876,280.33'						X:		X:	
	Y:			Y:			Y:		Y:	
	185,863.55'						Y:		Y:	
<b>Latitude/ Longitude</b>	Latitude			Latitude			Latitude		Latitude	
	28° 09' 18.2258" N						Latitude		Latitude	
	Longitude			Longitude			Longitude		Longitude	
	91° 43' 01.5160" W						Longitude		Longitude	
Water Depth (Feet): 280'				MD (Feet):		TVD (Feet):		MD (Feet):		TVD (Feet):
Anchor Radius (if applicable) in feet:								MD (Feet):		TVD (Feet):
Anchor Locations for Drilling Rig or Construction Barge (If anchor radius supplied above, not necessary)										
Anchor Name or No.	Area	Block	X Coordinate	Y Coordinate	Length of Anchor Chain on Seafloor					
			X =	Y =						
			X =	Y =						
			X =	Y =						
			X =	Y =						
			X =	Y =						
			X =	Y =						
			X =	Y =						
			X =	Y =						

**OCS PLAN INFORMATION FORM (CONTINUED)**  
**Include one copy of this page for each proposed well/structure**

Proposed Well/Structure Location									
Well or Structure Name/Number (If renaming well or structure, reference previous name): D017 (ST02BP00)				Previously reviewed under an approved EP or DOCD?		<input checked="" type="checkbox"/>	Yes	<input type="checkbox"/>	No
Is this an existing well or structure?		<input type="checkbox"/>	Yes	<input checked="" type="checkbox"/>	No	If this is an existing well or structure, list the Complex ID or API No.		17-710-41434-02	
Do you plan to use a subsea BOP or a surface BOP on a floating facility to conduct your proposed activities?						<input type="checkbox"/>	Yes	<input checked="" type="checkbox"/>	No
<b>WCD info</b>	For wells, volume of uncontrolled blowout (Bbls/day): 54,870 bbls (D013)			For structures, volume of all storage and pipelines (Bbls):			API Gravity of fluid		32°
<b>Surface Location</b>				<b>Bottom-Hole Location (For Wells)</b>			<b>Completion (For multiple completions, enter separate lines)</b>		
<b>Lease No.</b>	OCS G 37176			OCS			OCS OCS		
<b>Area Name</b>	Eugene Island								
<b>Block No.</b>	354								
<b>Blockline Departures (in feet)</b>	N/S Departure: F__N__L 6305.13'			N/S Departure: F__L			N/S Departure: F__L N/S Departure: F__L N/S Departure: F__L		
	E/W Departure: F__E__L 3541.92'			E/W Departure: F__L			E/W Departure: F__L E/W Departure: F__L E/W Departure: F__L		
<b>Lambert X-Y coordinates</b>	X: 1,876,280.80'			X:			X: X: X:		
	Y: 185,868.53'			Y:			Y: Y: Y:		
<b>Latitude/ Longitude</b>	Latitude 28° 09' 18.1766" N			Latitude			Latitude Latitude Latitude		
	Longitude 91° 43' 01.5106" W			Longitude			Longitude Longitude Longitude		
Water Depth (Feet): 280'				MD (Feet):		TVD (Feet):		MD (Feet): MD (Feet): MD (Feet):	
Anchor Radius (if applicable) in feet:								TVD (Feet): TVD (Feet): TVD (Feet):	
Anchor Locations for Drilling Rig or Construction Barge (if anchor radius supplied above, not necessary)									
Anchor Name or No.	Area	Block	X Coordinate	Y Coordinate	Length of Anchor Chain on Seafloor				
			X =	Y =					
			X =	Y =					
			X =	Y =					
			X =	Y =					
			X =	Y =					
			X =	Y =					
			X =	Y =					
			X =	Y =					

**OCS PLAN INFORMATION FORM (CONTINUED)**  
**Include one copy of this page for each proposed well/structure**

Proposed Well/Structure Location									
Well or Structure Name/Number (If renaming well or structure, reference previous name): D002 (ST00BP00)				Previously reviewed under an approved EP or DOCD?		<input checked="" type="checkbox"/>	Yes	<input type="checkbox"/>	No
Is this an existing well or structure?		<input type="checkbox"/>	Yes	<input checked="" type="checkbox"/>	No	If this is an existing well or structure, list the Complex ID or API No.		17-710-41381-00	
Do you plan to use a subsea BOP or a surface BOP on a floating facility to conduct your proposed activities?						<input type="checkbox"/>	Yes	<input checked="" type="checkbox"/>	No
<b>WCD info</b>	For wells, volume of uncontrolled blowout (Bbls/day): 54,870 bbls (D013)			For structures, volume of all storage and pipelines (Bbls):			API Gravity of fluid		32°
<b>Surface Location</b>				<b>Bottom-Hole Location (For Wells)</b>			<b>Completion (For multiple completions, enter separate lines)</b>		
<b>Lease No.</b>	OCS G 37176			OCS			OCS OCS		
<b>Area Name</b>	Eugene Island								
<b>Block No.</b>	354								
<b>Blockline Departures (in feet)</b>	N/S Departure: F__N__L 6305.78'			N/S Departure: F__L			N/S Departure: F__L N/S Departure: F__L N/S Departure: F__L		
	E/W Departure: F__E__L 3548.89'			E/W Departure: F__L			E/W Departure: F__L E/W Departure: F__L E/W Departure: F__L		
<b>Lambert X-Y coordinates</b>	X: 1,876,273.83'			X:			X: X: X:		
	Y: 185,869.18'			Y:			Y: Y: Y:		
<b>Latitude/ Longitude</b>	Latitude 28° 09' 18.1699" N			Latitude			Latitude Latitude Latitude		
	Longitude 91° 43' 01.5884" W			Longitude			Longitude Longitude Longitude		
Water Depth (Feet): 270'				MD (Feet):		TVD (Feet):		MD (Feet): MD (Feet): MD (Feet):	
Anchor Radius (if applicable) in feet:								TVD (Feet): TVD (Feet): TVD (Feet):	
Anchor Locations for Drilling Rig or Construction Barge (If anchor radius supplied above, not necessary)									
Anchor Name or No.	Area	Block	X Coordinate	Y Coordinate	Length of Anchor Chain on Seafloor				
			X =	Y =					
			X =	Y =					
			X =	Y =					
			X =	Y =					
			X =	Y =					
			X =	Y =					
			X =	Y =					
			X =	Y =					

**OCS PLAN INFORMATION FORM (CONTINUED)**  
**Include one copy of this page for each proposed well/structure**

Proposed Well/Structure Location										
Well or Structure Name/Number (If renaming well or structure, reference previous name): D006 (ST00BP02)				Previously reviewed under an approved EP or DOCD?		<input checked="" type="checkbox"/>	Yes	<input type="checkbox"/>	No	
Is this an existing well or structure?		<input type="checkbox"/>	Yes	<input checked="" type="checkbox"/>	No	If this is an existing well or structure, list the Complex ID or API No.		17-710-41435-00		
Do you plan to use a subsea BOP or a surface BOP on a floating facility to conduct your proposed activities?							<input type="checkbox"/>	Yes	<input checked="" type="checkbox"/>	No
<b>WCD info</b>	For wells, volume of uncontrolled blowout (Bbls/day): 54,870 bbls (D013)			For structures, volume of all storage and pipelines (Bbls):			API Gravity of fluid		32°	
<b>Surface Location</b>				<b>Bottom-Hole Location (For Wells)</b>			<b>Completion (For multiple completions, enter separate lines)</b>			
<b>Lease No.</b>	OCS G 37176			OCS			OCS OCS			
<b>Area Name</b>	Eugene Island									
<b>Block No.</b>	354									
<b>Blockline Departures (in feet)</b>	N/S Departure: F <u>  </u> N <u>  </u> L			N/S Departure: F <u>  </u> L			N/S Departure: F <u>  </u> L			
	6310.10'						N/S Departure: F <u>  </u> L			
	E/W Departure: F <u>  </u> E <u>  </u> L			E/W Departure: F <u>  </u> L			E/W Departure: F <u>  </u> L			
	3541.46'						E/W Departure: F <u>  </u> L			
<b>Lambert X-Y coordinates</b>	X: 1,876,281.26'			X:			X:			
	Y: 185,873.50'			Y:			Y:			
<b>Latitude/Longitude</b>	Latitude 28° 09' 18.1273" N			Latitude			Latitude			
	Longitude 91° 43' 01.5052" W			Longitude			Longitude			
Water Depth (Feet): 280'				MD (Feet):		TVD (Feet):		MD (Feet):		TVD (Feet):
Anchor Radius (if applicable) in feet:							MD (Feet):		TVD (Feet):	
Anchor Locations for Drilling Rig or Construction Barge (If anchor radius supplied above, not necessary)										
Anchor Name or No.	Area	Block	X Coordinate	Y Coordinate	Length of Anchor Chain on Seafloor					
			X =	Y =						
			X =	Y =						
			X =	Y =						
			X =	Y =						
			X =	Y =						
			X =	Y =						
			X =	Y =						
			X =	Y =						

**OCS PLAN INFORMATION FORM (CONTINUED)**  
**Include one copy of this page for each proposed well/structure**

Proposed Well/Structure Location									
Well or Structure Name/Number (If renaming well or structure, reference previous name): D008 (ST00BP00)				Previously reviewed under an approved EP or DOCD?		<input checked="" type="checkbox"/>	Yes	<input type="checkbox"/>	No
Is this an existing well or structure?		<input type="checkbox"/>	Yes	<input checked="" type="checkbox"/>	No	If this is an existing well or structure, list the Complex ID or API No.		17-710-41440-00	
Do you plan to use a subsea BOP or a surface BOP on a floating facility to conduct your proposed activities?						<input type="checkbox"/>	Yes	<input checked="" type="checkbox"/>	No
<b>WCD info</b>	For wells, volume of uncontrolled blowout (Bbls/day): 54,870 bbls (D013)			For structures, volume of all storage and pipelines (Bbls):			API Gravity of fluid		32°
	<b>Surface Location</b>			<b>Bottom-Hole Location (For Wells)</b>			<b>Completion (For multiple completions, enter separate lines)</b>		
<b>Lease No.</b>	OCS G 37176			OCS			OCS OCS		
<b>Area Name</b>	Eugene Island								
<b>Block No.</b>	354								
<b>Blockline Departures (in feet)</b>	N/S Departure: F__N__L 6310.76'			N/S Departure: F__L N/S Departure: F__L N/S Departure: F__L			F__L F__L F__L		
	E/W Departure: F__E__L 3548.43'			E/W Departure: F__L			F__L F__L F__L		
<b>Lambert X-Y coordinates</b>	X: 1,876,274.29'			X:			X: X: X:		
	Y: 185,874.16'			Y:			Y: Y: Y:		
<b>Latitude/ Longitude</b>	Latitude 28° 09' 18.1206" N			Latitude			Latitude Latitude Latitude		
	Longitude 91° 43' 01.5830" W			Longitude			Longitude Longitude Longitude		
Water Depth (Feet): 280'				MD (Feet):		TVD (Feet):		MD (Feet): MD (Feet): MD (Feet):	
Anchor Radius (if applicable) in feet:								TVD (Feet): TVD (Feet): TVD (Feet):	
Anchor Locations for Drilling Rig or Construction Barge (If anchor radius supplied above, not necessary)									
Anchor Name or No.	Area	Block	X Coordinate	Y Coordinate	Length of Anchor Chain on Seafloor				
			X =	Y =					
			X =	Y =					
			X =	Y =					
			X =	Y =					
			X =	Y =					
			X =	Y =					
			X =	Y =					
			X =	Y =					

**OCS PLAN INFORMATION FORM (CONTINUED)**  
**Include one copy of this page for each proposed well/structure**

Proposed Well/Structure Location									
Well or Structure Name/Number (If renaming well or structure, reference previous name): D005 (ST00BP01)				Previously reviewed under an approved EP or DOCD?		<input checked="" type="checkbox"/>	Yes	<input type="checkbox"/>	No
Is this an existing well or structure?		<input type="checkbox"/>	Yes	<input checked="" type="checkbox"/>	No	If this is an existing well or structure, list the Complex ID or API No.		17-710-41428-00	
Do you plan to use a subsea BOP or a surface BOP on a floating facility to conduct your proposed activities?						<input type="checkbox"/>	Yes	<input checked="" type="checkbox"/>	No
<b>WCD info</b>	For wells, volume of uncontrolled blowout (Bbls/day): 54,870 bbls (D013)			For structures, volume of all storage and pipelines (Bbls):			API Gravity of fluid		32°
<b>Surface Location</b>				<b>Bottom-Hole Location (For Wells)</b>			<b>Completion (For multiple completions, enter separate lines)</b>		
<b>Lease No.</b>	OCS G 37176			OCS			OCS OCS		
<b>Area Name</b>	Eugene Island								
<b>Block No.</b>	354								
<b>Blockline Departures (in feet)</b>	N/S Departure: F__ N__ L__			N/S Departure: F__ L__			N/S Departure: F__ L__		
	6315.08'						N/S Departure: F__ L__		
	E/W Departure: F__ E__ L__			E/W Departure: F__ L__			E/W Departure: F__ L__		
	3540.99'						E/W Departure: F__ L__		
<b>Lambert X-Y coordinates</b>	X: 1,876,281.73'			X:			X:		
	Y: 185,878.48'			Y:			Y:		
<b>Latitude/ Longitude</b>	Latitude 28° 09' 18.0781" N			Latitude			Latitude Latitude Latitude		
	Longitude 91° 43' 01.4998" W			Longitude			Longitude Longitude Longitude		
Water Depth (Feet): 280'				MD (Feet):		TVD (Feet):		MD (Feet): MD (Feet): MD (Feet):	
Anchor Radius (if applicable) in feet:								TVD (Feet): TVD (Feet): TVD (Feet):	
Anchor Locations for Drilling Rig or Construction Barge (If anchor radius supplied above, not necessary)									
Anchor Name or No.	Area	Block	X Coordinate	Y Coordinate	Length of Anchor Chain on Seafloor				
			X =	Y =					
			X =	Y =					
			X =	Y =					
			X =	Y =					
			X =	Y =					
			X =	Y =					
			X =	Y =					
			X =	Y =					

**OCS PLAN INFORMATION FORM (CONTINUED)**  
**Include one copy of this page for each proposed well/structure**

Proposed Well/Structure Location										
Well or Structure Name/Number (If renaming well or structure, reference previous name): D010 (ST00BP00)				Previously reviewed under an approved EP or DOCD?		<input checked="" type="checkbox"/>	Yes	<input type="checkbox"/>	No	
Is this an existing well or structure?		<input type="checkbox"/>	Yes	<input checked="" type="checkbox"/>	No	If this is an existing well or structure, list the Complex ID or API No.		17-710-41447-00		
Do you plan to use a subsea BOP or a surface BOP on a floating facility to conduct your proposed activities?						<input type="checkbox"/>	Yes	<input checked="" type="checkbox"/>	No	
<b>WCD info</b>	For wells, volume of uncontrolled blowout (Bbls/day): 54,870 bbls (D013)			For structures, volume of all storage and pipelines (Bbls):			API Gravity of fluid		32°	
	<b>Surface Location</b>			<b>Bottom-Hole Location (For Wells)</b>			<b>Completion (For multiple completions, enter separate lines)</b>			
<b>Lease No.</b>	OCS G 37176			OCS			OCS OCS			
<b>Area Name</b>	Eugene Island									
<b>Block No.</b>	354									
<b>Blockline Departures (in feet)</b>	N/S Departure: F <u>  </u> N <u>  </u> L			N/S Departure: F <u>  </u> L			N/S Departure: F <u>  </u> L			
	6315.73'						N/S Departure: F <u>  </u> L			
	E/W Departure: F <u>  </u> E <u>  </u> L			E/W Departure: F <u>  </u> L			E/W Departure: F <u>  </u> L			
	3547.96'						E/W Departure: F <u>  </u> L			
<b>Lambert X-Y coordinates</b>	X:			X:			X:			
	1,876,274.76'						X:			
	Y:			Y:			Y:			
	185,879.13'						Y:			
<b>Latitude/Longitude</b>	Latitude			Latitude			Latitude			
	28° 09' 18.0714" N						Latitude			
	Longitude			Longitude			Longitude			
	91° 43' 01.5776" W						Longitude			
Water Depth (Feet): 280'				MD (Feet):		TVD (Feet):		MD (Feet):		TVD (Feet):
Anchor Radius (if applicable) in feet:							MD (Feet):		TVD (Feet):	
Anchor Locations for Drilling Rig or Construction Barge (If anchor radius supplied above, not necessary)										
Anchor Name or No.	Area	Block	X Coordinate	Y Coordinate	Length of Anchor Chain on Seafloor					
			X =	Y =						
			X =	Y =						
			X =	Y =						
			X =	Y =						
			X =	Y =						
			X =	Y =						
			X =	Y =						
			X =	Y =						

**OCS PLAN INFORMATION FORM (CONTINUED)**  
**Include one copy of this page for each proposed well/structure**

Proposed Well/Structure Location									
Well or Structure Name/Number (If renaming well or structure, reference previous name): D009 (ST03BP00)				Previously reviewed under an approved EP or DOCD?		<input checked="" type="checkbox"/>	Yes	<input type="checkbox"/>	No
Is this an existing well or structure?		<input type="checkbox"/>	Yes	<input checked="" type="checkbox"/>	No	If this is an existing well or structure, list the Complex ID or API No.		17-710-41456-04	
Do you plan to use a subsea BOP or a surface BOP on a floating facility to conduct your proposed activities?						<input type="checkbox"/>	Yes	<input checked="" type="checkbox"/>	No
<b>WCD info</b>	For wells, volume of uncontrolled blowout (Bbls/day): 54,870 bbls (D013)			For structures, volume of all storage and pipelines (Bbls):			API Gravity of fluid		32°
<b>Surface Location</b>				<b>Bottom-Hole Location (For Wells)</b>			<b>Completion (For multiple completions, enter separate lines)</b>		
<b>Lease No.</b>	OCS G 37176			OCS			OCS OCS		
<b>Area Name</b>	Eugene Island								
<b>Block No.</b>	354								
<b>Blockline Departures (in feet)</b>	N/S Departure: F <u>  </u> N <u>  </u> L		6320.06'		N/S Departure: F <u>  </u> L		N/S Departure: F <u>  </u> L		N/S Departure: F <u>  </u> L
	E/W Departure: F <u>  </u> E <u>  </u> L		3540.53'		E/W Departure: F <u>  </u> L		E/W Departure: F <u>  </u> L		E/W Departure: F <u>  </u> L
<b>Lambert X-Y coordinates</b>	X:		1,876,282.19'		X:		X:		X:
	Y:		185,883.46'		Y:		Y:		Y:
<b>Latitude/Longitude</b>	Latitude		28° 09' 18.0288" N		Latitude		Latitude		Latitude
	Longitude		91° 43' 01.4945" W		Longitude		Longitude		Longitude
Water Depth (Feet): 273'				MD (Feet):		TVD (Feet):		MD (Feet): TVD (Feet):	
Anchor Radius (if applicable) in feet:								MD (Feet): TVD (Feet):	
Anchor Locations for Drilling Rig or Construction Barge (If anchor radius supplied above, not necessary)									
Anchor Name or No.	Area	Block	X Coordinate	Y Coordinate	Length of Anchor Chain on Seafloor				
			X =	Y =					
			X =	Y =					
			X =	Y =					
			X =	Y =					
			X =	Y =					
			X =	Y =					
			X =	Y =					
			X =	Y =					

**OCS PLAN INFORMATION FORM (CONTINUED)**  
**Include one copy of this page for each proposed well/structure**

Proposed Well/Structure Location									
Well or Structure Name/Number (If renaming well or structure, reference previous name): D011 (ST00BP00)				Previously reviewed under an approved EP or DOCD?		<input checked="" type="checkbox"/>	Yes	<input type="checkbox"/>	No
Is this an existing well or structure?		<input type="checkbox"/>	Yes	<input checked="" type="checkbox"/>	No	If this is an existing well or structure, list the Complex ID or API No.		17-710-41449-00	
Do you plan to use a subsea BOP or a surface BOP on a floating facility to conduct your proposed activities?						<input type="checkbox"/>	Yes	<input checked="" type="checkbox"/>	No
<b>WCD info</b>	For wells, volume of uncontrolled blowout (Bbls/day): 54,870 bbls (D013)			For structures, volume of all storage and pipelines (Bbls):		API Gravity of fluid		32°	
<b>Surface Location</b>				<b>Bottom-Hole Location (For Wells)</b>			<b>Completion (For multiple completions, enter separate lines)</b>		
<b>Lease No.</b>	OCS G 37176			OCS		OCS OCS			
<b>Area Name</b>	Eugene Island								
<b>Block No.</b>	354								
<b>Blockline Departures (in feet)</b>	N/S Departure: F <u>  </u> N <u>  </u> L		6320.71'		N/S Departure: F <u>  </u> L		N/S Departure: F <u>  </u> L		N/S Departure: F <u>  </u> L
	E/W Departure: F <u>  </u> E <u>  </u> L		3547.50'		E/W Departure: F <u>  </u> L		E/W Departure: F <u>  </u> L		E/W Departure: F <u>  </u> L
<b>Lambert X-Y coordinates</b>	X:		1,876,275.22'		X:		X:		X:
	Y:		185,884.11'		Y:		Y:		Y:
<b>Latitude/ Longitude</b>	Latitude		28° 09' 18.0221" N		Latitude		Latitude		Latitude
	Longitude		91° 43' 01.5723" W		Longitude		Longitude		Longitude
Water Depth (Feet): 273'				MD (Feet):		TVD (Feet):		MD (Feet):	TVD (Feet):
Anchor Radius (if applicable) in feet:								MD (Feet):	TVD (Feet):
Anchor Locations for Drilling Rig or Construction Barge (If anchor radius supplied above, not necessary)									
Anchor Name or No.	Area	Block	X Coordinate	Y Coordinate	Length of Anchor Chain on Seafloor				
			X =	Y =					
			X =	Y =					
			X =	Y =					
			X =	Y =					
			X =	Y =					
			X =	Y =					
			X =	Y =					
			X =	Y =					

**OCS PLAN INFORMATION FORM (CONTINUED)**  
**Include one copy of this page for each proposed well/structure**

Proposed Well/Structure Location									
Well or Structure Name/Number (If renaming well or structure, reference previous name): D013 (ST00BP00)				Previously reviewed under an approved EP or DOCD?		<input checked="" type="checkbox"/>	Yes	No	
Is this an existing well or structure?		<input type="checkbox"/>	Yes	<input type="checkbox"/>	No	If this is an existing well or structure, list the Complex ID or API No.			17-710-41468-00
Do you plan to use a subsea BOP or a surface BOP on a floating facility to conduct your proposed activities?						<input type="checkbox"/>	Yes	<input checked="" type="checkbox"/>	No
<b>WCD info</b>	For wells, volume of uncontrolled blowout (Bbls/day): 54,870 bbls (D013)			For structures, volume of all storage and pipelines (Bbls):			API Gravity of fluid		32°
<b>Surface Location</b>				<b>Bottom-Hole Location (For Wells)</b>			<b>Completion (For multiple completions, enter separate lines)</b>		
<b>Lease No.</b>	OCS G 37176			OCS			OCS OCS		
<b>Area Name</b>	Eugene Island								
<b>Block No.</b>	354								
<b>Blockline Departures (in feet)</b>	N/S Departure: F <u>  </u> N <u>  </u> L <u>  </u>			N/S Departure: F <u>  </u> L <u>  </u>			N/S Departure: F <u>  </u> L <u>  </u>		
	6297.65'						N/S Departure: F <u>  </u> L <u>  </u>		
	E/W Departure: F <u>  </u> E <u>  </u> L <u>  </u>			E/W Departure: F <u>  </u> L <u>  </u>			E/W Departure: F <u>  </u> L <u>  </u>		
	3558.69'						E/W Departure: F <u>  </u> L <u>  </u>		
<b>Lambert X-Y coordinates</b>	X: 1,876,264.03'			X:			X:		
	Y: 185,861.05'			Y:			Y: Y:		
<b>Latitude/ Longitude</b>	Latitude 28° 09' 18.2500" N			Latitude			Latitude Latitude Latitude		
	Longitude 91° 43' 01.6981" W			Longitude			Longitude Longitude Longitude		
Water Depth (Feet): 280'				MD (Feet):		TVD (Feet):		MD (Feet): MD (Feet): MD (Feet):	
Anchor Radius (if applicable) in feet:								TVD (Feet): TVD (Feet): TVD (Feet):	
Anchor Locations for Drilling Rig or Construction Barge (If anchor radius supplied above, not necessary)									
Anchor Name or No.	Area	Block	X Coordinate	Y Coordinate		Length of Anchor Chain on Seafloor			
			X =	Y =					
			X =	Y =					
			X =	Y =					
			X =	Y =					
			X =	Y =					
			X =	Y =					
			X =	Y =					
			X =	Y =					

**OCS PLAN INFORMATION FORM (CONTINUED)**  
**Include one copy of this page for each proposed well/structure**

Proposed Well/Structure Location									
Well or Structure Name/Number (If renaming well or structure, reference previous name): D015 (ST00BP00)				Previously reviewed under an approved EP or DOCD?		<input checked="" type="checkbox"/>	Yes	<input type="checkbox"/>	No
Is this an existing well or structure?		<input type="checkbox"/>	Yes	<input checked="" type="checkbox"/>	No	If this is an existing well or structure, list the Complex ID or API No.		17-710-41477-00	
Do you plan to use a subsea BOP or a surface BOP on a floating facility to conduct your proposed activities?						<input type="checkbox"/>	Yes	<input checked="" type="checkbox"/>	No
<b>WCD info</b>	For wells, volume of uncontrolled blowout (Bbls/day): 54,870 bbls (D013)			For structures, volume of all storage and pipelines (Bbls):		API Gravity of fluid		32°	
<b>Surface Location</b>				<b>Bottom-Hole Location (For Wells)</b>			<b>Completion (For multiple completions, enter separate lines)</b>		
<b>Lease No.</b>	OCS G 37176			OCS			OCS OCS		
<b>Area Name</b>	Eugene Island								
<b>Block No.</b>	354								
<b>Blockline Departures (in feet)</b>	N/S Departure: F <u>  </u> N <u>  </u> L			N/S Departure: F <u>  </u> L			N/S Departure: F <u>  </u> L		
	6306.61'						N/S Departure: F <u>  </u> L		
	E/W Departure: F <u>  </u> E <u>  </u> L			E/W Departure: F <u>  </u> L			E/W Departure: F <u>  </u> L		
	3557.85'						E/W Departure: F <u>  </u> L		
<b>Lambert X-Y coordinates</b>	X: 1,876,264.87'			X:			X:		
	Y: 185,870.01'			Y:			Y:		
<b>Latitude/ Longitude</b>	Latitude 28° 09' 18.1613" N			Latitude			Latitude		
	Longitude 91° 43' 01.6884" W			Longitude			Longitude		
Water Depth (Feet): 280'				MD (Feet):		TVD (Feet):		MD (Feet): TVD (Feet):	
Anchor Radius (if applicable) in feet:							MD (Feet): TVD (Feet):		TVD (Feet):
Anchor Locations for Drilling Rig or Construction Barge (If anchor radius supplied above, not necessary)									
Anchor Name or No.	Area	Block	X Coordinate	Y Coordinate	Length of Anchor Chain on Seafloor				
			X =	Y =					
			X =	Y =					
			X =	Y =					
			X =	Y =					
			X =	Y =					
			X =	Y =					
			X =	Y =					
			X =	Y =					

**OCS PLAN INFORMATION FORM (CONTINUED)**  
**Include one copy of this page for each proposed well/structure**

Proposed Well/Structure Location									
Well or Structure Name/Number (If renaming well or structure, reference previous name): D014 (ST01BP00)				Previously reviewed under an approved EP or DOCD?		<input checked="" type="checkbox"/>	Yes	No	
Is this an existing well or structure?		<input type="checkbox"/>	Yes	<input type="checkbox"/>	No	If this is an existing well or structure, list the Complex ID or API No.			17-710-41472-01
Do you plan to use a subsea BOP or a surface BOP on a floating facility to conduct your proposed activities?						<input type="checkbox"/>	Yes	<input checked="" type="checkbox"/>	No
<b>WCD info</b>	For wells, volume of uncontrolled blowout (Bbls/day): 54,870 bbls (D013)			For structures, volume of all storage and pipelines (Bbls):			API Gravity of fluid		32°
<b>Surface Location</b>			<b>Bottom-Hole Location (For Wells)</b>			<b>Completion (For multiple completions, enter separate lines)</b>			
<b>Lease No.</b>	OCS G 37176			OCS			OCS OCS		
<b>Area Name</b>	Eugene Island								
<b>Block No.</b>	354								
<b>Blockline Departures (in feet)</b>	N/S Departure: F <u>  </u> N <u>  </u> L			N/S Departure: F <u>  </u> L			N/S Departure: F <u>  </u> L		
	6311.59'						N/S Departure: F <u>  </u> L		
	E/W Departure: F <u>  </u> E <u>  </u> L			E/W Departure: F <u>  </u> L			E/W Departure: F <u>  </u> L		
	3557.39'						E/W Departure: F <u>  </u> L		
<b>Lambert X-Y coordinates</b>	X: 1,876,265.33'			X:			X:		
	Y: 185,874.99'			Y:			Y:		
<b>Latitude/ Longitude</b>	Latitude 28° 09' 18.1121" N			Latitude			Latitude		
	Longitude 91° 43' 01.6830" W			Longitude			Longitude		
Water Depth (Feet): 280'				MD (Feet):		TVD (Feet):		MD (Feet): TVD (Feet):	
Anchor Radius (if applicable) in feet:							MD (Feet): TVD (Feet):		TVD (Feet):
Anchor Locations for Drilling Rig or Construction Barge (If anchor radius supplied above, not necessary)									
Anchor Name or No.	Area	Block	X Coordinate	Y Coordinate	Length of Anchor Chain on Seafloor				
			X =	Y =					
			X =	Y =					
			X =	Y =					
			X =	Y =					
			X =	Y =					
			X =	Y =					
			X =	Y =					
			X =	Y =					

**OCS PLAN INFORMATION FORM (CONTINUED)**  
**Include one copy of this page for each proposed well/structure**

Proposed Well/Structure Location									
Well or Structure Name/Number (If renaming well or structure, reference previous name): D016 (ST01BP00)				Previously reviewed under an approved EP or DOCD?		<input checked="" type="checkbox"/>	Yes	No	
Is this an existing well or structure?		Yes <input checked="" type="checkbox"/>	No <input type="checkbox"/>	If this is an existing well or structure, list the Complex ID or API No.			17-710-41479-01		
Do you plan to use a subsea BOP or a surface BOP on a floating facility to conduct your proposed activities?						Yes <input type="checkbox"/>	No <input checked="" type="checkbox"/>		
<b>WCD info</b>	For wells, volume of uncontrolled blowout (Bbls/day): 54,870 bbls (D013)			For structures, volume of all storage and pipelines (Bbls):			API Gravity of fluid		32°
<b>Surface Location</b>				<b>Bottom-Hole Location (For Wells)</b>			<b>Completion (For multiple completions, enter separate lines)</b>		
<b>Lease No.</b>	OCS G 37176			OCS			OCS OCS		
<b>Area Name</b>	Eugene Island								
<b>Block No.</b>	354								
<b>Blockline Departures (in feet)</b>	N/S Departure: F__N__L 6320.55'			N/S Departure: F__L			N/S Departure: F__L F__L F__L		
	E/W Departure: F__E__L 3556.55'			E/W Departure: F__L			E/W Departure: F__L F__L F__L		
<b>Lambert X-Y coordinates</b>	X: 1,876,266.17'			X:			X: X: X:		
	Y: 185,883.95'			Y:			Y: Y: Y:		
<b>Latitude/ Longitude</b>	Latitude 28° 09' 18.0234" N			Latitude			Latitude Latitude Latitude		
	Longitude 91° 43' 01.6734" W			Longitude			Longitude Longitude Longitude		
Water Depth (Feet): 280'				MD (Feet):		TVD (Feet):		MD (Feet): MD (Feet): MD (Feet):	
Anchor Radius (if applicable) in feet:								TVD (Feet): TVD (Feet): TVD (Feet):	
Anchor Locations for Drilling Rig or Construction Barge (If anchor radius supplied above, not necessary)									
Anchor Name or No.	Area	Block	X Coordinate	Y Coordinate	Length of Anchor Chain on Seafloor				
			X =	Y =					
			X =	Y =					
			X =	Y =					
			X =	Y =					
			X =	Y =					
			X =	Y =					
			X =	Y =					
			X =	Y =					

**OCS PLAN INFORMATION FORM (CONTINUED)**  
**Include one copy of this page for each proposed well/structure**

Proposed Well/Structure Location										
Well or Structure Name/Number (If renaming well or structure, reference previous name): Open Slot - D018					Previously reviewed under an approved EP or DOCD?		Yes	<input checked="" type="checkbox"/>	No	
Is this an existing well or structure?		Yes	<input type="checkbox"/>	No	<input checked="" type="checkbox"/>	If this is an existing well or structure, list the Complex ID or API No.				
Do you plan to use a subsea BOP or a surface BOP on a floating facility to conduct your proposed activities?					Yes	<input checked="" type="checkbox"/>	No	<input type="checkbox"/>		
<b>WCD info</b>	For wells, volume of uncontrolled blowout (Bbls/day): 54,870 bbls (D013)			For structures, volume of all storage and pipelines (Bbls):			API Gravity of fluid		32°	
<b>Surface Location</b>				<b>Bottom-Hole Location (For Wells)</b>			<b>Completion (For multiple completions, enter separate lines)</b>			
<b>Lease No.</b>	OCS G 37176			OCS			OCS OCS			
<b>Area Name</b>	Eugene Island									
<b>Block No.</b>	354									
<b>Blockline Departures (in feet)</b>	N/S Departure: F__N__L			N/S Departure: F__L			N/S Departure: F__L			
	6326.44'						N/S Departure: F__L			
	E/W Departure: F__E__L			E/W Departure: F__L			E/W Departure: F__L			
	3538.97'						E/W Departure: F__L			
<b>Lambert X-Y coordinates</b>	X: 1,876,283.75'			X:			X:			
	Y: 185,889.84'			Y:			Y:			
<b>Latitude/ Longitude</b>	Latitude 28° 09' 17.9657" N			Latitude			Latitude			
	Longitude 91° 43' 01.4768" W			Longitude			Longitude			
Water Depth (Feet): 280'				MD (Feet):		TVD (Feet):		MD (Feet): TVD (Feet):		
Anchor Radius (if applicable) in feet:								MD (Feet): TVD (Feet):		
Anchor Locations for Drilling Rig or Construction Barge (If anchor radius supplied above, not necessary)										
Anchor Name or No.	Area	Block	X Coordinate	Y Coordinate	Length of Anchor Chain on Seafloor					
			X =	Y =						
			X =	Y =						
			X =	Y =						
			X =	Y =						
			X =	Y =						
			X =	Y =						
			X =	Y =						
			X =	Y =						

**OCS PLAN INFORMATION FORM (CONTINUED)**  
**Include one copy of this page for each proposed well/structure**

Proposed Well/Structure Location									
Well or Structure Name/Number (If renaming well or structure, reference previous name): Open Slot -D019				Previously reviewed under an approved EP or DOCD?		Yes	<input checked="" type="checkbox"/>	No	
Is this an existing well or structure?		Yes	<input type="checkbox"/>	No	If this is an existing well or structure, list the Complex ID or API No.				
Do you plan to use a subsea BOP or a surface BOP on a floating facility to conduct your proposed activities?						Yes	<input checked="" type="checkbox"/>	No	
<b>WCD info</b>	For wells, volume of uncontrolled blowout (Bbls/day): 54,870 bbls (D013)			For structures, volume of all storage and pipelines (Bbls):			API Gravity of fluid		32°
<b>Surface Location</b>				<b>Bottom-Hole Location (For Wells)</b>			<b>Completion (For multiple completions, enter separate lines)</b>		
<b>Lease No.</b>	OCS G 37176			OCS			OCS OCS		
<b>Area Name</b>	Eugene Island								
<b>Block No.</b>	354								
<b>Blockline Departures (in feet)</b>	N/S Departure: F__ N__ L			N/S Departure: F__ L			N/S Departure: F__ L		
	6327.00'						N/S Departure: F__ L		
	E/W Departure: F__ E__ L			E/W Departure: F__ L			E/W Departure: F__ L		
	3544.94'						E/W Departure: F__ L		
<b>Lambert X-Y coordinates</b>	X: 1,876,277.78'			X:			X:		
	Y: 185,890.40'			Y:			Y:		
<b>Latitude/ Longitude</b>	Latitude 28° 09' 17.9600" N			Latitude			Latitude		
	Longitude 91° 43' 01.5435" W			Longitude			Longitude		
Water Depth (Feet): 280'				MD (Feet):		TVD (Feet):		MD (Feet): TVD (Feet):	
Anchor Radius (if applicable) in feet:							MD (Feet): TVD (Feet):		
Anchor Locations for Drilling Rig or Construction Barge (If anchor radius supplied above, not necessary)									
Anchor Name or No.	Area	Block	X Coordinate	Y Coordinate		Length of Anchor Chain on Seafloor			
			X =	Y =					
			X =	Y =					
			X =	Y =					
			X =	Y =					
			X =	Y =					
			X =	Y =					
			X =	Y =					
			X =	Y =					

**Eugene Island Blocks 354/353/338  
(Leases OCS-G 37176/37175/02118)**

**Well Location Plat**

**Attachment B  
(Public Information)**

**EI337**  
OCS-G-37171  
Arena

**EI338**  
OCS-G-02118  
Arena



**EI354**  
OCS-G-37176  
Arena

**D** ■  
D1,D2,D3,D4,D5,D6,D8,D9,D10  
D11,D12,D13,D14,D16,D17  
D18,D19,D20

**EI353**  
OCS-G-37175  
Arena, Cox

Ø 1

Ø 1  
Ø 2

Ø 1



**ARENA**  
OFFSHORE

**SUPPLEMENTAL DEVELOPMENT OPERATIONS  
COORDINATION DOCUMENT**

OCS-G-37175 / OCS-G-37176 / OCS-G-02118  
EUGENE ISLAND AREA BLOCK 338, 353 AND 354  
GULF OF AMERICA

Geodetic Datum: NAD27  
Projection: LOUISIANA SOUTH  
Grid Units: US SURVEY FEET

**SCALE**  
1:24000



**FUGRO USA MARINE, INC.**  
13501 Katy Freeway Suite 1050  
Houston, Texas 77079 USA  
(713) 346-3700

**PUBLIC  
INFORMATION**

Job No.: 25000254    Date: 6/3/2025    Drwn: EA

Chart: 1    Of: 2

DWG File: 25000254\_EI354-EI353-EI338\_Str-D\_D1-D20\_SDOCD

6/09/2025

EXISTING LOCATIONS NAD27 LOUISIANA SOUTH								
LOCATION	COND	CALLNS	CALLEW	X COORDINATE	Y COORDINATE	LATITUDE	LONGITUDE	WD
Structure "D"		6,307.59' FNL	3,541.19' FEL	1,876,281.53'	-185,870.99'	28°09'18.1522"N	91°43'01.5023"W	280'
D12 Surf.	A	6,295.17' FNL	3,542.85' FEL	1,876,279.87'	-185,858.57'	28°09'18.2751"N	91°43'01.5213"W	280'
D3 Surf.	B	6,295.82' FNL	3,549.82' FEL	1,876,272.90'	-185,859.22'	28°09'18.2684"N	91°43'01.5991"W	280'
D1 Surf.	C	6,300.15' FNL	3,542.39' FEL	1,876,280.33'	-185,863.55'	28°09'18.2258"N	91°43'01.5160"W	280'
D4 Surf.	D	6,300.80' FSL	3,549.36' FEL	1,876,273.36'	-185,864.20'	28°09'18.2192"N	91°43'01.5938"W	280'
D17 Surf.	E	6,305.13' FNL	3,541.92' FEL	1,876,280.80'	-185,868.53'	28°09'18.1766"N	91°43'01.5106"W	280'
D2 Surf.	F	6,305.78' FNL	3,548.89' FEL	1,876,273.83'	-185,869.18'	28°09'18.1699"N	91°43'01.5884"W	270'
D6 Surf.	G	6,310.10' FNL	3,541.46' FEL	1,876,281.26'	-185,873.50'	28°09'18.1273"N	91°43'01.5052"W	280'
D8 Surf.	H	6,310.76' FNL	3,548.43' FEL	1,876,274.29'	-185,874.16'	28°09'18.1206"N	91°43'01.5830"W	280'
D5 Surf.	I	6,315.08' FNL	3,540.99' FEL	1,876,281.73'	-185,878.48'	28°09'18.0781"N	91°43'01.4998"W	280'
D10 Surf.	J	6,315.73' FNL	3,547.96' FEL	1,876,274.76'	-185,879.13'	28°09'18.0714"N	91°43'01.5776"W	280'
D9 Surf.	K	6,320.06' FNL	3,540.53' FEL	1,876,282.19'	-185,883.46'	28°09'18.0288"N	91°43'01.4945"W	273'
D11 Surf.	L	6,320.71' FNL	3,547.50' FEL	1,876,275.22'	-185,884.11'	28°09'18.0221"N	91°43'01.5723"W	273'
D13 Surf.	M	6,297.65' FNL	3,558.69' FEL	1,876,264.03'	-185,861.05'	28°09'18.2500"N	91°43'01.6981"W	280'
D15 Surf.	N	6,306.61' FNL	3,557.85' FEL	1,876,264.87'	-185,870.01'	28°09'18.1613"N	91°43'01.6884"W	280'
D14 Surf.	O	6,311.59' FNL	3,557.39' FEL	1,876,265.33'	-185,874.99'	28°09'18.1121"N	91°43'01.6830"W	280'
D16 Surf.	P	6,320.55' FNL	3,556.55' FEL	1,876,266.17'	-185,883.95'	28°09'18.0234"N	91°43'01.6734"W	280'
Prop. D18 Surf.	S	6,326.44' FNL	3,538.97' FEL	1,876,283.75'	-185,889.84'	28°09'17.9657"N	91°43'01.4768"W	280'
Prop. D19 Surf.	T	6,327.00' FNL	3,544.94' FEL	1,876,277.78'	-185,890.40'	28°09'17.9600"N	91°43'01.5435"W	280'
Prop. D20 Surf.	U	6,327.79' FNL	3,553.40' FEL	1,876,269.32'	-185,891.19'	28°09'17.9519"N	91°43'01.6380"W	280'



**SUPPLEMENTAL DEVELOPMENT OPERATIONS  
COORDINATION DOCUMENT**  
OCS-G-37175 / OCS-G-37176 / OCS-G-02118  
EUGENE ISLAND AREA BLOCK 338, 353 AND 354  
GULF OF AMERICA

Geodetic Datum: NAD27  
Projection: LOUISIANA SOUTH  
Grid Units: US SURVEY FEET

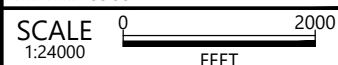

**FUGRO** FUGRO USA MARINE, INC.  
13501 Katy Freeway Suite 1050  
Houston, Texas 77079 USA  
(713) 346-3700

Job No.: 25000254    Date: 6/3/2025    Drwn: EA    Chart: 2 Of: 2  
DWG File: 25000254\_EI354-EI353-EI338\_Str-D\_D1-D20\_SDOCD

**Eugene Island Blocks 354/353/338  
(Leases OCS-G 37176/37175/02118)**

**Bathymetry Map**

**Attachment C  
(Public Information)**

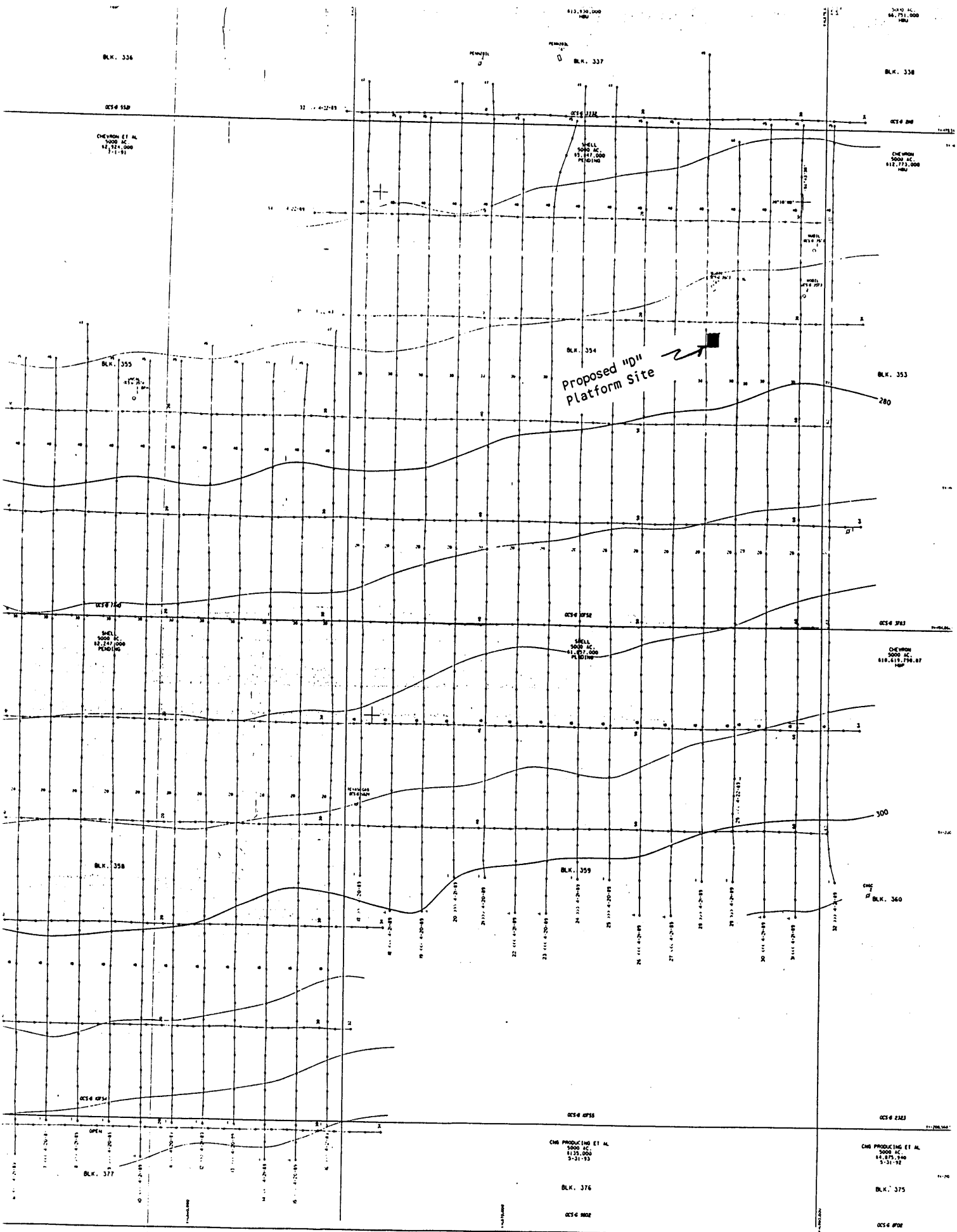

BEST AVAILABLE COPY

*Handwritten signature*  
 SHELL OFFSHORE INC.  
 10000 N. GULF DR.  
 HOUSTON, TEXAS 77066  
 SHELL OFFSHORE INC. IS THE  
 LEASING AND OPERATING COMPANY FOR  
 SYSTEMS UNDER CONTRACT TO  
 WATER DEPT. IN GULF OF MEXICO AREA.

SHELL OFFSHORE INC.  
 NAVIGATION POSTPLOT  
 WITH BATHYMETRY  
 EUGENE ISLAND BLOCKS 354, 358, AND 359

MAY 24, 1989  
 PLATE 3

**Eugene Island Blocks 354/353/338  
(Leases OCS-G 37176/37175/02118)**

**Geological Description**

**Attachment D  
(Proprietary Information)**

**Eugene Island Blocks 354/353/338  
(Leases OCS-G 37176/37175/02118)**

**Structure Maps**

**Attachment E  
(Proprietary Information)**

**Eugene Island Blocks 354/353/338  
(Leases OCS-G 37176/37175/02118)**

**Deep Seismic Lines**

**Attachment F  
(Proprietary Information)**

**Eugene Island Blocks 354/353/338  
(Leases OCS-G 37176/37175/02118)**

**Cross Section Maps**

**Attachment G  
(Proprietary Information)**

**Eugene Island Blocks 354/353/338  
(Leases OCS-G 37176/37175/02118)**

**Stratigraphic Columns**

**Attachment H  
(Proprietary Information)**

**Eugene Island Blocks 354/353/338  
(Leases OCS-G 37176/37175/02118)**

**NOAA Threatened/Endangered Species**

**Attachment I  
(Public Information)**



# NOAA FISHERIES

## Southeast Region Protected Resources Division

### Gulf of Mexico's Threatened and Endangered Species

For more information on listed species please visit:  
<http://www.nmfs.noaa.gov/pr/species/esa/listed.htm>  
[http://sero.nmfs.noaa.gov/protected\\_resources/index.html](http://sero.nmfs.noaa.gov/protected_resources/index.html)

<b>Marine Mammal Species</b>	<b>Scientific Name</b>	<b>Status</b>
fin whale	<i>Balaenoptera physalus</i>	Endangered
sei whale	<i>Balaenoptera borealis</i>	Endangered
sperm whale	<i>Physeter macrocephalus</i>	Endangered
Gulf of Mexico Bryde's whale	<i>Balaenoptera edeni - subspecies</i>	Proposed - Endangered
<b>Sea Turtle Species</b>		
green sea turtle	<i>Chelonia mydas</i>	Threatened <sup>1</sup>
hawksbill sea turtle	<i>Eretmochelys imbricata</i>	Endangered
Kemp's ridley sea turtle	<i>Lepidochelys kempii</i>	Endangered
leatherback sea turtle	<i>Dermochelys coriacea</i>	Endangered
loggerhead sea turtle	<i>Caretta caretta</i>	Threatened <sup>2</sup>
<b>Fish Species</b>		
Gulf sturgeon	<i>Acipenser oxyrinchus desotoi</i>	Threatened
Nassau grouper	<i>Epinephelus striatus</i>	Threatened
smalltooth sawfish	<i>Pristis pectinata</i>	Endangered <sup>3</sup>
oceanic whitetip shark	<i>Carcharhinus longimanus</i>	Threatened
giant manta ray	<i>Manta birostris</i>	Threatened
<b>Invertebrate Species</b>		
rough cactus coral	<i>Mycetophyllia ferox</i>	Threatened <sup>4</sup>
pillar coral	<i>Dendrogyra cylindrus</i>	Threatened <sup>4</sup>
lobed star coral	<i>Orbicella annularis</i>	Threatened
mountainous star coral	<i>Orbicella faveolata</i>	Threatened
boulder star coral	<i>Orbicella franksi</i>	Threatened
staghorn coral	<i>Acropora cervicornis</i>	Threatened <sup>4</sup>
elkhorn coral	<i>Acropora palmata</i>	Threatened <sup>5</sup>

<sup>1</sup> North Atlantic and South Atlantic Distinct Population Segments.

<sup>2</sup> Northwest Atlantic Distinct Population Segment.

<sup>3</sup> U.S. Distinct Population Segment

<sup>4</sup> Colonies located at Dry Tortugas National Park.

<sup>5</sup> Colonies located at Flower Garden Banks National Marine Sanctuary and Dry Tortugas National Park.



# NOAA FISHERIES

## Southeast Region

### Protected Resources Division

## Critical Habitat Designations

For final rules, maps, and GIS data please visit:

[http://sero.nmfs.noaa.gov/maps\\_gis\\_data/protected\\_resources/critical\\_habitat/index.html](http://sero.nmfs.noaa.gov/maps_gis_data/protected_resources/critical_habitat/index.html)

**Loggerhead sea turtle:** There are 38 designated marine areas that occur throughout the Southeast Region.

**Gulf sturgeon:** There are 14 marine and estuarine units located in Northwest Florida, Alabama, Mississippi, and eastern Louisiana.

**Smalltooth sawfish:** There are two habitat units located in Charlotte Harbor and in the Ten Thousand Islands/Everglades, Florida.

## Species Proposed for Listing Under the Endangered Species Act

Federal action agencies are encouraged to include species proposed for listing under the Endangered Species Act (ESA) in their Section 7 consultation requests. Species that are proposed for listing are those which have been found to warrant federal protection under the ESA, but a final rule formally listing the species has not yet published. By including these species in your Section 7 consultation, reinitiating consultation after the ESA listing is finalized may not be necessary.

For more information on species proposed for listing under the ESA, please visit:

<http://www.nmfs.noaa.gov/pr/species/esa/candidate.htm#proposed>

**Eugene Island Blocks 354/353/338  
(Leases OCS-G 37176/37175/02118)**

**Waste Tables**

**Attachment J  
(Public Information)**

**TABLE 1. WASTES YOU WILL GENERATE, TREAT AND DOWNHOLE DISPOSE OR DISCHARGE TO THE GOM**

please specify if the amount reported is a total or per well amount

Projected generated waste				Projected ocean discharges		Projected Downhole Disposal
Type of Waste and Composition	Composition	Projected Amount	Discharge rate	Discharge Method	Answer yes or no	
<b>Will drilling occur ? If yes, you should list muds and cuttings</b>						
Water-based drilling fluid	barite, additives	3700 bbls/well	925 bbls/day/well	discharge overboard	No	
Cuttings wetted with water-based fluid	water-based fluids	1900 bbls/well	475 bbls/day/well	discharge overboard	No	
Cuttings wetted with synthetic-based fluid	Cuttings generated while using synthetic based drilling fluid.	1300 bbls/well	40 bbls/day/well	Shunt through downpipe	No	
Brine	Brine	10,000 bbls total	<1,000 bbl/hr	discharge overboard		
<b>Will humans be there? If yes, expect conventional waste</b>						
Domestic waste (kitchen water, shower water)	grey water	30 gallons	NA	Remove floating solids and discharge	No	
Sanitary waste (toilet water)	treated sanitary waste	20 gallons	NA	Chlorinate and discharge	No	
<b>Is there a deck? If yes, there will be Deck Drainage</b>						
Deck Drainage	wash water and rainwater	1000 bbl (dependent on rainfall)	15 bbl/hr	discharge overboard	No	
<b>Will you conduct well treatment, completion, or workover?</b>						
well treatment fluids	NA	NA	NA	NA	NA	
well completion fluids	Calcium or Sodium Chloride	200 bbls/well	25 bbls/hr (1 day per well)	NA	NA	
workover fluids	NA	NA	NA	NA	NA	
<b>Miscellaneous discharges. If yes, only fill in those associated with your activity.</b>						
Desalinization unit discharge	Seawater	NA	NA	NA	NA	
Blowout prevent fluid	NA	NA	NA	NA	NA	
Ballast water	NA	NA	NA	NA	NA	
Bilge water	NA	NA	NA	NA	NA	
Excess cement at seafloor	NA	NA	NA	NA	NA	
Fire water	Seawater	NA	NA	NA	NA	
Cooling water	Seawater	NA	NA	NA	NA	
<b>Will you produce hydrocarbons? If yes fill in for produced water.</b>						
Produced water	formation water	100 bbls	None	discharge overboard	No	
<b>Will you be covered by an individual or general NPDES permit ?</b>				GENERAL PERMIT	GMG290269	

**TABLE 2. WASTES YOU WILL TRANSPORT AND /OR DISPOSE OF ONSHORE**

please specify whether the amount reported is a total or per well

Projected generated waste		Solid and Liquid Wastes transportation	Waste Disposal		
Type of Waste	Composition	Transport Method	Name/Location of Facility	Amount	Disposal Method
<b>Will drilling occur ? If yes, fill in the muds and cuttings.</b>					
Oil-based drilling fluid or mud	NA	NA	NA	NA	NA
Synthetic-based drilling fluid or mud	used SBF and additives	cutting boxes on supply boat	Newpark Environmental in Fourchon, LA	1,300 bbls/well	Recycled
Cuttings wetted with Water-based fluid	NA	NA	NA	NA	NA
Cuttings wetted with Synthetic-based fluid	NA	NA	NA	NA	NA
Cuttings wetted with oil-based fluids	NA	NA	NA	NA	NA
<b>Will you produce hydrocarbons? If yes fill in for produced sand.</b>					
Produced sand	NA	NA	NA	NA	NA
<b>Will you have additional wastes that are not permitted for discharge? If yes, fill in the appropriate rows.</b>					
trash and debris	trash and debris	storage bins on supply boat	EPS Dock Abbeville, LA	500 cu ft total	landfill
used oil	NA	drums on supply boats	NA	NA	NA
wash water	NA	NA	NA	NA	NA
chemical product wastes	NA	NA	NA	NA	NA

**Eugene Island Blocks 354/353/338  
(Leases OCS-G 37176/37175/02118)**

**Air Quality Emissions Report**

**Attachment K  
(Public Information)**

<b>COMPANY</b>	Arena Offshore, LP
<b>AREA</b>	Eugene Island
<b>BLOCK</b>	354
<b>LEASE</b>	G10752
<b>FACILITY</b>	D (Complex ID #26138)
<b>WELL</b>	
<b>COMPANY CONTACT</b>	Aimee Deady
<b>TELEPHONE NO.</b>	281-210-3180
<b>REMARKS</b>	

<b>LEASE TERM PIPELINE CONSTRUCTION INFORMATION:</b>		
<b>YEAR</b>	<b>NUMBER OF PIPELINES</b>	<b>TOTAL NUMBER OF CONSTRUCTION DAYS</b>
2025		
2026		
2027		
2028		
2029		
2030		
2031		
2032		
2033		
2034		

**AIR EMISSIONS COMPUTATION FACTORS**

Fuel Usage Conversion Factors	Natural Gas Turbines		Natural Gas Engines		Diesel Recip. Engine		Diesel Turbines	
	SCF/hp-hr	9.524	SCF/hp-hr	7.143	GAL/hp-hr	0.0514	GAL/hp-hr	0.0514

Equipment/Emission Factors	units	TSP	PM10	PM2.5	SOx	NOx	VOC	Pb	CO	NH3	REF.	DATE	Reference Links
Natural Gas Turbine	g/hp-hr		0.0086	0.0086	0.0026	1.4515	0.0095	N/A	0.3719	N/A	AP42 3.1-1& 3.1-2a	4/00	<a href="https://www3.epa.gov/ttnchie1/ap42/ch03/final/c03s01.pdf">https://www3.epa.gov/ttnchie1/ap42/ch03/final/c03s01.pdf</a>
RECIP. 2 Cycle Lean Natural Gas	g/hp-hr		0.1293	0.1293	0.0020	6.5998	0.4082	N/A	1.2009	N/A	AP42 3.2-1	7/00	<a href="https://www3.epa.gov/ttn/chie1/ap42/ch03/final/c03s02.pdf">https://www3.epa.gov/ttn/chie1/ap42/ch03/final/c03s02.pdf</a>
RECIP. 4 Cycle Lean Natural Gas	g/hp-hr		0.0032	0.0032	0.0020	2.8814	0.4014	N/A	1.8949	N/A	AP42 3.2-2	7/00	<a href="https://www3.epa.gov/ttn/chie1/ap42/ch03/final/c03s02.pdf">https://www3.epa.gov/ttn/chie1/ap42/ch03/final/c03s02.pdf</a>
RECIP. 4 Cycle Rich Natural Gas	g/hp-hr		0.0323	0.0323	0.0020	7.7224	0.1021	N/A	11.9408	N/A	AP42 3.2-3	7/00	<a href="https://www3.epa.gov/ttn/chie1/ap42/ch03/final/c03s02.pdf">https://www3.epa.gov/ttn/chie1/ap42/ch03/final/c03s02.pdf</a>
Diesel Recip. < 600 hp	g/hp-hr	1	1	1	0.0279	14.1	1.04	N/A	3.03	N/A	AP42 3.3-1	10/96	<a href="https://www3.epa.gov/ttnchie1/ap42/ch03/final/c03s03.pdf">https://www3.epa.gov/ttnchie1/ap42/ch03/final/c03s03.pdf</a>
Diesel Recip. > 600 hp	g/hp-hr	0.32	0.182	0.178	0.0055	10.9	0.29	N/A	2.5	N/A	AP42 3.4-1 & 3.4-2	10/96	<a href="https://www3.epa.gov/ttn/chie1/ap42/ch03/final/c03s04.pdf">https://www3.epa.gov/ttn/chie1/ap42/ch03/final/c03s04.pdf</a>
Diesel Boiler	lbs/bbl	0.0840	0.0420	0.0105	0.0089	1.0080	0.0084	5.14E-05	0.2100	0.0336	AP42 1.3-6; Pb and NH3: WebFIRE (08/2018)	9/98 and 5/10	<a href="https://www3.epa.gov/webfire/">https://www3.epa.gov/webfire/</a>
Diesel Turbine	g/hp-hr	0.0381	0.0137	0.0137	0.0048	2.7941	0.0013	4.45E-05	0.0105	N/A	AP42 3.1-1 & 3.1-2a	4/00	<a href="https://www3.epa.gov/ttnchie1/ap42/ch03/final/c03s01.pdf">https://www3.epa.gov/ttnchie1/ap42/ch03/final/c03s01.pdf</a>
Dual Fuel Turbine	g/hp-hr	0.0381	0.0137	0.0137	0.0048	2.7941	0.0095	4.45E-05	0.3719	0.0000	AP42 3.1-1& 3.1-2a; AP42 3.1-1 & 3.1-2a	4/00	<a href="https://www3.epa.gov/webfire/">https://www3.epa.gov/webfire/</a>
Vessels – Propulsion	g/hp-hr	0.320	0.1931	0.1873	0.0047	7.6669	0.2204	2.24E-05	1.2025	0.0022	USEPA 2017 NEITSP refer to Diesel Recip. > 600 hp reference	3/19	<a href="https://www.epa.gov/air-emissions-inventories/2017-national-emissions-inventory-net-data">https://www.epa.gov/air-emissions-inventories/2017-national-emissions-inventory-net-data</a>
Vessels – Drilling Prime Engine, Auxiliary	g/hp-hr	0.320	0.1931	0.1873	0.0047	7.6669	0.2204	2.24E-05	1.2025	0.0022	USEPA 2017 NEITSP refer to Diesel Recip. > 600 hp reference	3/19	
Vessels – Diesel Boiler	g/hp-hr	0.0466	0.1491	0.1417	0.4400	1.4914	0.0820	3.73E-05	0.1491	0.0003	USEPA 2017 NEITSP (units converted) refer to Diesel Boiler Reference	3/19	
Vessels – Well Stimulation	g/hp-hr	0.320	0.1931	0.1873	0.0047	7.6669	0.2204	2.24E-05	1.2025	0.0022	USEPA 2017 NEITSP refer to Diesel Recip. > 600 hp reference	3/19	
Natural Gas Heater/Boiler/Burner	lbs/MMscf	7.60	1.90	1.90	0.60	190.00	5.50	5.00E-04	84.00	3.2	AP42 1.4-1 & 1.4-2; Pb and NH3: WebFIRE (08/2018)	7/98 and 8/18	<a href="https://www3.epa.gov/ttnchie1/ap42/ch01/final/c01s04.pdf">https://www3.epa.gov/ttnchie1/ap42/ch01/final/c01s04.pdf</a>
Combustion Flare (no smoke)	lbs/MMscf	0.00	0.00	0.00	0.57	71.40	35.93	N/A	325.5	N/A	AP42 13.5-1, 13.5-2	2/18	
Combustion Flare (light smoke)	lbs/MMscf	2.10	2.10	2.10	0.57	71.40	35.93	N/A	325.5	N/A	AP42 13.5-1, 13.5-2	2/18	<a href="https://www3.epa.gov/ttn/chie1/ap42/ch13/final/C13S05_02-05-18.pdf">https://www3.epa.gov/ttn/chie1/ap42/ch13/final/C13S05_02-05-18.pdf</a>
Combustion Flare (medium smoke)	lbs/MMscf	10.50	10.50	10.50	0.57	71.40	35.93	N/A	325.5	N/A	AP42 13.5-1, 13.5-2	2/18	
Combustion Flare (heavy smoke)	lbs/MMscf	21.00	21.00	21.00	0.57	71.40	35.93	N/A	325.5	N/A	AP42 13.5-1, 13.5-2	2/18	
Liquid Flaring	lbs/bbl	0.42	0.0966	0.0651	5.964	0.84	0.01428	5.14E-05	0.21	0.0336	AP42 1.3-1 through 1.3-3 and 1.3-5	5/10	<a href="https://www3.epa.gov/ttnchie1/ap42/ch01/final/c01s03.pdf">https://www3.epa.gov/ttnchie1/ap42/ch01/final/c01s03.pdf</a>
Storage Tank	tons/yr/tank								4.300		2014 Gulfwide Inventory; Avg emiss (upper bound of 95% CI)	2017	<a href="https://www.boem.gov/environment/environmental-studies/2014-gulfwide-emission-inventory">https://www.boem.gov/environment/environmental-studies/2014-gulfwide-emission-inventory</a>
Fugitives	lbs/hr/component								0.0005		API Study	12/93	<a href="https://www.epa.gov/air-emissions-inventories/2017-national-emissions-inventory-net-data">https://www.epa.gov/air-emissions-inventories/2017-national-emissions-inventory-net-data</a>
Glycol Dehydrator	tons/yr/dehydrator								19.240		2011 Gulfwide Inventory; Avg emiss (upper bound of 95% CI)	2014	<a href="https://www.boem.gov/environment/environmental-studies/2011-gulfwide-emission-inventory">https://www.boem.gov/environment/environmental-studies/2011-gulfwide-emission-inventory</a>
Cold Vent	tons/yr/vent								44.747		2014 Gulfwide Inventory; Avg emiss (upper bound of 95% CI)	2017	<a href="https://www.boem.gov/environment/environmental-studies/2014-gulfwide-emission-inventory">https://www.boem.gov/environment/environmental-studies/2014-gulfwide-emission-inventory</a>
Waste Incinerator	lb/ton		15.0	15.0	2.5	2.0	N/A	N/A	20.0	N/A	AP 42 2.1-12	10/96	<a href="https://www3.epa.gov/ttnchie1/ap42/ch02/final/c02s01.pdf">https://www3.epa.gov/ttnchie1/ap42/ch02/final/c02s01.pdf</a>
On-Ice – Loader	lbs/gal	0.043	0.043	0.043	0.040	0.604	0.049	N/A	0.130	0.003	USEPA NONROAD2008 model; TSP (units converted) refer to Diesel Recip. <600 reference	2009	
On-Ice – Other Construction Equipment	lbs/gal	0.043	0.043	0.043	0.040	0.604	0.049	N/A	0.130	0.003	USEPA NONROAD2008 model; TSP (units converted) refer to Diesel Recip. <600 reference	2009	
On-Ice – Other Survey Equipment	lbs/gal	0.043	0.043	0.043	0.040	0.604	0.049	N/A	0.130	0.003	USEPA NONROAD2008 model; TSP (units converted) refer to Diesel Recip. <600 reference	2009	<a href="https://www.epa.gov/moves/nonroad2008a-installation-and-updates">https://www.epa.gov/moves/nonroad2008a-installation-and-updates</a>
On-Ice – Tractor	lbs/gal	0.043	0.043	0.043	0.040	0.604	0.049	N/A	0.130	0.003	USEPA NONROAD2008 model; TSP (units converted) refer to Diesel Recip. <600 reference	2009	
On-Ice – Truck (for gravel island)	lbs/gal	0.043	0.043	0.043	0.040	0.604	0.049	N/A	0.130	0.003	USEPA NONROAD2008 model; TSP (units converted) refer to Diesel Recip. <600 reference	2009	
On-Ice – Truck (for surveys)	lbs/gal	0.043	0.043	0.043	0.040	0.604	0.049	N/A	0.130	0.003	USEPA NONROAD2008 model; TSP (units converted) refer to Diesel Recip. <600 reference	2009	
Man Camp - Operation (max people/day)	tons/person/day		0.0004	0.0004	0.0004	0.006	0.001	N/A	0.001	N/A	BOEM 2014-1001	2014	<a href="https://www.boem.gov/sites/default/files/uploadedFiles/BOEM/BOEM_Newsroom/Library/Publications/2014-1001.pdf">https://www.boem.gov/sites/default/files/uploadedFiles/BOEM/BOEM_Newsroom/Library/Publications/2014-1001.pdf</a>
Vessels - Ice Management Diesel	g/hp-hr	0.320	0.1931	0.1873	0.0047	7.6669	0.2204	2.24E-05	1.2025	0.0022	USEPA 2017 NEITSP refer to Diesel Recip. > 600 hp reference	3/19	<a href="https://www.epa.gov/air-emissions-inventories/2017-national-emissions-inventory-net-data">https://www.epa.gov/air-emissions-inventories/2017-national-emissions-inventory-net-data</a>
Vessels - Hovercraft Diesel	g/hp-hr	0.320	0.1931	0.1873	0.0047	7.6669	0.2204	2.24E-05	1.2025	0.0022	USEPA 2017 NEITSP refer to Diesel Recip. > 600 hp reference	3/19	

Sulfur Content Source	Value	Units
Fuel Gas	3.38	ppm
Diesel Fuel	0.0015	% weight
Produced Gas (Flare)	3.38	ppm
Produced Oil (Liquid Flaring)	1	% weight

Density and Heat Value of Diesel Fuel		
Density	7.05	lbs/gal
Heat Value	19,300	Btu/lb

Heat Value of Natural Gas	
Heat Value	1,050 MMBtu/MMscf

Natural Gas Flare Parameters	Value	Units
VOC Content of Flare Gas	0.6816	lb VOC/lb-mol gas
Natural Gas Flare Efficiency	98	%

AIR EMISSIONS CALCULATIONS - 1ST YEAR

COMPANY	AREA	BLOCK	LEASE	FACILITY	WELL	CONTACT	PHONE	REMARKS																	
Arena Offshore, LP	Eugene Island	354	G10752	D (Complex ID #26138)		Aimee Deady	281-210-3180																		
OPERATIONS	EQUIPMENT	EQUIPMENT ID	RATING	MAX. FUEL	ACT. FUEL	MAXIMUM POUNDS PER HOUR										ESTIMATED TONS									
	Diesel Engines		HP	GAL/HR	GAL/D	RUN TIME	TSP	PM10	PM2.5	SOx	NOx	VOC	Pb	CO	NH3	TSP	PM10	PM2.5	SOx	NOx	VOC	Pb	CO	NH3	
	Nat. Gas Engines		HP	SCF/HR	SCF/D	HR/D	D/YR																		
	Burners		MMBTU/HR	SCF/HR	SCF/D	HR/D	D/YR																		
DRILLING	VESSELS- Drilling - Propulsion Engine - Diesel		0	0	0.00	0	0	0.00	0.00	0.00	0.00	0.00	0.00	0.00	0.00	0.00	0.00	0.00	0.00	0.00	0.00	0.00	0.00	0.00	
	VESSELS- Drilling - Propulsion Engine - Diesel		0	0	0.00	0	0	0.00	0.00	0.00	0.00	0.00	0.00	0.00	0.00	0.00	0.00	0.00	0.00	0.00	0.00	0.00	0.00	0.00	
	VESSELS- Drilling - Propulsion Engine - Diesel		0	0	0.00	0	0	0.00	0.00	0.00	0.00	0.00	0.00	0.00	0.00	0.00	0.00	0.00	0.00	0.00	0.00	0.00	0.00	0.00	
	VESSELS- Drilling - Propulsion Engine - Diesel		0	0	0.00	0	0	0.00	0.00	0.00	0.00	0.00	0.00	0.00	0.00	0.00	0.00	0.00	0.00	0.00	0.00	0.00	0.00	0.00	
	Vessels - Diesel Boiler		0			0	0	0.00	0.00	0.00	0.00	0.00	0.00	0.00	0.00	0.00	0.00	0.00	0.00	0.00	0.00	0.00	0.00	0.00	
	Vessels - Drilling Prime Engine, Auxiliary		0	0	0.00	0	0	0.00	0.00	0.00	0.00	0.00	0.00	0.00	0.00	0.00	0.00	0.00	0.00	0.00	0.00	0.00	0.00	0.00	
PIPELINE INSTALLATION	VESSELS - Pipeline Laying Vessel - Diesel		0	0	0.00	0	0	0.00	0.00	0.00	0.00	0.00	0.00	0.00	0.00	0.00	0.00	0.00	0.00	0.00	0.00	0.00	0.00	0.00	
	VESSELS - Pipeline Burying - Diesel		0	0	0.00	0	0	0.00	0.00	0.00	0.00	0.00	0.00	0.00	0.00	0.00	0.00	0.00	0.00	0.00	0.00	0.00	0.00	0.00	
FACILITY INSTALLATION	VESSELS - Heavy Lift Vessel/Derrick Barge Diesel		0	0	0.00	0	0	0.00	0.00	0.00	0.00	0.00	0.00	0.00	0.00	0.00	0.00	0.00	0.00	0.00	0.00	0.00	0.00	0.00	
PRODUCTION	RECIP -<600hp Diesel (crane)	CRANE	196	10.083416	242.00	24	365	0.43	0.43	0.43	0.01	6.09	0.45	--	1.31	--	1.89	1.89	1.89	0.05	26.69	1.97	--	5.73	--
	RECIP -<600hp Diesel (backup generator)	ZAN-4605	225	11.57535	277.81	24	365	0.50	0.50	0.50	0.01	6.99	0.52	--	1.50	--	2.17	2.17	2.17	0.06	30.63	2.26	--	6.58	--
	RECIP ->600hp Diesel		0	0	0.00	0	0	0.00	0.00	0.00	0.00	0.00	0.00	--	0.00	--	0.00	0.00	0.00	0.00	0.00	0.00	--	0.00	--
	VESSELS - Shuttle Tankers		0	0	0.00	0	0	0.00	0.00	0.00	0.00	0.00	0.00	0.00	0.00	0.00	0.00	0.00	0.00	0.00	0.00	0.00	0.00	0.00	
	VESSELS - Well Stimulation		0	0	0.00	0	0	0.00	0.00	0.00	0.00	0.00	0.00	0.00	0.00	0.00	0.00	0.00	0.00	0.00	0.00	0.00	0.00	0.00	
	Natural Gas Turbine		0	0	0.00	0	0	0.00	0.00	0.00	0.00	0.00	0.00	--	0.00	--	--	0.00	0.00	0.00	0.00	0.00	0.00	0.00	
	Diesel Turbine		0	0	0.00	0	0	0.00	0.00	0.00	0.00	0.00	0.00	0.00	0.00	0.00	0.00	0.00	0.00	0.00	0.00	0.00	0.00	0.00	
	Dual Fuel Turbine		0	0	0.00	0	0	0.00	0.00	0.00	0.00	0.00	0.00	0.00	0.00	0.00	0.00	0.00	0.00	0.00	0.00	0.00	0.00	0.00	
	RECIP - 2 Cycle Lean Natural Gas		0	0	0.00	0	0	0.00	0.00	0.00	0.00	0.00	0.00	--	0.00	--	--	0.00	0.00	0.00	0.00	0.00	0.00	0.00	
	RECIP - 4 Cycle Lean Natural Gas		0	0	0.00	0	0	0.00	0.00	0.00	0.00	0.00	0.00	--	0.00	--	--	0.00	0.00	0.00	0.00	0.00	0.00	0.00	
	RECIP - 4 Cycle Rich Natural Gas (compressor)	CBA-4300	2000	14285.714	342857.14	24	365	--	0.14	0.14	0.01	34.05	0.45	--	52.65	--	--	0.62	0.62	0.04	149.14	1.97	--	230.61	--
	RECIP - 4 Cycle Rich Natural Gas (generator #1)	ZAN-4601	1009	7207.1429	172971.43	24	365	--	0.07	0.07	0.00	17.18	0.23	--	26.56	--	--	0.31	0.31	0.02	75.24	0.99	--	116.34	--
	RECIP - 4 Cycle Rich Natural Gas (generator #2)	ZAN-4602	1009	7207.1429	172971.43	24	365	--	0.07	0.07	0.00	17.18	0.23	--	26.56	--	--	0.31	0.31	0.02	75.24	0.99	--	116.34	--
	Diesel Boiler		0	0	0.00	0	0	0.00	0.00	0.00	0.00	0.00	0.00	0.00	0.00	0.00	0.00	0.00	0.00	0.00	0.00	0.00	0.00	0.00	
	Natural Gas Heater/Boiler/Burner		0	0.00	0.00	0	0	0.00	0.00	0.00	0.00	0.00	0.00	0.00	0.00	0.00	0.00	0.00	0.00	0.00	0.00	0.00	0.00	0.00	
	MISC.		BPD	SCF/HR	COUNT																				
	STORAGE TANK (test tank)	ABJ-4240		1	1	24	365	--	--	--	--	--	0.98	--	--	--	--	--	--	--	4.30	--	--	--	
	COMBUSTION FLARE - no smoke		0	0	0.00	0	0	0.00	0.00	0.00	0.00	0.00	0.00	--	0.00	--	0.00	0.00	0.00	0.00	0.00	0.00	--	0.00	--
	COMBUSTION FLARE - light smoke		0	0	0.00	0	0	0.00	0.00	0.00	0.00	0.00	0.00	--	0.00	--	0.00	0.00	0.00	0.00	0.00	0.00	--	0.00	--
	COMBUSTION FLARE - medium smoke		0	0	0.00	0	0	0.00	0.00	0.00	0.00	0.00	0.00	--	0.00	--	0.00	0.00	0.00	0.00	0.00	0.00	--	0.00	--
	COMBUSTION FLARE - heavy smoke		0	0	0.00	0	0	0.00	0.00	0.00	0.00	0.00	0.00	--	0.00	--	0.00	0.00	0.00	0.00	0.00	0.00	--	0.00	--
	COLD VENT (8", 10")			2	2	24	365	--	--	--	--	--	20.43	--	--	--	--	--	--	--	89.49	--	--	--	
	FUGITIVES			2540	2540	24	365	--	--	--	--	--	1.27	--	--	--	--	--	--	--	5.56	--	--	--	
	GLYCOL DEHYDRATOR			0	0	0	0	--	--	--	--	--	0.00	--	--	--	--	--	--	--	0.00	--	--	--	
	WASTE INCINERATOR		0	0	0.00	0	0	0.00	0.00	0.00	0.00	0.00	0.00	--	0.00	--	--	0.00	0.00	0.00	0.00	0.00	--	0.00	--
DRILLING WELL TEST	Liquid Flaring		0	0	0.00	0	0	0.00	0.00	0.00	0.00	0.00	0.00	0.00	0.00	0.00	0.00	0.00	0.00	0.00	0.00	0.00	0.00	0.00	
	COMBUSTION FLARE - no smoke		0	0	0.00	0	0	0.00	0.00	0.00	0.00	0.00	0.00	--	0.00	--	0.00	0.00	0.00	0.00	0.00	0.00	--	0.00	--
	COMBUSTION FLARE - light smoke		0	0	0.00	0	0	0.00	0.00	0.00	0.00	0.00	0.00	--	0.00	--	0.00	0.00	0.00	0.00	0.00	0.00	--	0.00	--
	COMBUSTION FLARE - medium smoke		0	0	0.00	0	0	0.00	0.00	0.00	0.00	0.00	0.00	--	0.00	--	0.00	0.00	0.00	0.00	0.00	0.00	--	0.00	--
	COMBUSTION FLARE - heavy smoke		0	0	0.00	0	0	0.00	0.00	0.00	0.00	0.00	0.00	--	0.00	--	0.00	0.00	0.00	0.00	0.00	0.00	--	0.00	--
ALASKA-SPECIFIC SOURCES	VESSELS		kW			HR/D	D/YR																		
	VESSELS - Ice Management Diesel		0			0	0	0.00	0.00	0.00	0.00	0.00	0.00	--	0.00	0.00	0.00	0.00	0.00	0.00	0.00	0.00	--	0.00	0.00
	<b>2025 Facility Total Emissions</b>							<b>0.93</b>	<b>1.21</b>	<b>1.21</b>	<b>0.04</b>	<b>81.49</b>	<b>24.55</b>	<b>0.00</b>	<b>108.59</b>	<b>0.00</b>	<b>4.07</b>	<b>5.32</b>	<b>5.32</b>	<b>0.19</b>	<b>356.94</b>	<b>107.54</b>	<b>0.00</b>	<b>475.81</b>	<b>0.00</b>
EXEMPTION CALCULATION	DISTANCE FROM LAND IN MILES																								
	77.3																								
DRILLING	VESSELS - Crew Diesel		0	0	0.00	0	0	0.00	0.00	0.00	0.00	0.00	0.00	0.00	0.00	0.00	0.00	0.00	0.00	0.00	0.00	0.00	0.00	0.00	
	VESSELS - Supply Diesel		0	0	0.00	0	0	0.00	0.00	0.00	0.00	0.00	0.00	0.00	0.00	0.00	0.00	0.00	0.00	0.00	0.00	0.00	0.00	0.00	
	VESSELS - Tugs Diesel		0	0	0.00	0	0	0.00	0.00	0.00	0.00	0.00	0.00	0.00	0.00	0.00	0.00	0.00	0.00	0.00	0.00	0.00	0.00	0.00	
PIPELINE INSTALLATION	VESSELS - Support Diesel, Laying		0	0	0.00	0	0	0.00	0.00	0.00	0.00	0.00	0.00	0.00	0.00	0.00	0.00	0.00	0.00	0.00	0.00	0.00	0.00	0.00	
	VESSELS - Support Diesel, Burying		0	0	0.00	0	0	0.00	0.00	0.00	0.00	0.00	0.00	0.00	0.00	0.00	0.00	0.00	0.00	0.00	0.00	0.00	0.00	0.00	
	VESSELS - Crew Diesel		0	0	0.00	0	0	0.00	0.00	0.00	0.00	0.00	0.00	0.00	0.00	0.00	0.00	0.00	0.00	0.00	0.00	0.00	0.00	0.00	
	VESSELS - Supply Diesel		0	0	0.00	0	0	0.																	

AIR EMISSIONS CALCULATIONS - 2ND YEAR

COMPANY	AREA	BLOCK	LEASE	FACILITY	WELL	CONTACT	PHONE	REMARKS																		
Arena Offshore, LP	Eugene Island	354	G10752	Complex ID #26		Almee Deady	281-210-3180																			
OPERATIONS	EQUIPMENT	EQUIPMENT ID	RATING	MAX. FUEL	ACT. FUEL	RUN TIME	MAXIMUM POUNDS PER HOUR										ESTIMATED TONS									
	Diesel Engines		HP	GAL/HR	GAL/D		TSP	PM10	PM2.5	SOx	NOx	VOC	Pb	CO	NH3	TSP	PM10	PM2.5	SOx	NOx	VOC	Pb	CO	NH3		
	Nat. Gas Engines		HP	SCF/HR	SCF/D																					
	Burners		MMBTU/HR	SCF/HR	SCF/D	HR/D	D/YR																			
DRILLING	VESSELS - Drilling - Propulsion Engine - Diesel		8800	452.7248	10865.40	24	180	6.21	3.75	3.63	0.09	148.74	4.28	0.00	23.33	0.04	13.41	8.09	7.85	0.20	321.29	9.24	0.00	50.39	0.09	
WFD 400 or 450	VESSELS - Drilling - Propulsion Engine - Diesel		0	0	0.00	0	0	0.00	0.00	0.00	0.00	0.00	0.00	0.00	0.00	0.00	0.00	0.00	0.00	0.00	0.00	0.00	0.00	0.00	0.00	
	VESSELS - Drilling - Propulsion Engine - Diesel		0	0	0.00	0	0	0.00	0.00	0.00	0.00	0.00	0.00	0.00	0.00	0.00	0.00	0.00	0.00	0.00	0.00	0.00	0.00	0.00	0.00	
	VESSELS - Drilling - Propulsion Engine - Diesel		0	0	0.00	0	0	0.00	0.00	0.00	0.00	0.00	0.00	0.00	0.00	0.00	0.00	0.00	0.00	0.00	0.00	0.00	0.00	0.00	0.00	
	Vessels - Diesel Boiler		0	0	0.00	0	0	0.00	0.00	0.00	0.00	0.00	0.00	0.00	0.00	0.00	0.00	0.00	0.00	0.00	0.00	0.00	0.00	0.00	0.00	
	Vessels - Drilling Prime Engine, Auxiliary		0	0	0.00	0	0	0.00	0.00	0.00	0.00	0.00	0.00	0.00	0.00	0.00	0.00	0.00	0.00	0.00	0.00	0.00	0.00	0.00	0.00	
PIPELINE INSTALLATION	VESSELS - Pipeline Laying Vessel - Diesel		0	0	0.00	0	0	0.00	0.00	0.00	0.00	0.00	0.00	0.00	0.00	0.00	0.00	0.00	0.00	0.00	0.00	0.00	0.00	0.00	0.00	
	VESSELS - Pipeline Burying - Diesel		0	0	0.00	0	0	0.00	0.00	0.00	0.00	0.00	0.00	0.00	0.00	0.00	0.00	0.00	0.00	0.00	0.00	0.00	0.00	0.00	0.00	
FACILITY INSTALLATION	VESSELS - Heavy Lift Vessel/Derrick Barge Diesel		0	0	0.00	0	0	0.00	0.00	0.00	0.00	0.00	0.00	0.00	0.00	0.00	0.00	0.00	0.00	0.00	0.00	0.00	0.00	0.00	0.00	
PRODUCTION	RECIP. <600hp Diesel (crane)	CRANE	196	10.083416	242.00	24	365	0.43	0.43	0.43	0.01	6.09	0.45	--	1.31	--	1.89	1.89	1.89	0.05	26.69	1.97	--	5.73	--	
	RECIP. <600hp Diesel (backup generator)	ZAN-4605	225	11.57535	277.81	24	365	0.50	0.50	0.50	0.01	6.99	0.52	--	1.50	--	2.17	2.17	2.17	0.06	30.63	2.26	--	6.58	--	
	RECIP. >600hp Diesel		0	0	0.00	0	0	0.00	0.00	0.00	0.00	0.00	0.00	--	0.00	--	0.00	0.00	0.00	0.00	0.00	--	0.00	--	0.00	
	VESSELS - Shuttle Tankers		0	0	0.00	0	0	0.00	0.00	0.00	0.00	0.00	0.00	0.00	0.00	0.00	0.00	0.00	0.00	0.00	0.00	0.00	0.00	0.00	0.00	
	VESSELS - Well Stimulation		0	0	0.00	0	0	0.00	0.00	0.00	0.00	0.00	0.00	0.00	0.00	0.00	0.00	0.00	0.00	0.00	0.00	0.00	0.00	0.00	0.00	
	Natural Gas Turbine		0	0	0.00	0	0	0.00	0.00	0.00	0.00	0.00	0.00	--	0.00	--	--	0.00	0.00	0.00	0.00	0.00	0.00	0.00	0.00	0.00
	Diesel Turbine		0	0	0.00	0	0	0.00	0.00	0.00	0.00	0.00	0.00	0.00	0.00	--	0.00	0.00	0.00	0.00	0.00	0.00	0.00	0.00	0.00	0.00
	Dual Fuel Turbine		0	0	0.00	0	0	0.00	0.00	0.00	0.00	0.00	0.00	0.00	0.00	0.00	0.00	0.00	0.00	0.00	0.00	0.00	0.00	0.00	0.00	0.00
	RECIP. 2 Cycle Lean Natural Gas		0	0	0.00	0	0	--	0.00	0.00	0.00	0.00	0.00	--	0.00	--	--	0.00	0.00	0.00	0.00	0.00	--	0.00	--	
	RECIP. 4 Cycle Lean Natural Gas		0	0	0.00	0	0	--	0.00	0.00	0.00	0.00	0.00	--	0.00	--	--	0.00	0.00	0.00	0.00	0.00	--	0.00	--	
	RECIP. 4 Cycle Rich Natural Gas (compressor)	CBA-4300	2000	14285.714	342857.14	24	365	--	0.14	0.14	0.01	34.05	0.45	--	52.65	--	--	0.62	0.62	0.04	149.14	1.97	--	230.61	--	
	RECIP. 4 Cycle Rich Natural Gas (generator #1)	ZAN-4601	1009	7207.1429	172971.43	24	365	--	0.07	0.07	0.00	17.18	0.23	--	26.56	--	--	0.31	0.31	0.02	75.24	0.99	--	116.34	--	
	RECIP. 4 Cycle Rich Natural Gas (generator #2)	ZAN-4602	1009	7207.1429	172971.43	24	365	--	0.07	0.07	0.00	17.18	0.23	--	26.56	--	--	0.31	0.31	0.02	75.24	0.99	--	116.34	--	
	Diesel Boiler		0	0	0.00	0	0	0.00	0.00	0.00	0.00	0.00	0.00	0.00	0.00	0.00	0.00	0.00	0.00	0.00	0.00	0.00	0.00	0.00	0.00	
	Natural Gas Heater/Boiler/Burner		0	0	0.00	0	0	0.00	0.00	0.00	0.00	0.00	0.00	0.00	0.00	0.00	0.00	0.00	0.00	0.00	0.00	0.00	0.00	0.00	0.00	
MISC.			BPD	SCF/HR	COUNT																					
	STORAGE TANK	ABJ-4240			1	24	365	--	--	--	--	0.98	--	--	--	--	--	--	--	--	4.30	--	--	--		
	COMBUSTION FLARE - no smoke		0	0	0	0	0	0.00	0.00	0.00	0.00	0.00	--	0.00	--	--	0.00	0.00	0.00	0.00	0.00	--	0.00	--		
	COMBUSTION FLARE - light smoke		0	0	0	0	0	0.00	0.00	0.00	0.00	0.00	--	0.00	--	--	0.00	0.00	0.00	0.00	0.00	--	0.00	--		
	COMBUSTION FLARE - medium smoke		0	0	0	0	0	0.00	0.00	0.00	0.00	0.00	--	0.00	--	--	0.00	0.00	0.00	0.00	0.00	--	0.00	--		
	COMBUSTION FLARE - heavy smoke		0	0	0	0	0	0.00	0.00	0.00	0.00	0.00	--	0.00	--	--	0.00	0.00	0.00	0.00	0.00	--	0.00	--		
	COLD VENT				1	24	365	--	--	--	--	10.22	--	--	--	--	--	--	--	--	--	44.75	--	--	--	
	FUGITIVES				2540	24	365	--	--	--	--	1.27	--	--	--	--	--	--	--	--	--	5.56	--	--	--	
	GLYCOL DEHYDRATOR		0	0	0	0	0	--	--	--	--	--	--	--	--	--	--	--	--	--	--	0.00	--	--	--	
WASTE INCINERATOR		0	0	0	0	0	--	0.00	0.00	0.00	0.00	--	--	0.00	--	--	0.00	0.00	0.00	0.00	--	0.00	--			
DRILLING WELL TEST	Liquid Flaring		0	0	0	0	0	0.00	0.00	0.00	0.00	0.00	0.00	0.00	0.00	0.00	0.00	0.00	0.00	0.00	0.00	0.00	0.00	0.00		
	COMBUSTION FLARE - no smoke		0	0	0	0	0	0.00	0.00	0.00	0.00	0.00	--	0.00	--	--	0.00	0.00	0.00	0.00	0.00	--	0.00	--		
	COMBUSTION FLARE - light smoke		0	0	0	0	0	0.00	0.00	0.00	0.00	0.00	--	0.00	--	--	0.00	0.00	0.00	0.00	0.00	--	0.00	--		
	COMBUSTION FLARE - medium smoke		0	0	0	0	0	0.00	0.00	0.00	0.00	0.00	--	0.00	--	--	0.00	0.00	0.00	0.00	0.00	--	0.00	--		
	COMBUSTION FLARE - heavy smoke		0	0	0	0	0	0.00	0.00	0.00	0.00	0.00	--	0.00	--	--	0.00	0.00	0.00	0.00	0.00	--	0.00	--		
ALASKA-SPECIFIC SOURCES	VESSELS		kw			HR/D	D/YR																			
	VESSELS - Ice Management Diesel		0	0	0	0	0	0.00	0.00	0.00	0.00	0.00	--	0.00	0.00	0.00	0.00	0.00	0.00	0.00	0.00	--	0.00	0.00		
<b>2026 Facility Total Emissions</b>								<b>7.14</b>	<b>4.96</b>	<b>4.85</b>	<b>0.13</b>	<b>230.24</b>	<b>18.61</b>	<b>0.00</b>	<b>131.92</b>	<b>0.04</b>	<b>17.48</b>	<b>13.41</b>	<b>13.17</b>	<b>0.39</b>	<b>678.23</b>	<b>72.03</b>	<b>0.00</b>	<b>526.00</b>	<b>0.09</b>	
EXEMPTION CALCULATION	DISTANCE FROM LAND IN MILES																<b>2,574.02</b>				<b>2,574.02</b>	<b>2,574.02</b>	<b>2,574.02</b>	<b>61,696.11</b>		
	77.3																									
DRILLING	VESSELS - Crew Diesel		2265	116.52519	2796.60	24	104	1.60	0.96	0.94	0.02	38.28	1.10	0.00	6.00	0.01	1.99	1.20	1.17	0.03	47.78	1.37	0.00	7.49	0.01	
	VESSELS - Supply Diesel		2265	116.52519	2796.60	24	78	1.60	0.96	0.94	0.02	38.28	1.10	0.00	6.00	0.01	1.50	0.90	0.88	0.02	35.83	1.03	0.00	5.62	0.01	
	VESSELS - Tugs Diesel		4600	236.6516	5679.64	12	2	3.25	1.96	1.90	0.05	77.75	2.24	0.00	12.20	0.02	0.04	0.02	0.02	0.00	0.93	0.03	0.00	0.15	0.00	
PIPELINE INSTALLATION	VESSELS - Support Diesel, Laying		0	0	0.00	0	0	0.00	0.00	0.00	0.00	0.00	0.00	0.00	0.00	0.00	0.00	0.00	0.00	0.00	0.00	0.00	0.00	0.00	0.00	
	VESSELS - Support Diesel, Burying		0	0	0.00	0	0	0.00	0.00	0.00	0.00	0.00	0.00	0.00	0.00	0.00	0.00	0.00	0.00	0.00	0.00	0.00	0.00	0.00	0.00	
	VESSELS - Crew Diesel		0	0	0.00	0	0	0.00	0.00	0.00	0.00	0.00	0.00	0.00	0.00	0.00	0.00	0.00	0.00	0.00	0.00	0.00	0.00	0.00	0.00	
	VESSELS - Supply Diesel		0	0	0.00	0																				







AIR EMISSIONS CALCULATIONS - 6TH YEAR

COMPANY	AREA	BLOCK	LEASE	FACILITY	WELL	CONTACT	PHONE	REMARKS																	
Arena Offshore, LP	Eugene Island	354	G10752	Complex ID #26		Aimee Deady	281-210-3180																		
OPERATIONS	EQUIPMENT	EQUIPMENT ID	RATING	MAX. FUEL	ACT. FUEL	MAXIMUM POUNDS PER HOUR										ESTIMATED TONS									
	Diesel Engines		HP	GAL/HR	GAL/D																				
	Nat. Gas Engines		HP	SCF/HR	SCF/D																				
	Burners		MMBTU/HR	SCF/HR	SCF/D	HR/D	D/YR	TSP	PM10	PM2.5	SOx	NOx	VOC	Pb	CO	NH3	TSP	PM10	PM2.5	SOx	NOx	VOC	Pb	CO	NH3
DRILLING	VESSELS - Drilling - Propulsion Engine - Diesel		8800	452,7248	10865.40	24	365	6.21	3.75	3.63	0.09	148.74	4.28	0.00	23.33	0.04	27.19	16.41	15.91	0.40	651.50	18.73	0.00	102.19	0.19
WFD 400 or 450	VESSELS - Drilling - Propulsion Engine - Diesel		0	0	0.00	0	0	0.00	0.00	0.00	0.00	0.00	0.00	0.00	0.00	0.00	0.00	0.00	0.00	0.00	0.00	0.00	0.00	0.00	0.00
	VESSELS - Drilling - Propulsion Engine - Diesel		0	0	0.00	0	0	0.00	0.00	0.00	0.00	0.00	0.00	0.00	0.00	0.00	0.00	0.00	0.00	0.00	0.00	0.00	0.00	0.00	0.00
	VESSELS - Drilling - Propulsion Engine - Diesel		0	0	0.00	0	0	0.00	0.00	0.00	0.00	0.00	0.00	0.00	0.00	0.00	0.00	0.00	0.00	0.00	0.00	0.00	0.00	0.00	0.00
	Vessels - Diesel Boiler		0	0	0.00	0	0	0.00	0.00	0.00	0.00	0.00	0.00	0.00	0.00	0.00	0.00	0.00	0.00	0.00	0.00	0.00	0.00	0.00	0.00
	Vessels - Drilling Prime Engine, Auxiliary		0	0	0.00	0	0	0.00	0.00	0.00	0.00	0.00	0.00	0.00	0.00	0.00	0.00	0.00	0.00	0.00	0.00	0.00	0.00	0.00	0.00
PIPELINE INSTALLATION	VESSELS - Pipeline Laying Vessel - Diesel		0	0	0.00	0	0	0.00	0.00	0.00	0.00	0.00	0.00	0.00	0.00	0.00	0.00	0.00	0.00	0.00	0.00	0.00	0.00	0.00	0.00
	VESSELS - Pipeline Burying - Diesel		0	0	0.00	0	0	0.00	0.00	0.00	0.00	0.00	0.00	0.00	0.00	0.00	0.00	0.00	0.00	0.00	0.00	0.00	0.00	0.00	0.00
FACILITY INSTALLATION	VESSELS - Heavy Lift Vessel/Derrick Barge Diesel		0	0	0.00	0	0	0.00	0.00	0.00	0.00	0.00	0.00	0.00	0.00	0.00	0.00	0.00	0.00	0.00	0.00	0.00	0.00	0.00	0.00
PRODUCTION	RECIP.<600hp Diesel (crane)	CRANE	196	10,083416	242.00	24	365	0.43	0.43	0.43	0.01	6.09	0.45	--	1.31	--	1.89	1.89	1.89	0.05	26.69	1.97	--	5.73	--
	RECIP.<600hp Diesel (backup generator)	ZAN-4605	225	11,57535	277.81	24	365	0.50	0.50	0.50	0.01	6.99	0.52	--	1.50	--	2.17	2.17	2.17	0.06	30.63	2.26	--	6.58	--
	RECIP.>600hp Diesel		0	0	0.00	0	0	0.00	0.00	0.00	0.00	0.00	0.00	--	0.00	--	0.00	0.00	0.00	0.00	0.00	0.00	--	0.00	--
	VESSELS - Shuttle Tankers		0	0	0.00	0	0	0.00	0.00	0.00	0.00	0.00	0.00	0.00	0.00	0.00	0.00	0.00	0.00	0.00	0.00	0.00	0.00	0.00	0.00
	VESSELS - Well Stimulation		0	0	0.00	0	0	0.00	0.00	0.00	0.00	0.00	0.00	0.00	0.00	0.00	0.00	0.00	0.00	0.00	0.00	0.00	0.00	0.00	0.00
	Natural Gas Turbine		0	0	0.00	0	0	--	0.00	0.00	0.00	0.00	0.00	--	0.00	--	--	0.00	0.00	0.00	0.00	0.00	--	0.00	--
	Diesel Turbine		0	0	0.00	0	0	0.00	0.00	0.00	0.00	0.00	0.00	0.00	0.00	--	0.00	0.00	0.00	0.00	0.00	0.00	0.00	--	0.00
	Dual Fuel Turbine		0	0	0.00	0	0	0.00	0.00	0.00	0.00	0.00	0.00	0.00	0.00	0.00	0.00	0.00	0.00	0.00	0.00	0.00	0.00	0.00	0.00
	RECIP. 2 Cycle Lean Natural Gas		0	0	0.00	0	0	--	0.00	0.00	0.00	0.00	0.00	--	0.00	--	--	0.00	0.00	0.00	0.00	0.00	--	0.00	--
	RECIP. 4 Cycle Lean Natural Gas		0	0	0.00	0	0	--	0.00	0.00	0.00	0.00	0.00	--	0.00	--	--	0.00	0.00	0.00	0.00	0.00	--	0.00	--
	RECIP. 4 Cycle Rich Natural Gas (compressor)	CBA-4300	2000	14285.714	342857.14	24	365	--	0.14	0.14	0.01	34.05	0.45	--	52.65	--	--	0.62	0.62	0.04	149.14	1.97	--	230.61	--
	RECIP. 4 Cycle Rich Natural Gas (generator #1)	ZAN-4601	1009	7207.1429	172971.43	24	365	--	0.07	0.07	0.00	17.18	0.23	--	26.56	--	--	0.31	0.31	0.02	75.24	0.99	--	116.34	--
	RECIP. 4 Cycle Rich Natural Gas (generator #2)	ZAN-4602	1009	7207.1429	172971.43	24	365	--	0.07	0.07	0.00	17.18	0.23	--	26.56	--	--	0.31	0.31	0.02	75.24	0.99	--	116.34	--
	Diesel Boiler		0	0	0.00	0	0	0.00	0.00	0.00	0.00	0.00	0.00	0.00	0.00	0.00	0.00	0.00	0.00	0.00	0.00	0.00	0.00	0.00	0.00
	Natural Gas Heater/Boiler/Burner		0	0	0.00	0	0	0.00	0.00	0.00	0.00	0.00	0.00	0.00	0.00	0.00	0.00	0.00	0.00	0.00	0.00	0.00	0.00	0.00	0.00
	MISC.		BPD	SCF/HR	COUNT																				
	STORAGE TANK	ABJ-4240			1	24	365	--	--	--	--	--	0.98	--	--	--	--	--	--	--	--	4.30	--	--	--
	COMBUSTION FLARE - no smoke		0	0	0.00	0	0	0.00	0.00	0.00	0.00	0.00	0.00	--	0.00	--	0.00	0.00	0.00	0.00	0.00	0.00	--	0.00	--
	COMBUSTION FLARE - light smoke		0	0	0.00	0	0	0.00	0.00	0.00	0.00	0.00	0.00	--	0.00	--	0.00	0.00	0.00	0.00	0.00	0.00	--	0.00	--
	COMBUSTION FLARE - medium smoke		0	0	0.00	0	0	0.00	0.00	0.00	0.00	0.00	0.00	--	0.00	--	0.00	0.00	0.00	0.00	0.00	0.00	--	0.00	--
	COMBUSTION FLARE - heavy smoke		0	0	0.00	0	0	0.00	0.00	0.00	0.00	0.00	0.00	--	0.00	--	0.00	0.00	0.00	0.00	0.00	0.00	--	0.00	--
	COLD VENT				1	24	365	--	--	--	--	--	10.22	--	--	--	--	--	--	--	--	44.75	--	--	--
	FUGITIVES				2540	24	365	--	--	--	--	--	1.27	--	--	--	--	--	--	--	--	5.56	--	--	--
	GLYCOL DEHYDRATOR		0	0	0.00	0	0	--	--	--	--	--	0.00	--	--	--	--	--	--	--	--	0.00	--	--	--
	WASTE INCINERATOR		0	0	0.00	0	0	--	0.00	0.00	0.00	0.00	--	--	0.00	--	--	0.00	0.00	0.00	0.00	0.00	--	0.00	--
DRILLING	Liquid Flaring		0	0	0.00	0	0	0.00	0.00	0.00	0.00	0.00	0.00	0.00	0.00	0.00	0.00	0.00	0.00	0.00	0.00	0.00	0.00	0.00	0.00
WELL TEST	COMBUSTION FLARE - no smoke		0	0	0.00	0	0	0.00	0.00	0.00	0.00	0.00	0.00	--	0.00	--	0.00	0.00	0.00	0.00	0.00	0.00	--	0.00	--
	COMBUSTION FLARE - light smoke		0	0	0.00	0	0	0.00	0.00	0.00	0.00	0.00	0.00	--	0.00	--	0.00	0.00	0.00	0.00	0.00	0.00	--	0.00	--
	COMBUSTION FLARE - medium smoke		0	0	0.00	0	0	0.00	0.00	0.00	0.00	0.00	0.00	--	0.00	--	0.00	0.00	0.00	0.00	0.00	0.00	--	0.00	--
	COMBUSTION FLARE - heavy smoke		0	0	0.00	0	0	0.00	0.00	0.00	0.00	0.00	0.00	--	0.00	--	0.00	0.00	0.00	0.00	0.00	0.00	--	0.00	--
ALASKA-SPECIFIC SOURCES	VESSELS		kW			HR/D	D/YR																		
	VESSELS - Ice Management Diesel		0	0	0.00	0	0	0.00	0.00	0.00	0.00	0.00	0.00	--	0.00	0.00	0.00	0.00	0.00	0.00	0.00	0.00	--	0.00	0.00
<b>2030</b>	<b>Facility Total Emissions</b>							<b>7.14</b>	<b>4.96</b>	<b>4.85</b>	<b>0.13</b>	<b>230.24</b>	<b>18.61</b>	<b>0.00</b>	<b>131.92</b>	<b>0.04</b>	<b>31.26</b>	<b>21.72</b>	<b>21.23</b>	<b>0.59</b>	<b>1,008.44</b>	<b>81.53</b>	<b>0.00</b>	<b>577.79</b>	<b>0.19</b>
<b>EXEMPTION CALCULATION</b>	<b>DISTANCE FROM LAND IN MILES</b>																<b>2,574.02</b>				<b>2,574.02</b>	<b>2,574.02</b>	<b>2,574.02</b>		<b>61,696.11</b>
	77.3																								
DRILLING	VESSELS - Crew Diesel		2265	116,52519	2796.60	24	208	1.60	0.96	0.94	0.02	38.28	1.10	0.00	6.00	0.01	3.99	2.41	2.33	0.06	95.56	2.75	0.00	14.99	0.03
	VESSELS - Supply Diesel		2265	116,52519	2796.60	24	156	1.60	0.96	0.94	0.02	38.28	1.10	0.00	6.00	0.01	2.99	1.80	1.75	0.04	71.67	2.06	0.00	11.24	0.02
	VESSELS - Tugs Diesel		4600	236,6516	5679.64	12	2	3.25	1.96	1.90	0.05	77.75	2.24	0.00	12.20	0.02	0.04	0.02	0.02	0.00	0.93	0.03	0.00	0.15	0.00
PIPELINE INSTALLATION	VESSELS - Support Diesel, Laying		0	0	0.00	0	0	0.00	0.00	0.00	0.00	0.00	0.00	0.00	0.00	0.00	0.00	0.00	0.00	0.00	0.00	0.00	0.00	0.00	0.00
	VESSELS - Support Diesel, Burying		0	0	0.00	0	0	0.00	0.00	0.00	0.00	0.00	0.00	0.00	0.00	0.00	0.00	0.00	0.00	0.00	0.00	0.00	0.00	0.00	0.00
	VESSELS - Crew Diesel		0	0	0.00	0	0	0.00</																	





AIR EMISSIONS CALCULATIONS - 9TH YEAR

COMPANY	AREA	BLOCK	LEASE	FACILITY	WELL	CONTACT	PHONE	REMARKS																		
Arena Offshore, LP	Eugene Island	354	G10752	Complex ID #26		Almee Deady	281-210-3180																			
OPERATIONS	EQUIPMENT	EQUIPMENT ID	RATING	MAX. FUEL	ACT. FUEL	RUN TIME	MAXIMUM POUNDS PER HOUR										ESTIMATED TONS									
	Diesel Engines		HP	GAL/HR	GAL/D		TSP	PM10	PM2.5	SOx	NOx	VOC	Pb	CO	NH3	TSP	PM10	PM2.5	SOx	NOx	VOC	Pb	CO	NH3		
	Nat. Gas Engines		HP	SCF/HR	SCF/D																					
	Burners		MMBTU/HR	SCF/HR	SCF/D	HR/D	D/YR																			
DRILLING	VESSELS - Drilling - Propulsion Engine - Diesel		0	0	0.00	0	0	0.00	0.00	0.00	0.00	0.00	0.00	0.00	0.00	0.00	0.00	0.00	0.00	0.00	0.00	0.00	0.00	0.00		
	VESSELS - Drilling - Propulsion Engine - Diesel		0	0	0.00	0	0	0.00	0.00	0.00	0.00	0.00	0.00	0.00	0.00	0.00	0.00	0.00	0.00	0.00	0.00	0.00	0.00	0.00		
	VESSELS - Drilling - Propulsion Engine - Diesel		0	0	0.00	0	0	0.00	0.00	0.00	0.00	0.00	0.00	0.00	0.00	0.00	0.00	0.00	0.00	0.00	0.00	0.00	0.00	0.00		
	VESSELS - Drilling - Propulsion Engine - Diesel		0	0	0.00	0	0	0.00	0.00	0.00	0.00	0.00	0.00	0.00	0.00	0.00	0.00	0.00	0.00	0.00	0.00	0.00	0.00	0.00		
	Vessels - Diesel Boiler		0			0	0	0.00	0.00	0.00	0.00	0.00	0.00	0.00	0.00	0.00	0.00	0.00	0.00	0.00	0.00	0.00	0.00	0.00		
	Vessels - Drilling Prime Engine, Auxiliary		0	0	0.00	0	0	0.00	0.00	0.00	0.00	0.00	0.00	0.00	0.00	0.00	0.00	0.00	0.00	0.00	0.00	0.00	0.00	0.00		
PIPELINE INSTALLATION	VESSELS - Pipeline Laying Vessel - Diesel		0	0	0.00	0	0	0.00	0.00	0.00	0.00	0.00	0.00	0.00	0.00	0.00	0.00	0.00	0.00	0.00	0.00	0.00	0.00	0.00		
	VESSELS - Pipeline Burying - Diesel		0	0	0.00	0	0	0.00	0.00	0.00	0.00	0.00	0.00	0.00	0.00	0.00	0.00	0.00	0.00	0.00	0.00	0.00	0.00	0.00		
FACILITY INSTALLATION	VESSELS - Heavy Lift Vessel/Derrick Barge Diesel		0	0	0.00	0	0	0.00	0.00	0.00	0.00	0.00	0.00	0.00	0.00	0.00	0.00	0.00	0.00	0.00	0.00	0.00	0.00	0.00		
PRODUCTION	RECIP.<600hp Diesel (crane)	CRANE	196	10.083416	242.00	24	365	0.43	0.43	0.43	0.01	6.09	0.45	--	1.31	--	1.89	1.89	1.89	0.05	26.69	1.97	--	5.73	--	
	RECIP.<600hp Diesel (backup generator)	ZAN-4605	225	11.57535	277.81	24	365	0.50	0.50	0.50	0.01	6.99	0.52	--	1.50	--	2.17	2.17	2.17	0.06	30.63	2.26	--	6.58	--	
	RECIP.>600hp Diesel		0	0	0.00	0	0	0.00	0.00	0.00	0.00	0.00	0.00	--	0.00	--	0.00	0.00	0.00	0.00	0.00	0.00	--	0.00	--	
	VESSELS - Shuttle Tankers		0	0	0.00	0	0	0.00	0.00	0.00	0.00	0.00	0.00	0.00	0.00	0.00	0.00	0.00	0.00	0.00	0.00	0.00	0.00	0.00		
	VESSELS - Well Stimulation		0	0	0.00	0	0	0.00	0.00	0.00	0.00	0.00	0.00	0.00	0.00	0.00	0.00	0.00	0.00	0.00	0.00	0.00	0.00	0.00		
	Natural Gas Turbine		0	0	0.00	0	0	--	0.00	0.00	0.00	0.00	--	0.00	--	--	0.00	0.00	0.00	0.00	0.00	0.00	--	0.00	--	
	Diesel Turbine		0	0	0.00	0	0	0.00	0.00	0.00	0.00	0.00	0.00	0.00	--	--	0.00	0.00	0.00	0.00	0.00	0.00	0.00	--	0.00	--
	Dual Fuel Turbine		0	0	0.00	0	0	0.00	0.00	0.00	0.00	0.00	0.00	0.00	0.00	0.00	0.00	0.00	0.00	0.00	0.00	0.00	0.00	0.00	0.00	
	RECIP. 2 Cycle Lean Natural Gas		0	0	0.00	0	0	--	0.00	0.00	0.00	0.00	--	0.00	--	--	0.00	0.00	0.00	0.00	0.00	0.00	--	0.00	--	
	RECIP. 4 Cycle Lean Natural Gas		0	0	0.00	0	0	--	0.00	0.00	0.00	0.00	--	0.00	--	--	0.00	0.00	0.00	0.00	0.00	0.00	--	0.00	--	
	RECIP. 4 Cycle Rich Natural Gas (compressor)	CBA-4300	2000	14285.714	342857.14	24	365	--	0.14	0.14	0.01	34.05	0.45	--	52.65	--	--	0.62	0.62	0.04	149.14	1.97	--	230.61	--	
	RECIP. 4 Cycle Rich Natural Gas (generator #1)	ZAN-4601	1009	7207.1429	172971.43	24	365	--	0.07	0.07	0.00	17.18	0.23	--	26.56	--	--	0.31	0.31	0.02	75.24	0.99	--	116.34	--	
	RECIP. 4 Cycle Rich Natural Gas (generator #2)	ZAN-4602	1009	7207.1429	172971.43	24	365	--	0.07	0.07	0.00	17.18	0.23	--	26.56	--	--	0.31	0.31	0.02	75.24	0.99	--	116.34	--	
	Diesel Boiler		0	0	0.00	0	0	0.00	0.00	0.00	0.00	0.00	0.00	0.00	0.00	0.00	0.00	0.00	0.00	0.00	0.00	0.00	0.00	0.00		
	Natural Gas Heater/Boiler/Burner		0	0	0.00	0	0	0.00	0.00	0.00	0.00	0.00	0.00	0.00	0.00	0.00	0.00	0.00	0.00	0.00	0.00	0.00	0.00	0.00		
	MISC.		BPD	SCF/HR	CO2T																					
	STORAGE TANK	ABJ-4240			1	24	365	--	--	--	--	--	0.98	--	--	--	--	--	--	--	4.30	--	--	--		
	COMBUSTION FLARE - no smoke		0	0	0.00	0	0	0.00	0.00	0.00	0.00	0.00	0.00	--	0.00	--	0.00	0.00	0.00	0.00	0.00	0.00	--	0.00	--	
	COMBUSTION FLARE - light smoke		0	0	0.00	0	0	0.00	0.00	0.00	0.00	0.00	0.00	--	0.00	--	0.00	0.00	0.00	0.00	0.00	0.00	--	0.00	--	
	COMBUSTION FLARE - medium smoke		0	0	0.00	0	0	0.00	0.00	0.00	0.00	0.00	0.00	--	0.00	--	0.00	0.00	0.00	0.00	0.00	0.00	--	0.00	--	
	COMBUSTION FLARE - heavy smoke		0	0	0.00	0	0	0.00	0.00	0.00	0.00	0.00	0.00	--	0.00	--	0.00	0.00	0.00	0.00	0.00	0.00	--	0.00	--	
	COLD VENT				1	24	365	--	--	--	--	10.22	--	--	--	--	--	--	--	--	44.75	--	--	--		
	FUGITIVES				2540	24	365	--	--	--	--	1.27	--	--	--	--	--	--	--	--	5.56	--	--	--		
	GLYCOL DEHYDRATOR		0	0	0.00	0	0	--	--	--	--	0.00	--	--	--	--	--	--	--	--	0.00	--	--	--		
	WASTE INCINERATOR		0	0	0.00	0	0	--	0.00	0.00	0.00	0.00	--	0.00	--	--	0.00	0.00	0.00	0.00	0.00	--	--	0.00	--	
DRILLING	Liquid Flaring		0	0	0.00	0	0	0.00	0.00	0.00	0.00	0.00	0.00	0.00	0.00	0.00	0.00	0.00	0.00	0.00	0.00	0.00	0.00	0.00		
WELL TEST	COMBUSTION FLARE - no smoke		0	0	0.00	0	0	0.00	0.00	0.00	0.00	0.00	0.00	--	0.00	--	0.00	0.00	0.00	0.00	0.00	0.00	--	0.00	--	
	COMBUSTION FLARE - light smoke		0	0	0.00	0	0	0.00	0.00	0.00	0.00	0.00	0.00	--	0.00	--	0.00	0.00	0.00	0.00	0.00	0.00	--	0.00	--	
	COMBUSTION FLARE - medium smoke		0	0	0.00	0	0	0.00	0.00	0.00	0.00	0.00	0.00	--	0.00	--	0.00	0.00	0.00	0.00	0.00	0.00	--	0.00	--	
	COMBUSTION FLARE - heavy smoke		0	0	0.00	0	0	0.00	0.00	0.00	0.00	0.00	0.00	--	0.00	--	0.00	0.00	0.00	0.00	0.00	0.00	--	0.00	--	
ALASKA-SPECIFIC SOURCES	VESSELS		kw			HR/D	D/YR																			
	VESSELS - Ice Management Diesel		0			0	0	0.00	0.00	0.00	0.00	0.00	--	0.00	0.00	0.00	0.00	0.00	0.00	0.00	0.00	--	0.00	0.00		
	<b>2033 Facility Total Emissions</b>							<b>0.93</b>	<b>1.21</b>	<b>1.21</b>	<b>0.04</b>	<b>81.49</b>	<b>14.34</b>	<b>0.00</b>	<b>108.59</b>	<b>0.00</b>	<b>4.07</b>	<b>5.32</b>	<b>5.32</b>	<b>0.19</b>	<b>356.94</b>	<b>62.80</b>	<b>0.00</b>	<b>475.61</b>	<b>0.00</b>	
EXEMPTION CALCULATION	DISTANCE FROM LAND IN MILES																2,574.02			2,574.02	2,574.02	2,574.02		61,696.11		
	77.3																									
DRILLING	VESSELS - Crew Diesel		0	0	0.00	0	0	0.00	0.00	0.00	0.00	0.00	0.00	0.00	0.00	0.00	0.00	0.00	0.00	0.00	0.00	0.00	0.00	0.00		
	VESSELS - Supply Diesel		0	0	0.00	0	0	0.00	0.00	0.00	0.00	0.00	0.00	0.00	0.00	0.00	0.00	0.00	0.00	0.00	0.00	0.00	0.00	0.00		
	VESSELS - Tugs Diesel		0	0	0.00	0	0	0.00	0.00	0.00	0.00	0.00	0.00	0.00	0.00	0.00	0.00	0.00	0.00	0.00	0.00	0.00	0.00	0.00		
PIPELINE INSTALLATION	VESSELS - Support Diesel, Laying		0	0	0.00	0	0	0.00	0.00	0.00	0.00	0.00	0.00	0.00	0.00	0.00	0.00	0.00	0.00	0.00	0.00	0.00	0.00	0.00		
	VESSELS - Support Diesel, Burying		0	0	0.00	0	0	0.00	0.00	0.00	0.00	0.00	0.00	0.00	0.00	0.00	0.00	0.00	0.00	0.00	0.00	0.00	0.00	0.00		
	VESSELS - Crew Diesel		0	0	0.00	0	0	0.00	0.00	0.00	0.00	0.00	0.00	0.00	0.00	0.00	0.00	0.00	0.00	0.00	0.00	0.00	0.00	0.00		
	VESSELS - Supply Diesel		0	0	0.00																					



**AIR EMISSIONS CALCULATIONS**

COMPANY	AREA	BLOCK	LEASE	FACILITY	WELL				
Arena Offshore, LP	Eugene Island	354	G10752	D (Complex ID #26138)					
Year	Facility Emitted Substance								
	TSP	PM10	PM2.5	SOx	NOx	VOC	Pb	CO	NH3
2025	4.07	5.32	5.32	0.19	356.94	107.54	0.00	475.61	0.00
2026	17.48	13.41	13.17	0.39	678.23	72.03	0.00	526.00	0.09
2027	31.26	21.72	21.23	0.59	1008.44	81.53	0.00	577.79	0.19
2028	31.26	21.72	21.23	0.59	1008.44	81.53	0.00	577.79	0.19
2029	31.26	21.72	21.23	0.59	1008.44	81.53	0.00	577.79	0.19
2030	31.26	21.72	21.23	0.59	1008.44	81.53	0.00	577.79	0.19
2031	31.26	21.72	21.23	0.59	1008.44	81.53	0.00	577.79	0.19
2032	4.07	5.32	5.32	0.19	356.94	62.80	0.00	475.61	0.00
2033	4.07	5.32	5.32	0.19	356.94	62.80	0.00	475.61	0.00
2034	4.07	5.32	5.32	0.19	356.94	62.80	0.00	475.61	0.00
<b>Allowable</b>	<b>2574.02</b>			<b>2574.02</b>	<b>2574.02</b>	<b>2574.02</b>		<b>61696.11</b>	

**Eugene Island Blocks 354/353/338  
(Leases OCS-G 37176/37175/02118)**

**Oil Spill Response Discussion**

**Attachment L  
(Public Information)**

## SPILL RESPONSE DISCUSSION

For the purpose of NEPA and Coastal Zone Management Act analysis, the largest spill volume originating from the proposed activity would be a well blowout during drilling operations, estimated to be 39,051 barrels of crude oil with an API gravity of 32°.

### Land Segment and Resource Identification

Trajectories of a spill and the probability of it impacting a land segment have been projected utilizing information in the BOEM Oil Spill Risk Analysis Model (OSRAM) for the Central and Western Gulf available on the BOEM website. The results are shown in **Figure 1**. The BOEM OSRAM identifies an 11% probability of impact to the shorelines of Cameron Parish, Louisiana within 30 days. Cameron Parish includes the east side of Sabine Lake, Sabine National Wildlife Refuge, Calcasieu Lake, Lacassine National Wildlife Refuge (inland) and Grand Lake. Cameron Parish also includes the area along the coastline from Sabine Pass to Big Constance Lake in Rockefeller Wildlife Refuge. This region is composed of open public beaches, marshlands and swamps. It serves as a habitat for numerous birds, finfish and other animals, including several rare, threatened and endangered species.

### Response

Arena Offshore, LP will make every effort to respond to the Worst Case Discharge as effectively as practicable. A description of the response equipment under contract to contain and recover the Worst Case Discharge is shown in **Figure 2**.

Using the estimated chemical and physical characteristics of crude oil, an ADIOS weathering model was run on a similar product from the ADIOS oil database.

Natural Weathering Data: EI 354, MODU DO13ST	Barrels of Oil
WCD Volume	39,051
Less 25% natural evaporation/dispersion	9,763
Remaining volume	29,288

**Figure 2** outlines equipment, personnel, materials and support vessels as well as temporary storage equipment available to respond to the worst case discharge. The volume accounts for the amount remaining after evaporation/dispersion at 24 hours. The list estimates individual times needed for procurement, load out, travel time to the site and deployment. **Figure 2** also indicates how operations will be supported.

Arena Offshore, LP's Oil Spill Response Plan includes alternative response technologies such as dispersants and in-situ burn. Strategies will be decided by Unified Command based on an operations safety analysis, the size of the spill, weather and potential impacts. If aerial dispersants are utilized, 4 sorties (4,800 gallons) from the DC-3 aircraft and 4 sorties (8,000 gallons) from the Basler aircraft would provide a daily dispersant capability of 7,540 barrels. If

the conditions are favorable for in-situ burning, the proper approvals have been obtained and the proper planning is in place, in-situ burning of oil may be attempted. Slick containment boom would be immediately called out and on-scene as soon as possible. Offshore response strategies may include attempting to skim utilizing CGA spill response equipment, with a total derated skimming capacity of 99,170 barrels. Temporary storage associated with skimming equipment equals 4,249 barrels. If additional storage is needed, various storage barges with a total capacity 130,000 bbls may be mobilized and centrally located to provide temporary storage and minimize off-loading time. Additionally, CGA works with the member company's Incident Management Team (IMT), specifically the marine logistics group within the logistics section, to identify and procure Offshore Supply Vessels (PSV/OSV) capable of providing temporary offshore storage to the initial mechanical recovery assets within 12-24 hours, ensuring that devices for the storage of recovered oil are sufficient to allow containment and recovery operations to continue without interruption. If needed, CGA can leverage an internal CGA membership vessel sharing agreement to help locate available Petroleum Industry Dedicated Vessels (PIDV). All OSVs can provide between 20% - 100% of their deadweight in recovered oil storage (4k – 30k bbls) based on the vessel's Certificate of Inspection (COI). **Safety is first priority. Air monitoring will be accomplished and operations deemed safe prior to any containment/skimming attempts.**

If the spill went unabated, shoreline impact in Terrebonne Parish, Louisiana would depend upon existing environmental conditions. Shoreline protection would include the use of CGA's near shore and shallow water skimmers with a totaled derated skimming capacity of 22,433 barrels. Temporary storage associated with skimming equipment equals 119 barrels. If additional storage is needed, one storage barge with a total capacity 35,000 bbls may be mobilized and centrally located to provide temporary storage and minimize off-loading time. Onshore response may include the deployment of shoreline boom on beach areas, or protection and sorbent boom on vegetated areas. A Master Service Agreement with AMPOL will ensure access to 81,450 feet of 18" shoreline protection boom. **Figure 2** outlines individual times needed for procurement, load out, travel time to the site and deployment. Strategies would be based upon surveillance and real time trajectories that depict areas of potential impact given actual sea and weather conditions. Applicable Area Contingency Plans (ACPs), Geographic Response Plans (GRPs), and Unified Command (UC) will be consulted to ensure that environmental and special economic resources are correctly identified and prioritized to ensure optimal protection. Shoreline protection strategies depict the protection response modes applicable for oil spill clean-up operations. The UC should take into consideration all appropriate items detailed in Tactics discussion of this Appendix. The UC and their personnel have the option to modify the deployment and operation of equipment to allow for a more effective response to site-specific circumstances. Arena Offshore, LP's contract Incident Management Team has access to the applicable ACP(s) and GRP(s).

Based on the anticipated worst case discharge scenario, Arena Offshore, LP can be onsite with contracted oil spill recovery equipment with adequate response capacity to contain and recover surface hydrocarbons, and prevent land impact, to the maximum extent practicable, within an estimated 50 hours (based on the equipment's Effective Daily Recovery Capacity (EDRC)).

## **Initial Response Considerations**

Actual actions taken during an oil spill response will be based on many factors to include but not be limited to:

- Weather
- Equipment and materials availability
- Ocean currents and tides
- Location of the spill
- Product spilled
- Amount spilled
- Environmental risk assessments
- Trajectory and product analysis
- Well status, i.e., shut in or continual release

Arena Offshore, LP will take action to provide a safe, aggressive response to contain and recover as much of the spilled oil as quickly as it is safe to do so. In an effort to protect the environment, response actions will be designed to provide an “in-depth” protection strategy meant to recover as much oil as possible as far from environmentally sensitive areas as possible. Safety will take precedence over all other considerations during these operations.

Coordination of response assets will be supervised by the designation of a SIMOPS group as necessary for close quarter vessel response activities. Most often, this group will be used during source control events that require a significant number of large vessels operating independently, but in coordination to complete a common objective, in a small area and in close coordination and support of each other. This group must also monitor the subsurface activities of each vessel (ROV, dispersant application, well control support, etc.). The SIMOPS group leader reports to the Source Control Section Chief.

In addition, these activities will be monitored by the Incident Management Team (IMT) and Unified Command via a structured Common Operating Picture (COP) established to track resource and slick movement in real time.

Upon notification of a spill, the following actions will be taken:

- Information will be confirmed
- An assessment will be made and initial objectives set
- OSROs and appropriate agencies will be notified
- ICS 201, Initial Report Form completed
- Initial Safety plan will be written and published
- Unified Command will be established
  - Overall safety plan developed to reflect the operational situation and coordinated objectives
  - Areas of responsibility established for Source Control and each surface operational site
  - On-site command and control established

## **Offshore Response Actions**

### **Equipment Deployment**

#### *Surveillance*

- Surveillance Aircraft: within two hours of QI notification, or at first light
- Provide trained observer to provide on site status reports
- Provide command and control platform at the site if needed
- Continual surveillance of oil movement by remote sensing systems, aerial photography and visual confirmation
- Continual monitoring of vessel assets using vessel monitoring systems

#### *Dispersant application assets*

- Put ASI on standby
- With the FOSC, conduct analysis to determine appropriateness of dispersant application (refer to Section 18)
- Gain FOSC approval for use of dispersants on the surface
- Deploy aircraft in accordance with a plan developed for the actual situation
- Coordinate movement of dispersants, aircraft, and support equipment and personnel
- Confirm dispersant availability for current and long range operations
- Start ordering dispersant stocks required for expected operations

#### *Containment boom*

- Call out early and expedite deployment to be on scene ASAP
- Ensure boom handling and mooring equipment is deployed with boom
- Provide continuing reports to vessels to expedite their arrival at sites that will provide for their most effective containment
- Use Vessels of Opportunity (VOO) to deploy and maintain boom

#### *Oceangoing Boom Barge*

- Containment at the source
- Increased/enhanced skimmer encounter rate
- Protection booming

#### *In-situ Burn assets*

- Determine appropriateness of in-situ burn operation in coordination with the FOSC and affected SOSC
- Determine availability of fire boom and selected ignition systems
- Start ordering fire boom stocks required for expected operations
- Contact boom manufacturer to provide training & tech support for operations, if required
- Determine assets to perform on water operation
- Build operations into safety plan
- Conduct operations in accordance with an approved plan
- Initial test burn to ensure effectiveness

### *Dedicated off-shore skimming systems*

#### *General*

- Deployed to the highest concentration of oil
- Assets deployed at safe distance from aerial dispersant and in-situ burn operations

#### *CGA HOSS Barge*

- Use in areas with heaviest oil concentrations
- Consider for use in areas of known debris (seaweed, and other floating materials)

#### *CGA 95' Fast Response Vessels (FRVs)*

- Designed to be a first vessel on scene
- Capable of maintaining the initial Command and Control function for on water recovery operations
- 24 hour oil spill detection capability
- Highly mobile and efficient skimming capability
- Use as far off-shore as safely possible

#### *CGA FRUs*

- To the area of the thickest oil
- Use as far off-shore as allowed

#### *T&T Koseq Skimming Systems*

- To the area of the thickest oil
- Use as far off-shore as allowed
- VOOs with a minimum of 2,000 bbls storage capacity
- VOOs at least 200' in length
- VOOs with deck space of 100' x 40' to provide space for arms, tanks, and crane
- VOOs for shallow water should be deck barges with a draft of <10 feet when fully loaded

#### *Storage Vessels*

- Establish availability of CGA contracted assets (See Appendix E)
- Early call out (to allow for tug boat acquisition and deployment speeds)
- Phase mobilization to allow storage vessels to arrive at the same time as skimming systems
- Position as closely as possible to skimming assets to minimize offloading time

#### *Vessels of Opportunity (VOO)*

- Use Arena Offshore, LP's contracted resources as applicable

- Industry vessels are ideal for deployment of Vessel of Opportunity Skimming Systems (VOSS)
- Acquire additional resources as needed
- Consider use of local assets, i.e. fishing and pleasure craft for ISB operations or boom tending
- Expect mission specific and safety training to be required
- Plan with the US Coast Guard for vessel inspections
- Place VOOs in Division or Groups as needed
- Use organic on-board storage if appropriate
- Maximize non-organic storage appropriate to vessel limitations
- Decant as appropriate after approval to do so has been granted
- Assign bulk storage barges to each Division/Group
- Position bulk storage barges as close to skimming units as possible
- Utilize large skimming vessel (e.g. barges) storage for smaller vessel offloading
- Maximize skimming area (swath) to the optimum width given sea conditions and available equipment
- Maximize use of oleophilic skimmers in all operations, but especially offshore
- Nearshore, use shallow water barges and shuttle to skimming units to minimize offloading time
- Plan and equip to use all offloading capabilities of the storage vessel to minimize offloading time

*Adverse Weather Operations:*

In adverse weather, when seas are  $\geq 3$  feet, the use of larger recovery and storage vessels, oleophilic skimmers, and large offshore boom will be maximized. KOSEQ Arm systems are built for rough conditions, and they should be used until their operational limit (9.8' seas) is met. Safety will be the overriding factor in all operations and will cease at the order of the Unified Command, vessel captain, or in an emergency, "stop work" may be directed by any crew member.

**Surface Oil Recovery Considerations and Tactics  
(Offshore and Near-shore Operations)**

*Maximization of skimmer-oil encounter rate*

- Place barges in skimming task forces, groups, etc., to reduce recovered oil offloading time
- Place barges alongside skimming systems for immediate offloading of recovered oil when practicable
- Use two vessels, each with heavy sea boom, in an open-ended "V" configuration to funnel surface oil into a trailing skimming unit's organic, V-shaped boom and skimmer (see page 7, *CGA Equipment Guide Book and Tactic Manual (CGATM)*)
- Use secondary vessels and heavy sea boom to widen boom swath beyond normal skimming system limits (see page 15, *CGATM*)

- Consider night-time operations, first considering safety issues
- Utilize all available advanced technology systems ( IR, X-Band Radar, etc.) to determine the location of, and move to, recoverable oil
- Confirm the presence of recoverable oil prior to moving to a new location

#### *Maximize skimmer system efficiency*

- Place weir skimming systems in areas of calm seas and thick oil
- Maximize the use of oleophilic skimming systems in heavier seas
- Place less mobile, high EDRC skimming systems (e.g. HOSS Barge) in the largest pockets of the heaviest oil
- Maximize onboard recovered oil storage for vessels.
- Obtain authorization for decanting of recovered water as soon as possible
- Use smaller, more agile skimming systems to recover streamers of oil normally found farther from the source. Place recovered oil barges nearby

#### *Recovered Oil Storage*

- Smaller barges in larger quantities will increase flexibility for multi-location skimming operations
- Place barges in skimming task forces, groups, etc., to reduce recovered oil offloading time
- Procure and deploy the maximum number of portable tanks to support Vessel of Opportunity Skimming Systems if onboard storage is not available
- Maximize use of the organic recovered oil storage capacity of the skimming vessel

#### *Command, Control, and Communications (C<sup>3</sup>)*

- Publish, implement, and fully test an appropriate communications plan
- Design an operational scheme, maintaining a manageable span of control
- Designate and mark C<sup>3</sup> vessels for easy aerial identification
- Designate and employ C<sup>3</sup> aircraft for task forces, groups, etc.
- Use reconnaissance air craft and Rapid Response Teams (RAT) to confirm the presence of recoverable oil

**CGA Minimum Acceptable Capabilities for Vessels of Opportunity (VOO)**

Minimum acceptable capabilities of Petroleum Industry Designed Vessels (PIDV) for conducting Vessel of Opportunity (VOO) skimming operations are shown in the table below. PIDVs are “purpose-built” to provide normal support to offshore oil and gas operators. They include but are not limited to utility boats, offshore supply vessels, etc. They become VOOs when tasked with oil spill response duties.

Capability	FRU	KOSEQ	AquaGuard
Type of Vessel	Utility Boat/ Offshore Supply Vessel	Offshore Supply Vessel	Utility Boat
Operating parameters			
Sea State	2-4 ft max	9.8 ft max	3-5 ft max
Skimming speed	≤1 kt	≤3 kts	≤1 kt
Vessel size			
Minimum Length	100-165 ft	200 ft	100 ft
Deck space for: <ul style="list-style-type: none"> <li>• Tank(s)</li> <li>• Crane(s)</li> <li>• Boom Reels</li> <li>• Hydraulic Power Units</li> <li>• Equipment Boxes</li> </ul>	18x32 ft	100x40 ft	18x32 ft
Communication Assets	Marine Band Radio	Marine Band Radio	Marine Band Radio

**Tactical use of Vessels of Opportunity (VOO):** Arena Offshore, LP will take all possible measures to maximize the oil-to-skimmer encounter rate of all skimming systems, to include VOOs, as discussed in this section. VOOs will normally be placed within an On-water recovery unit as shown in figures below.

**Skimming Operations:** PIDVs are the preferred VOO skimming platform. OSROs are more versed in operating on these platforms and the vessels are generally large enough with crews more likely versed in spill response operations. They also have a greater possibility of having on-board storage capacity and the most likely vessels to be under contract, and therefore more readily available to the operator. These vessels would normally be assigned to an on-water recovery group/division (see figure below) and outfitted with a VOSS suited for their size and capabilities. Specific tactics used for skimming operations would be dependent upon many parameters which include, but are not limited to, safety concerns, weather, type VOSS on board, product being recovered, and area of oil coverage. Planners would deploy these assets with the objective of safely maximizing oil- to-skimmer encounter rate by taking actions to minimize non-skimming time and maximizing boom swath. Specific tactical configurations are shown in figures below.

**The Fast Response Unit (FRU):** The 502 FRU is designed to provide an advancing fast response skimming capability in the offshore and nearshore environment. To tow the FRU alongside the vessel, the rigid sweeping arm is connected to the ship by a tow line to a bow

bollard or forward bit. The range and sustainability offshore are determined by the PIDV the unit is placed on, but generally can stay offshore for extended periods. The FRU works well independently or assigned in a task force with other skimming assets and is more efficient when UAS or aircraft are assigned to direct into recoverable oil

*Maximum Sea Conditions* – Under most circumstances the FRU can maintain standard oil spill recovery operations in 2’ to 4’ seas. Ultimately, the Coast Guard licensed Captain in charge of the VOO (with input from the CGAS Supervisor assigned) will be responsible to determine when the sea conditions have surpassed the vessel’s safe operating capabilities.

**The Koseq Rigid Sweeping Arm:** A skimming system deployed on a vessel of opportunity. It requires a large Offshore or Platform Supply Vessel (OSV/PSV), greater than 200’ with at least 100’ x 50’ of free deck space. On each side of the vessel, a 50’ long rigid framed Arm is deployed that consists of pontoon chambers to provide buoyancy, a smooth nylon face, and a hydraulically adjustable mounted weir skimmer. The Arm floats independently of the vessel and is attached by a tow bridle and a lead line. The movement of the vessel forward draws the rubber end seal of the arm against the hull to create a collection point for free oil directed to the weir by the Arm face. The collection weir is adjusted to keep the lip as close to the oil water interface as possible to maximize oil recovery while attempting to minimize excess water collection. A transfer pump (combination of positive displacement, screw type and centrifuge suited for highly viscous oils) pump the recovered liquid to portable tanks and/or dedicated fixed storage tanks onboard the vessel. After being allowed to sit and separate, with approval from the Coast Guard, the water can be decanted (pumped off) in front of the collection arm to be reprocessed through the system. Once full with as much pure recovered oil as possible, the oil is transferred to a temporary storage barge where it can be disposed of in accordance with an approved disposal plan.

## **Tactical Overview**

*Mechanical Recovery* – Deployed on large vessels of opportunity (VOO) the Koseq Rigid Sweeping Arms are high volume surge capacity deployed to increase recovery capacity at the source of a large oil spill in the offshore and outer nearshore environment of the Gulf. They are highly mobile and sustainable in rougher sea conditions than normal skimming vessels (9.8’ seas). The large Offshore Supply Vessels (OSV) required to deploy the Arms are able to remain on scene for extended periods, even when sea conditions pick up. Temporary storage on deck in portable tanks usually provides between 1,000 and 3,000 bbls. In most cases, the OSV will be able to pump 20% of its deadweight into the liquid mud tanks in accordance with the vessels Certificate of Inspection (COI). All storage can be offloaded utilizing the vessels liquid transfer system.

*Maximum Sea Conditions* - Under most circumstances the larger OSVs are capable of remaining on scene well past the Skimming Arms maximum sea state of 9.8’. Ultimately it will be the decision of the VOO Captain, with input from the T&T Supervisor onboard, to determine when the sea conditions have exceeded the safe operating conditions of the vessel.

*Command and Control* – The large OSVs in many cases have state of the art communication and electronic systems, as well as the accommodations to support the function of directing all skimming operations offshore and reporting back to the command post.

**Possible Task Force Configuration** (Multiple Koseq VOOs can be deployed in a task force)

1 –  $\geq 200'$  Offshore Supply Vessels (OSV) with set of Koseq Arms

2 to 4 portable storage tanks (500 bbl)

1 – Modular Crane Pedestal System set (MCPS) or 30 cherry picker (crane) for deployment

1 – Tank barge (offshore) for temporary storage

1 – Utility/Crewboat (supply)

1 – Designated spotter aircraft

4 – Personnel (4 T&T OSRO)

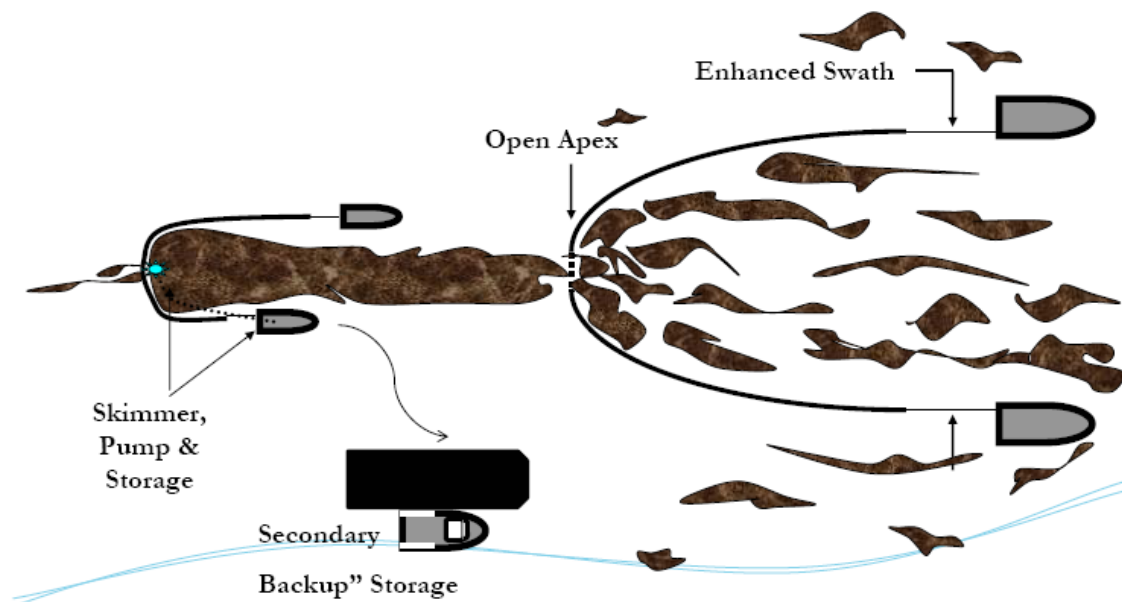

Scattered oil is “caught” by two VOO and collected at the apex of the towed sea boom. The oil moves through a “gate” at that apex, forming a larger stream of oil which moves into the boom of the skimming vessel. Operations are paced at  $>1$ . A recovered oil barge stationed nearby to minimize time taken to offload recovered oil.





**This is a depiction of the same operation as above but using KOSEQ Arms. In this configuration, the collecting boom speed dictates the operational pace at  $\geq 1$  knot to minimize entrainment of the oil.**

### **Clean Gulf Associates (CGA) Procedure for Accessing Member-Contracted and other Vessels of Opportunity (VOOs) for Spill Response**

- CGA has procedures in place for CGA member companies to acquire vessels of opportunity (VOOs) from an existing CGA member's contracted fleet or other sources for the deployment of CGA portable skimming equipment including Koseq Arms, Fast Response Units (FRUs) and any other portable skimming system(s) deemed appropriate for the response for a potential or actual oil spill, WCD oil spill or a Spill of National Significance (SONS).
- CGA uses Port Vision, a web-based vessel and terminal interface that empowers CGA to track vessels through Automatic Identification System (AIS) and terminal activities using a Geographic Information System (GIS). It provides live AIS/GIS views of waterways showing current vessel positions, terminals, created vessel fleets, and points-of-interest. Through this system, CGA has the ability to get instant snapshots of the location and status of all vessels contracted to CGA members, day or night, from any web-enabled PC.

## Near Shore Response Actions

### *Timing*

- Put near shore assets on standby and deployment in accordance with planning based on the actual situation, actual trajectories and oil budgets
- VOO identification and training in advance of spill nearing shoreline if possible
- Outfitting of VOOs for specific missions
- Deployment of assets based on actual movement of oil

### *Considerations*

- Water depth, vessel draft
- Shoreline gradient
- State of the oil
- Use of VOOs
- Distance of surf zone from shoreline

### *Surveillance*

- Provide trained observer to direct skimming operations
- Continual surveillance of oil movement by remote sensing systems, aerial photography and visual confirmation
- Continual monitoring of vessel assets

### *Dispersant Use*

- Generally will not be approved within 3 miles of shore or with less than 10 meters of water depth
- Approval would be at Regional Response Team level (Region 6)

### *Dedicated Near Shore skimming systems*

- FRVs
- Marco SWS
- Operate with aerial spotter directing systems to observed oil slicks

### *VOO*

- Use Arena Offshore, LP's contracted resources as applicable
- Industry vessel are usually best for deployment of Vessel of Opportunity Skimming Systems (VOSS)
- Acquire additional resources as needed
- Consider use of local assets, i.e. fishing and pleasure craft
- Expect mission specific and safety training to be required
- Plan with the US Coast Guard for vessel inspections
- Operate with aerial spotter directing systems to oil patches

## **Shoreline Protection Operations**

### *Response Planning Considerations*

- Review appropriate Area Contingency Plan(s)
- Locate and review appropriate Geographic Response and Site Specific Plans
- Refer to appropriate Environmentally Sensitive Area Maps
- Capability for continual analysis of trajectories run periodically during the response
- Environmental risk assessments (ERA) to determine priorities for area protection
- Time to acquire personnel and equipment and their availability
- Aerial surveillance of oil movement
- Pre-impact beach cleaning and debris removal
- Shoreline Cleanup Assessment Team (SCAT) operations and reporting procedures
- Boom type, size and length requirements and availability
- Possibility of need for In-situ burning in near shore areas
- Current wildlife situation, especially status of migratory birds and endangered species in the area
- Check for Archeological sites and arrange assistance for the appropriate state agency when planning operations that may impact these areas

### *Placement of boom*

- Position boom in accordance with the information gained from references listed above and based on the actual situation
- Determine areas of natural collection and develop booming strategies to move oil into those areas
- Assess timing of boom placement based on the most current trajectory analysis and the availability of each type of boom needed. Determine an overall booming priority and conduct booming operations accordingly. Consider:
  - Trajectories
  - Weather forecast
  - Oil Impact forecast
  - Verified spill movement
  - Boom, manpower and vessel (shallow draft) availability
  - Near shore boom and support material, (stakes, anchors, line)

### *Beach Preparation - Considerations and Actions*

- Use of a 10 mile go/no go line to determine timing of beach cleaning
- SCAT reports and recommendations
- Determination of archeological sites and gaining authority to enter
- Monitoring of tide tables and weather to determine extent of high tides
- Pre cleaning of beaches by moving waste above high tide lines to minimize waste
- Determination of logistical requirements and arranging of waste removal and disposal

- Staging of equipment and housing of response personnel as close to the job site as possible to maximize on-site work time
- Boom tending, repair, replacement and security (use of local assets may be advantageous)
- Constant awareness of weather and oil movement for resource re-deployment as necessary
- Earthen berms and shoreline protection boom may be considered to protect sensitive inland areas
- Requisitioning of earth moving equipment
- Plan for efficient and safe use of personnel, ensuring:
  - A continual supply of the proper Personal Protective Equipment
  - Heating or cooling areas when needed
  - Medical coverage
  - Command and control systems (i.e. communications)
  - Personnel accountability measures
- Remediation requirements, i.e., replacement of sands, rip rap, etc.
- Availability of surface washing agents and associated protocol requirements for their use (see National Contingency Plan Product Schedule for list of possible agents)
- Discussions with all stakeholders, i.e., land owners, refuge/park managers, and others as appropriate, covering the following:
  - Access to areas
  - Possible response measures and impact of property and ongoing operations
  - Determination of any specific safety concerns
  - Any special requirements or prohibitions
  - Area security requirements
  - Handling of waste
  - Remediation expectations
  - Vehicle traffic control
  - Domestic animal safety concerns
  - Wildlife or exotic game concerns/issues

*Inland and Coastal Marsh Protection and Response  
Considerations and Actions*

- All considered response methods will be weighed against the possible damage they may do to the marsh. Methods will be approved by the Unified Command only after discussions with local Stakeholder, as identified above.
  - In-situ burn may be considered when marshes have been impacted
- Passive clean up of marshes should be considered and appropriate stocks of sorbent boom and/or sweep obtained.
- Response personnel must be briefed on methods to traverse the marsh, i.e.,
  - use of appropriate vessel
  - use of temporary walkways or road ways
- Discuss and gain approval prior to cutting or moving vessels through vegetation
- Discuss use of vessels that may disturb wildlife, i.e., airboats
- Safe movement of vessels through narrow cuts and blind curves

- Consider the possibility that no response in a marsh may be best
- In the deployment of any response asset, actions will be taken to ensure the safest, most efficient operations possible. This includes, but is not limited to:
  - Placement of recovered oil or waste storage as near to vessels or beach cleanup crews as possible.
  - Planning for stockage of high use items for expeditious replacement
  - Housing of personnel as close to the work site as possible to minimize travel time
  - Use of shallow water craft
  - Use of communication systems appropriate ensure command and control of assets
  - Use of appropriate boom in areas that I can offer effective protection
  - Planning of waste collection and removal to maximize cleanup efficiency
- Consideration or on-site remediation of contaminated soils to minimize replacement operations and impact on the area

### **Decanting Strategy**

Recovered oil and water mixtures will typically separate into distinct phases when left in a quiescent state. When separation occurs, the relatively clean water phase can be siphoned or decanted back to the recovery point with minimal, if any, impact. Decanting therefore increases the effective on-site oil storage capacity and equipment operating time. FOSC/SOSC approval will be requested prior to decanting operations. This practice is routinely used for oil spill recovery.

### **CGA Equipment Limitations**

The capability for any spill response equipment, whether a dedicated or portable system, to operate in differing weather conditions will be directly in relation to the capabilities of the vessel the system is placed on. Most importantly, however, the decision to operate will be based on the judgment of the Unified Command and/or the Captain of the vessel, who will ultimately have the final say in terminating operations. Skimming equipment listed below may have operational limits which exceed those safety thresholds. As was seen in the Deepwater Horizon (DWH) oil spill response, vessel skimming operations ceased when seas reached 5-6 feet and vessels were often recalled to port when those conditions were exceeded. Systems below are some of the most up-to-date systems available and were employed during the DWH spill.

Boom	3 foot seas, 20 knot winds
Dispersants	Winds more than 25 knots Visibility less than 3 nautical miles Ceiling less than 1,000 feet.
FRU	2-4 foot seas
HOSS Barge/OSRB	7 foot seas
Koseq Arms	8 foot seas
OSRV	3-5 foot seas

### **Environmental Conditions in the Gulf**

Louisiana is situated between the easterly and westerly wind belts, and therefore, experiences westerly winds during the winter and easterly winds in the summer. Average wind speed is generally 14-15 mph along the coast. Wave heights average 4 and 5 feet. However, during hurricane season, Louisiana has recorded wave heights ranging from 40 to 50 feet high and winds reaching speeds of 100 mph. Because much of southern Louisiana lies below sea level, flooding is prominent.

Surface water temperature ranges between 70 and 80 ° F during the summer months. During the winter, the average temperature will range from 50 and 60 ° F.

The Atlantic and Gulf hurricane season is officially from 1 June to 30 November. 97% of all tropical activity occurs within this window. The Atlantic basin shows a very peaked season from August through October, with 78% of the tropical storm days, 87% of the minor (Saffir-Simpson Scale categories 1 and 2) hurricane days, and 96% of the major (Saffir-Simpson categories 3, 4 and 5) hurricane days occurring then. Maximum activity is in early to mid September. Once in a few years there may be a hurricane occurring "out of season" - primarily in May or December. Globally, September is the most active month and May is the least active month.

**FIGURE 1  
TRAJECTORY BY LAND SEGMENT**

Trajectory of a spill and the probability of it impacting a land segment have been projected utilizing Arena Offshore, LP's WCD and information in the BOEM Oil Spill Risk Analysis Model (OSRAM) for the Central and Western Gulf available on the BOEM website using 30 day impact. The results are tabulated below.

Area/Block	OCS-G	Launch Area	Land Segment and/or Resource	Conditional Probability (%) within 30 days
<p align="center"><b>EI 354, MODU DO13ST</b></p> <p align="center"><i>77 miles from shore</i></p>	G37176	C40	<p align="center">Calhoun, TX Matagorda, TX Brazoria, TX Galveston, TX Jefferson, TX <b>Cameron, LA</b> Vermilion, LA Iberia, LA St. Mary, LA Terrebonne, LA Lafourche, LA Plaquemines, LA</p>	<p align="center">1 3 1 5 5 <b>11</b> 4 2 1 4 1 2</p>

**WCD Scenario– BASED ON WELL BLOWOUT DURING DRILLING OPERATIONS (77 miles from shore)**  
 29,288 bbls of crude oil (Volume considering natural weathering)  
 API Gravity 32°

**FIGURE 2 – Equipment Response Time to EI 354, MODU DO13ST**

*Dispersants/Surveillance*

Dispersant/Surveillance	Dispersant Capacity (gal)	Storage Capacity	Persons Req.	From	Hrs to Procure	Hrs to Loadout	Travel to site	Total Hrs
ASI								
Basler 67T	2000	NA	2	Houma	2	2	0.5	4.5
DC 3	1200	NA	2	Houma	2	2	0.7	4.7
Aero Commander	NA	NA	2	Houma	2	2	0.5	4.5

*Offshore Response*

Offshore Equipment No Staging	EDRC	Storage Capacity	VOO	Persons Required	From	Hrs to Procure	Hrs to Loadout	Hrs to GOM	Travel to Spill Site	Hrs to Deploy	Total Hrs
CGA											
HOSS Barge	76285	4000	3 Tugs	8	Harvey	6	0	12	18	2	38
95' FRV	22885	249	NA	4	Leeville	2	0	2	5	1	10
Boom Barge (CGA-300) 42" Auto Boom (25000')	NA	NA	1 Tug 50 Crew	4 (Barge) 2 (Per Crew)	Leeville	8	0	4	15	2	29

Recovered Oil Storage No Staging	EDRC	Storage Capacity	VOO	Persons Required	From	Hrs to Procure	Hrs to Loadout	Hrs to GOM	Travel to Spill Site	Hrs to Deploy	Total Hrs
Genesis Marine (available through contract with CGA)											
GM 6506	NA	65000	1 Tug	6	Houma	24	12	0	14	0	50
GM 6507	NA	65000	1 Tug	6	Houma	24	12	0	14	0	50

**Staging Area: Fourchon**

Offshore Equipment With Staging	EDRC	Storage Capacity	VOO	Persons Req.	From	Hrs to Procure	Hrs to Load Out	Travel to Staging	Travel to Site	Hrs to Deploy	Total Hrs
CGA											
Hydro-Fire Boom	NA	NA	8 Utility	40	Harvey	0	24	3	9	6	42

*Nearshore Response*

Nearshore Recovered Oil Storage No Staging	EDRC	Storage Capacity	VOO	Persons Required	From	Hrs to Procure	Hrs to Loadout	Hrs to GOM	Travel to Site	Hrs to Deploy	Total Hrs
CGA											
46' FRV	15257	65	NA	4	Vermilion	2	0	2	2	0	6
Kirby Offshore (available through contract with CGA)											
Chesapeake	NA	35000	1 Tug	6	Houston	24	12	0	4	0	40

**Staging Area: Cameron**

Near shore and Inland Skimmers With Staging	EDRC	Storage Capacity	VOO	Persons Req.	From	Hrs to Procure	Hrs to Load Out	Travel to Staging	Travel to Deployment	Hrs to Deploy	Total Hrs
CGA											
SWS Marco	3588	20	NA	3	Vermilion	2	2	2.5	2	1	9.5
SWS Marco	3588	34	NA	3	Leeville	2	2	7	2	1	14

*Shoreline Protection*

**Staging Area: Cameron**

Shoreline Protection Boom	VOO	Persons Req.	Storage/Warehouse Location	Hrs to Procure	Hrs to Loadout	Travel to Staging	Travel to Deployment	Hrs to Deploy	Total Hrs
AMPOL (available through MSA)									
34,050' 18" Boom	13 Crew	26	New Iberia, LA	2	2	3.5	2	12	21.5
16,000' 18" Boom	7 Crew	14	Chalmette, LA	2	2	7.5	2	6	19.5
900' 18" Boom	1 Crew	2	Morgan City, LA	2	2	5	2	2	13
11,800' 18" Boom	5 Crew	10	Gonzales, LA	2	2	9	2	2	17
16,000' 18" Boom	7 Crew	14	Port Arthur, TX	2	2	1.5	2	6	13.5
2,700' 18" Boom	2 Crew	4	Decatur, GA	2	2	20	2	6	32

Wildlife Response	EDRC	Storage Capacity	VOO	Persons Req.	From	Hrs to Procure	Hrs to Load Out	Travel to Staging	Travel to Deployment	Hrs to Deploy	Total Hrs
CGA											
Wildlife Support Trailer	NA	NA	NA	2	Harvey	2	2	7	1	2	14
Bird Scare Guns (24)	NA	NA	NA	2	Harvey	2	2	7	1	2	14
Bird Scare Guns (12)	NA	NA	NA	2	Galveston	2	2	4	1	2	11
Bird Scare Guns (12)	NA	NA	NA	2	Aransas Pass	2	2	9.9	1	2	16.9
Bird Scare Guns (24)	NA	NA	NA	2	Vermilion	2	2	1.5	1	2	8.5
Bird Scare Guns (24)	NA	NA	NA	2	Leeville	2	2	6.8	1	2	13.8

Response Asset	Total
Offshore EDRC	99,170
Offshore Recovered Oil Storage	134,249
Nearshore / Shallow Water EDRC	22,433
Nearshore / Shallow Water Recovered Oil Storage	35,119

**Eugene Island Blocks 354/353/338  
(Leases OCS-G 37176/37175/02118)**

**NTL 2015-N01- Worst Case Discharge  
Package**

**Attachment M  
(Public Information)**

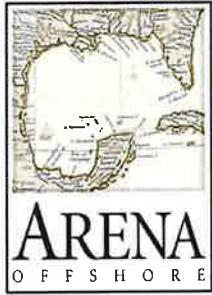

## ARENA OFFSHORE

### Eugene Island Block 354 OCS-G 37176 D-13ST Drilling Prospect WCD Supplemental Information

#### Discharge Scenario:

- Case 1.** Well Bridging Over – The sands that will be encountered in the EI 354 D-13ST prospect are unconsolidated. Productive zones require gravel packs for sand control. Offset L1 and L3 Sand completions were gravel packed. It is anticipated that the severe drawdown resulting from a loss of well control will result in the hole bridging over in a matter of hours.
- Case 2.** Conventional Surface Intervention – It is assumed that a loss of well control from the surface will result in mobilizing 3<sup>rd</sup> party well control equipment to the rig. It is assumed that BOP's are compromised, that the rig has not caught fire and is capable of supporting well control efforts with the assistance of a support vessel. As an example, the intervention would consist of top killing the well with kill weight mud or possibly replacing the BOP's with another set to contain flow from the breached equipment.
- Case 3.** Relief Well Intervention – It is assumed that a rig is immediately available to mobilize to location to commence drilling a relief well. The mobilization and estimated time to drill the relief well is based on offset drilling performance curves.
- Case 4.** Relief Well Intervention – It is assumed that a rig is not immediately available to mobilize to location to commence drilling a relief well. The estimated time to mobilize a rig incorporates the suspension of activities by an Operator before the rig can be released for relief well operations. The time to drill the relief well is based on offset drilling performance curves.

---

**Timeline for each worst case discharge scenario:**

Case 1.	Well Bridging Over:	<1 day
Case 2.	Conventional Surface Intervention:	
	• Assess well condition:	2 days
	• Mobilize 3rd party equipment:	2 days
	• Contain discharge:	<u>10 days</u>
	• Total:	14 days
Case 3.	Relief Well Intervention (Rig Immediately Available):	
	• Assess well condition:	2 days
	• Mobilize rig:	3 days
	• Drill relief well:	<u>40 days</u>
	• Total:	45 days
Case 4.	Relief Well Intervention (Rig Not Immediately Available):	
	• Assess well condition:	2 days
	• Suspend current operations:	10 days
	• Mobilize rig:	3 days
	• Drill relief well:	<u>40 days</u>
	• Total:	55 days

**Relief Well Rig Availability:**

- It is planned to drill the EI 354 D-13ST using a jackup rig. The EI 354 “D” Platform was installed during 1995 in ~280’ of water. There are 3 jackup rigs currently available in the Gulf of Mexico that are capable of drilling an open water relief well to the EI 354 “D” Platform location. These are described in Table 1.

**TABLE 1:**



**Westwood  
Global Energy  
Group**

**US GULF RIG UTILIZATION AND DAY RATES  
April 4, 2025**

<u>RIG TYPE</u>	<u>TOTAL SUPPLY</u>	<u>MARKETED SUPPLY</u>	<u>RIGS CONTRACTED/ COMMITTED</u>	<u>CONTRACTED UTILIZATION (TOTAL FLEET)</u>	<u>CONTRACTED UTILIZATION (MKTD FLEET)</u>	<u>RIGS WORKING</u>	<u>WORKING UTILIZATION (TOTAL FLEET)</u>	<u>WORKING UTILIZATION (MKTD FLEET)</u>
Jackup - 375-400-IC	3	2	2	66.7%	100.0%	1	33.3%	50.0%

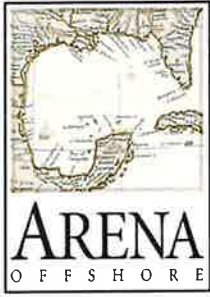

## ARENA OFFSHORE

### Eugene Island Block 354 OCS-G 37176 D-13ST Drilling Prospect WCD Supplemental Information

#### Blowout Prevention Measures:

The purpose of this document is to describe measures that Arena Offshore will take to enhance its ability to prevent a blowout, to reduce the likelihood of a blowout, and to conduct effective and early intervention in the event of a blowout from the EI 354 D-13ST well.

#### **Blowout Prevention:**

The following measures will be taken in an attempt to ensure that the EI 354 D-13ST drilling prospect is kept under control at all times:

- An Arena Offshore onsite representative will witness and review all BOP tests, casing tests and formation integrity tests.
- An Arena Offshore Superintendent in the office will review all FIT tests prior to moving forward with drilling operations.
- Prior to commencing cementing operations on any casing string, a minimum of 1½ bottoms up will be circulated with drilling mud, so long as full returns are maintained, in order enhance the ability of achieving a successful cement job.
- A liner top packer, in addition to cement, will be utilized in order to ensure the pressure integrity of the liner lap of any liner run in the well.
- All production casing strings will be centralized across hydrocarbon bearing zones in order to ensure the proper isolation of individual pay sands by cementation and to prevent the transmission of hydrocarbons up the annulus behind the production casing.
- The proposed well will be drilled on a mud weight schedule utilizing extensive offset data from offset wells in the field. Proposed drilling mud weights will allow for at a minimum, the known hydrostatic pressures required to drill the known hydrocarbon zones encountered in the original development of the field.
- Lost circulation material in the form of properly distributed particle sized mud additives (PSDs) will be added to the mud system in the form of sweeps while drilling both the intermediate and production hole sections. PSD additives will be utilized to prevent uncontrolled mud losses in the case that lower than anticipated pore pressures or fracture gradients are encountered.
- Wiper trips will be performed as hole conditions dictate in order to quantify the stability of the wellbore and determine if sufficient mud weights are being utilized to prevent influx of formation fluids, prevent swabbing of wellbore fluids while pulling pipe and prevent losses of wellbore fluids to the formation.
- Connections will be simulated while drilling into pressure transition areas in order to properly assess the current wellbore conditions.

- 
- Mudloggers may be utilized during the drilling of the well in order to specifically evaluate wellbore conditions including but not limited to weights of returning drilling fluids as compared to that of the fluid entering the hole, gas content of mud returns, formation characteristics and abnormalities of cuttings and estimated paleo aging of cuttings.
  - Logging while drilling tools (LWD) will be utilized to evaluate and estimate lithology, formation pressures and fluid content from surface casing point to wellbore total depth. This will enable the real time identification of any changes in anticipated formation pressures and assist in the picking of intermediate casing points and wellbore total depth, potentially eliminating the possibility of drilling into unexpected formations that could cause dangerous well control situations. Log data will be regularly provided to the office for evaluation.
  - Pressure While Drilling (PWD) data will be utilized to ensure the stability of, and to maintain constant monitoring of hydrostatic pressures applied to, the wellbore.

### **Blowout Intervention:**

In the event of an uncontrolled flow of hydrocarbons from the EI 354 D-13ST wellbore, the Oil Spill Response Plan (OSRP) as described in the DOCD will be activated. In addition to the activation of this plan two scenarios of well intervention have been described in the attached documentation and current availability of equipment to enact both well intervention scenarios identified:

- Assuming in an uncontrolled flow situation, the MODU is intact and not sufficiently damaged, along with the D-13ST wellbore and surface equipment, wellbore intervention would be performed from the MODU itself, or a barge mobilized nearby. Master Service Agreements (MSAs) have been established with Cudd Pressure Control and Wild Well Control in order to expedite response in the case of an uncontrolled flow situation. As an example, flow could be controlled from either a “top kill” method or from the removal of the surface BOP stack and subsequent replacement of the stack and the wellbore shut in.
- In the event that the MODU and/or the LOC N wellbore is irreparably damaged during a blowout scenario, wellbore intervention would be performed by contracting an additional MODU, mobilizing it to location and the subsequent spudding and drilling of a relief well. Arena Offshore currently has in place established contracts with all contractors that operate jack-up rigs in the Gulf of Mexico. Such contracts would be utilized to expedite the contracting of a rig in order to drill a relief well.

**In the case of an uncontrolled flow of hydrocarbons, Arena Offshore will simultaneously pursue multiple wellbore intervention methods in an attempt to mitigate and terminate the spill, until the wellbore is brought under control.**

**Eugene Island Blocks 354/353/338  
(Leases OCS-G 37176/37175/02118)**





**Vicinity Map**

**Attachment N  
(Public Information)**

# Vicinity Map

Eugene Island Block 354, Platform D

## Legend

-  Distance to Shore - 77.3 miles
-  Distance to Shorebase - 111 miles
-  EI 354, Platform D
-  Rice's Whale Core Distribution Area

28° 09' 18.1522" N 91° 43' 01.5023" W Eugene Island Block 354, Platform D

Google Earth

Data SIO, NOAA, U.S. Navy, NGA, GEBCO

Image Landsat / Copernicus

Image © 2023 TerraMetrics

Data LDEO-Columbia, NSF, NOAA



100 mi

**Eugene Island Blocks 354/353/338  
(Leases OCS-G 37176/37175/02118)**

**CZM Statement -  
State of Louisiana**

**Attachment O  
(Public Information)**

**COASTAL ZONE MANAGEMENT CONSISTENCY CERTIFICATION**

**SUPPLEMENTAL DEVELOPMENT OPERATIONS COORDINATION  
DOCUMENT**

**Eugene Island Blocks 354 (existing surface location)  
Eugene Island Blocks 353 and 338**

**Leases OCS-G 37176/37175/02118**

The proposed activities described in detail in the enclosed Plan comply with Louisiana's approved Coastal Zone Management Program and will be conducted in a manner consistent with such Program.

**By:** **Arena Offshore, LP**

**Signed By:** *Aimee Deady*

**Dated:** October 31, 2025