

**MINERALS MANAGEMENT VICE**  
**SUNDRY NOTICES AND REPORTS ON WELL**

Submit original plus three copies with one copy marked "Public Information."

OMB No.: 1010-0045  
 Expiration Date: August 31, 1996  
 PL 11, #30, OCS-0071

1. ORIGINAL <input checked="" type="checkbox"/> CORRECTION <input type="checkbox"/>	2. API WELL NUMBER/PRODUCING INTERVAL CODE 1771340206	3. WELL NO. 30	11. OPERATOR NAME AND ADDRESS (Submitting Office) Mobil Exploration & Producing U.S. Inc. (MEPUS) As Agent for Mobil Oil Exploration & Producing Southeast Inc. 1250 Poydras Bldg. New Orleans, LA 70113
8. FIELD NAME PL0020	9. UNIT NUMBER ---	10. MMS OPERATOR NUMBER 00540	

**WELL AT TOTAL DEPTH**

4. LEASE NUMBER 0071	5. AREA NAME PL	6. BLOCK NUMBER 0011	7. OPD NUMBER LA-6
-------------------------	--------------------	-------------------------	-----------------------

32. TYPE OF SUBMITTAL REQUEST APPROVAL <input checked="" type="checkbox"/> SUBSEQUENT REPORT <input checked="" type="checkbox"/>	33. PROPOSED OR COMPLETED WORK ACIDIZE _____ ALTER CASING _____ ARTIFICIAL LIFT _____ CHANGE ZONE _____ DEEPEN _____ FRACTURE _____ INITIAL COMPLETION _____ MULTI-COMPLETION _____ PERFORATE _____ PERM ABANDONMT _____ Final Location Plat	34. WELL STATUS/TYPE CODE DRL
--	---	----------------------------------

**WELL AT SURFACE**

12. WELL LOCATION AT SURFACE (Surveyed) N06441E09173	13. LEASE NUMBER 0071	14. AREA NAME PL	15. BLOCK NO. 0011	16. OPD NUMBER LA-6
35. SURVEY BASE NAD 27 <input checked="" type="checkbox"/> NAD 83 <input type="checkbox"/>	18. WATER DEPTH (Surveyed) 00035	19. ELEVATION AT KB (Surveyed) 00090	20. RIG NAME ENSCO 94	21. RIG TYPE JU

36. DESCRIBE PROPOSED OR COMPLETED OPERATIONS (Attach prognosis or summary of completed work, as appropriate)

Attached for your records is the final surface location plat for the subject well.

COFR 9000011

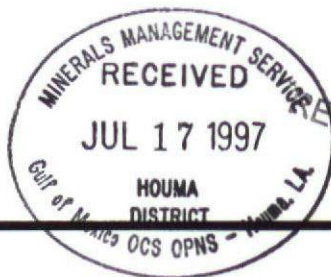

RECEIVED  
MMS GOM OCS REGION  
JUL 23 1997  
RECORDS UNIT

This document contains proprietary information and is for U.S. Government use only.

NOTED - LEDET

26. CONTACT NAME Ann P. Ordon	27. TELEPHONE NUMBER 504/566-6120
28. AUTHORIZING OFFICIAL (Type Name) Ann P. Ordon	29. TITLE Regulatory Coordinator
30. AUTHORIZING SIGNATURE <i>Ann P. Ordon</i>	31. DATE 970716

THIS SPACE FOR MMS USE ONLY

APPROVED BY ORIGINAL SIGNED STEPHEN J. LEDET

TITLE District Supervisor  
Houma District  
DATE 1997 JUL 22

**PAPERWORK REDUCTION ACT STATEMENT:** The Paperwork Reduction Act of 1980 (44 U.S.C. 3501 *et seq.*) requires us to inform you that this information is being collected to obtain knowledge of equipment and procedures to be used during well completion, workover, and production operations. This information will be used by the District Supervisor to evaluate and approve or disapprove the adequacy of the equipment and procedures to safely perform the proposed operations. Response to this request is mandatory (43 U.S.C. 1334). Proprietary data are covered under 30 CFR 250.18.

Public reporting burden for this form is estimated to average 1 hour per response, including the time for reviewing instructions, gathering and maintaining data, and completing and reviewing the form. Direct comments regarding the burden estimate or any other aspect of this form to the Information Collection Clearance Officer, Mail Stop 2053, Minerals Management Service, 381 Elden Street, Herndon, VA 22070-4817; and Office of Management and Budget, Paperwork Reduction Project (OMB No. 1010-0045) Washington, DC 20503.



**PL 10**  
**MOBIL OIL EXPLORATION & PROD.**  
**OCS-G-02925**

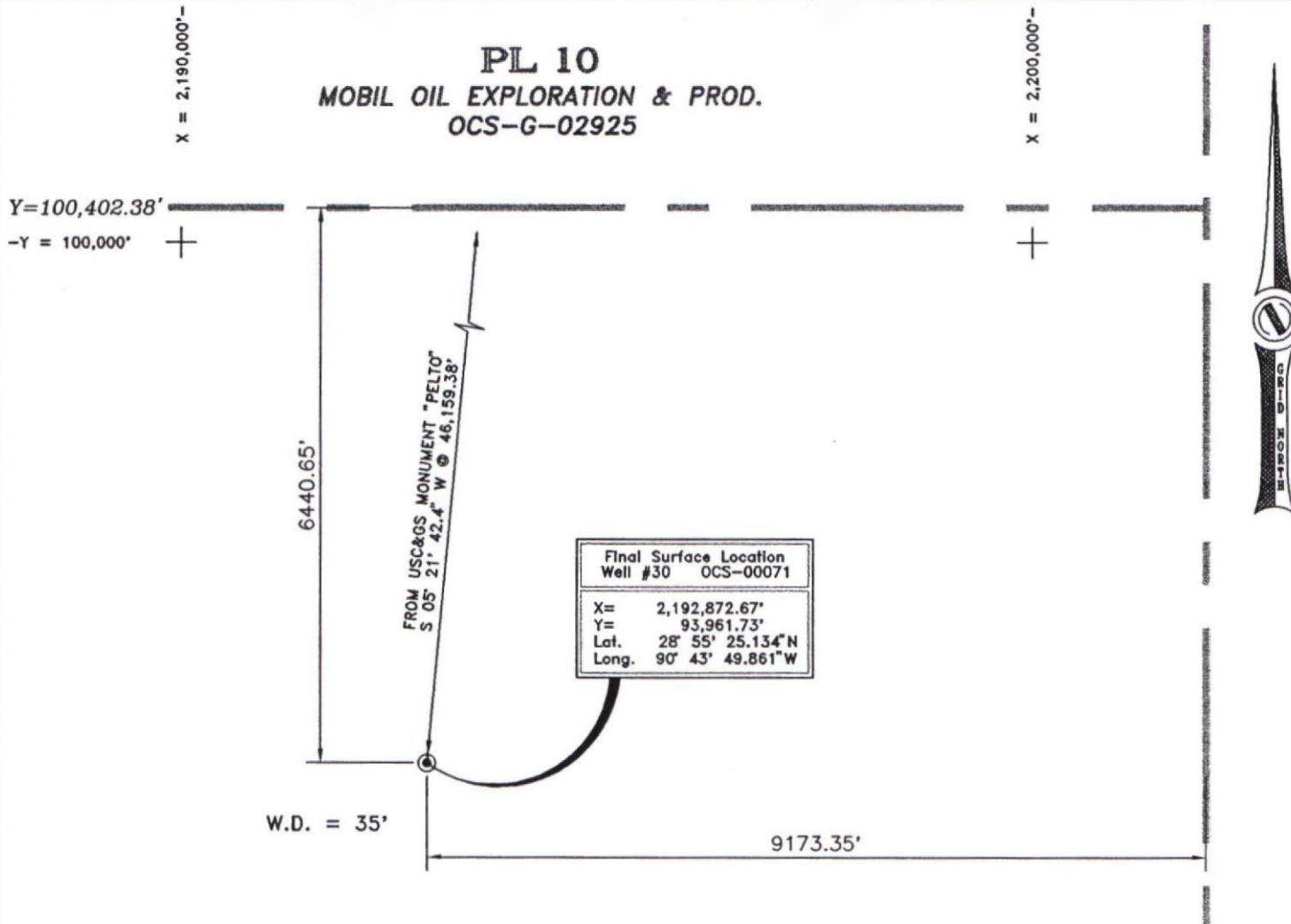

**PL 11**  
**MOBIL OIL EXPLORATION & PROD.**  
**OCS-00071**

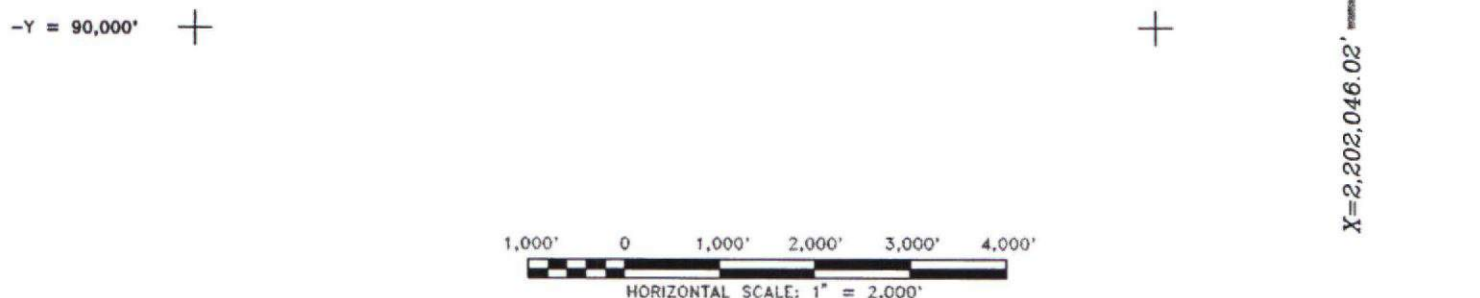

I certify this plat represents the results of a survey performed under my supervision in accordance with generally accepted offshore surveying practices.

**NOTES:**

1. Coordinates, dimensions, and orientation are referenced to Louisiana Coordinate System of 1927, South Zone. Units are in U.S. Survey Feet.
2. This plat represents the results of a survey to determine the surface drilling location on board the jack-up rig "Ensco 94" on July 6, 1997.
3. Water depths provided by others at location.



REGISTRATION NO. 4713 - STATE OF LOUISIANA

**Mobil**

EXPLORATION & PRODUCING U.S., Inc.

NEW ORLEANS

LOUISIANA

**FINAL SURFACE LOCATION PLAT**  
**WELL #30**  
**BLOCK 11**  
**SOUTH PELTO AREA**

Prepared By:

**cochrane**  
**TECHNOLOGIES, INC.**

1-800-346-3745

LAFAYETTE, LA.

PREPARED FOR:

MOBIL OIL E & P  
 NEW ORLEANS, LA.

DRAWING NO.: 3228-1

DATE: JULY 9, 1997

SHEET: 1 OF 1