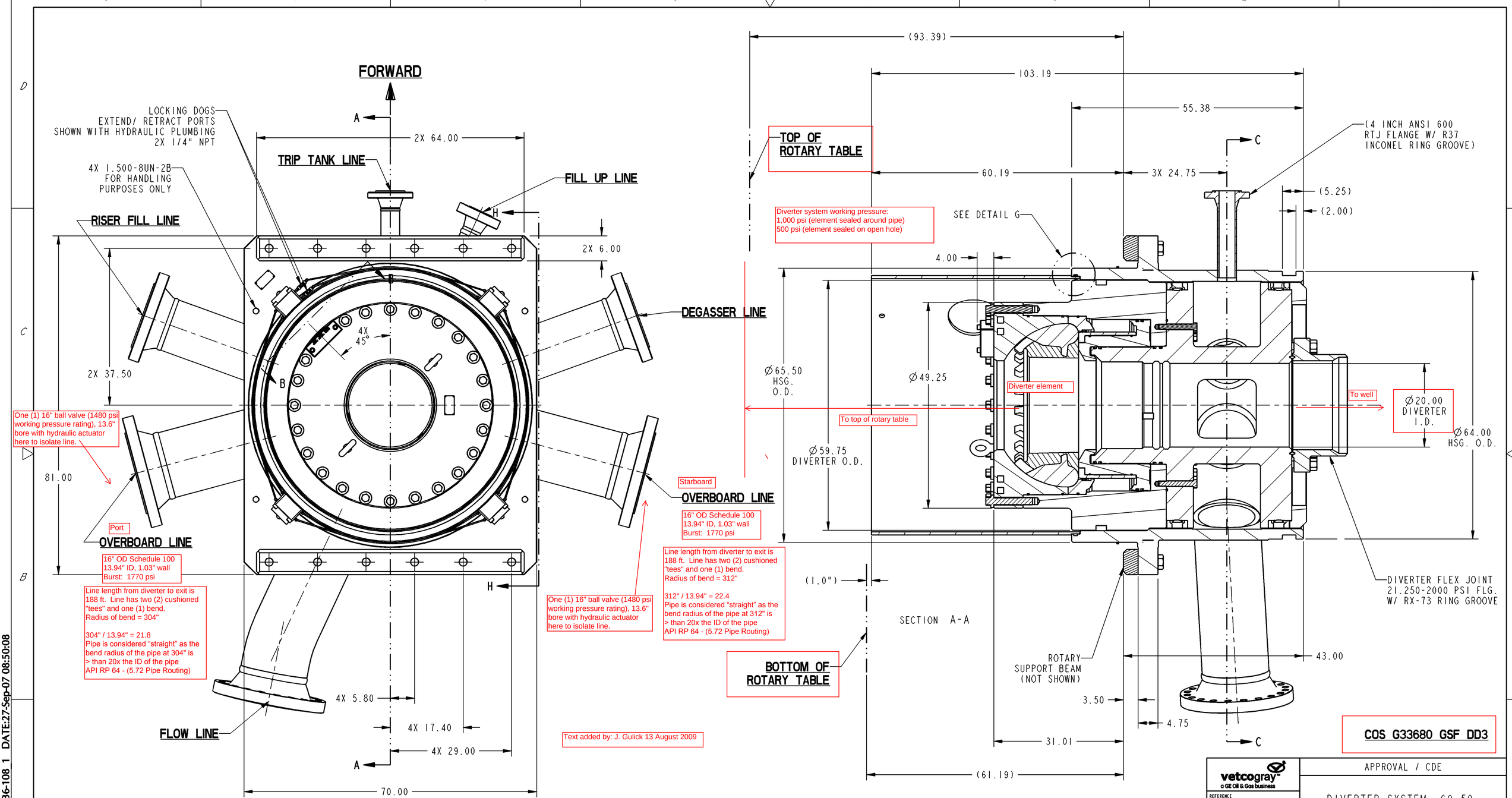

COS G33680 GSF DD3

2. COMPONENT OPERATING ENVELOPE:
   MAXIMUM INTERVAL PRESSURE: 1,000 PSI
   MAXIMUM HANGOFF CAACITY: 500 KIPS
   TEMPERATURE RANGE: -4°F TO 250°F
   REFERENCE H001080-6

1. DIMENSIONS ARE IN INCHES.

4. DIVERTER SEAL RING GROOVE ARE INCONEL INLAYED

3. DIVERTER AND SUPPORT ARE MANUFACTURE IN ACCORDANCE WITH NACE MR-01-75 FOR H2S SERVICE.

6. PAINTED TO VGS 6.1.3.1.

5. ESITMATED WEIGHT:
   DIVERTER SUPPORT HOUSING = 17139 LBS.
   DIVERTER = 30555 LBS.

UNCONTROLLED DOUCUMENT

This copy will not be updated and should be limited to reference use only. This CAD drawing is genereally to scale but does not reflect true dimensioning normally associated with CAD drawings.

vetcogray™
a GE Oil & Gas business

REFERENCE

DRAWN BY: ROCKY LYLE
REVIEWED BY: R. LYLE
APPROVED BY: G. DUNN
RELEASE DATE: 14 JUNE 07

DO NOT SCALE DRAWING

APPROVAL / CDE

DIVERTER SYSTEM, 60.50, KFDS/CSO, (1) 3.062-10000 PSI FLG, (3) 16" ANSI 600 RTJ FLG. (2) 12" ANSI 600 RTJ FLG., (1) 4" ANSI 600 RTJ FLG.

SIZE	DRAWING NUMBER	REV.
D	H601136-108	A

THIRD ANGLE PROJECTION | WEIGHT (LBS.) 70486 | SHEET 1 OF 3

Pro/I MODEL PARAMS	REV.VER: - 1.2	REL LEVEL: - Released	BRANCH:- main
Pro/I DRAWING PARAMS	REV.VER: - 1.2	REL LEVEL: - Released	BRANCH:- main

MODEL NAME - H601136-108

PRO/E

NAME:RLYLE OBJECT:H601136-108 1 DATE:27-Sep-07 08:50:08