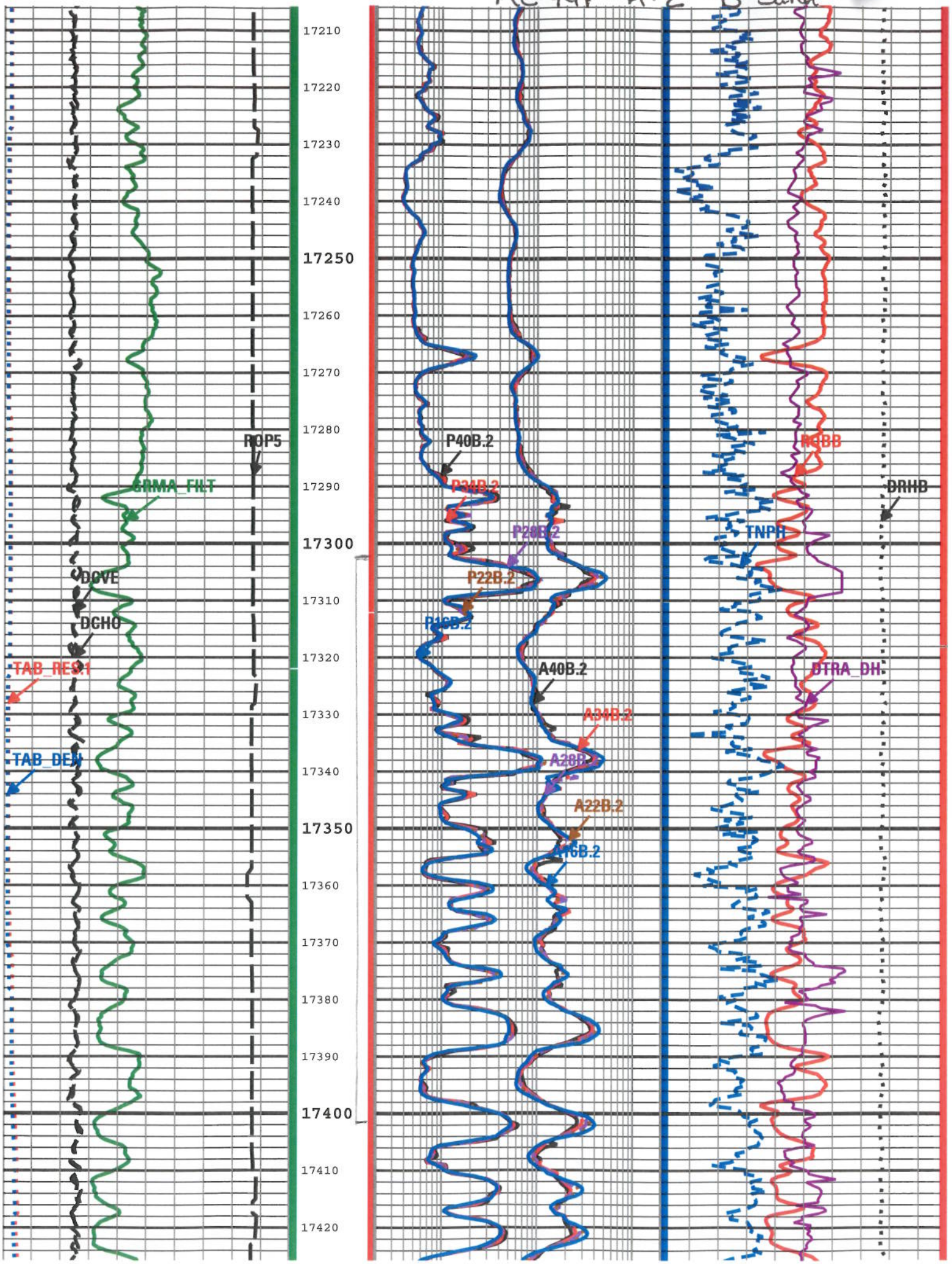MC 941 #A.2 "B" Sand